

*Cho Chikun's  
Encyclopedia of  
Life & Death*

Part 3 — Advanced

## Motto

*"It is a matter of life and death,  
a road either to safety or to ruin.*

*Hence it is a subject of inquiry  
which can on no account be neglected."*

— Sun Tzu: *The Art of War*

## Preface

This is a collection of almost three thousand problems from Encyclopedia of Life and Death by Cho Chikun. The problems come without solutions for two reasons: first, one can learn more by reading out all the paths and solving the problems oneself; second, the solutions are copyrighted. All the problems are **black to move**.

In the third part, you can find about eight hundred problems aimed at advanced players. A dan player should find the solution

in a few minutes and will need about 100 hours to solve the whole book.

I wish you enjoyment and improvement in the wonderful game of go, weiqi, baduk, or whatever you like to call it.

*Vit 'tasuki' Brunner*

*November 2004*

### **Anniversary edition**

It's been 13 and a half years. This booklet has been downloaded over twenty thousand times. I never imagined the reach it would have. The anniversary edition comes with a better layout and wording. And — glad you asked — some of the problems are still unsolvable!

*Vit 'tasuki' Brunner*

*June 2018*

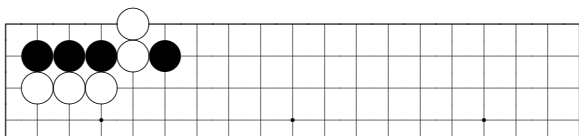

*problem 1*

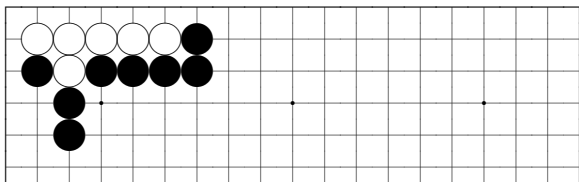

*problem 2*

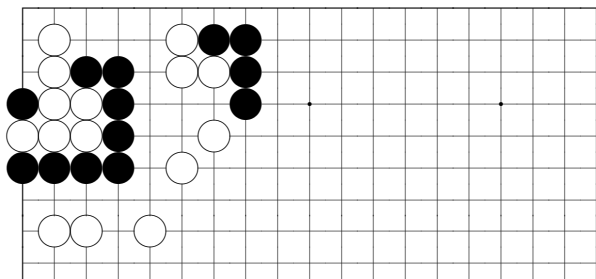

*problem 3*

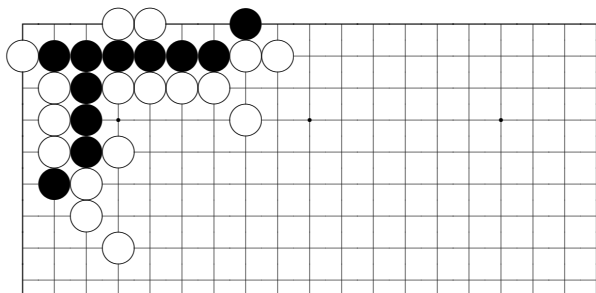

*problem 4*

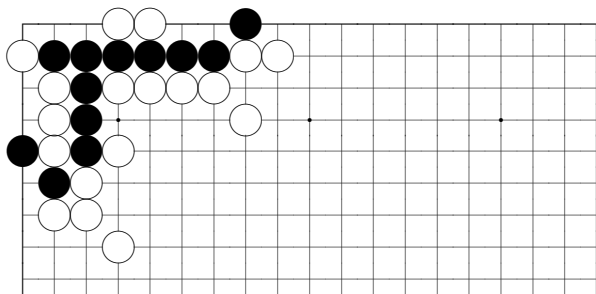

*problem 5*

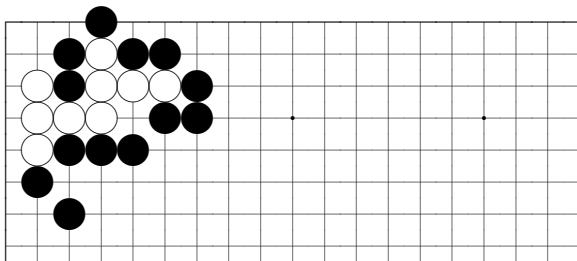

*problem 6*

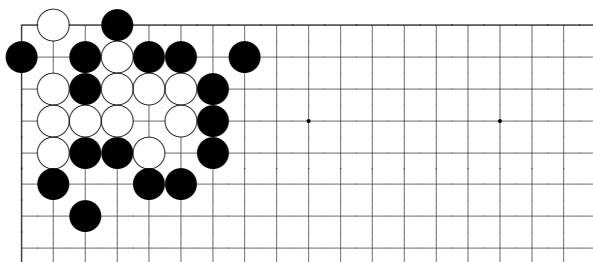

*problem 7*

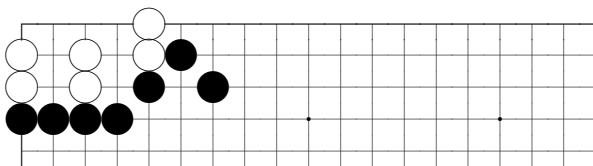

*problem 8*

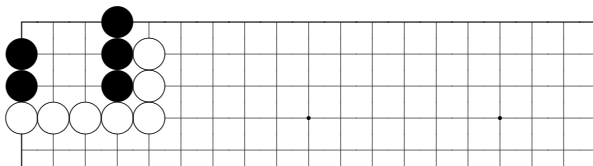

*problem 9*

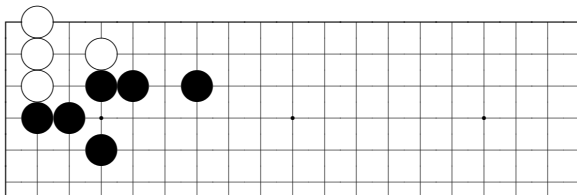

*problem 10*

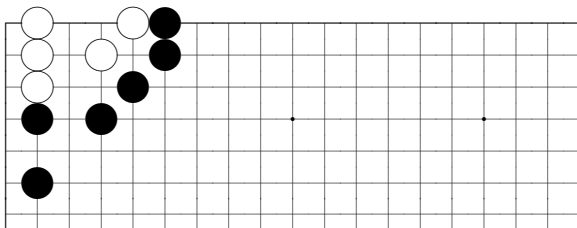

*problem 11*

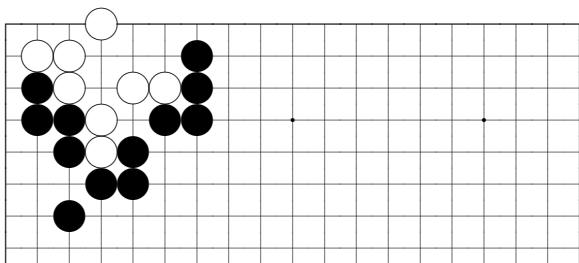

*problem 12*

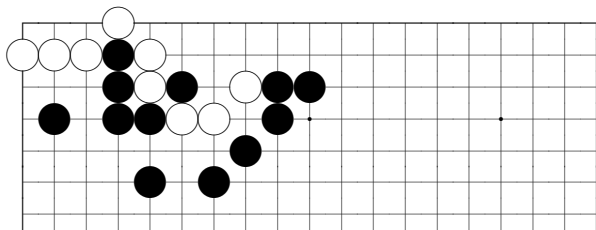

*problem 13*

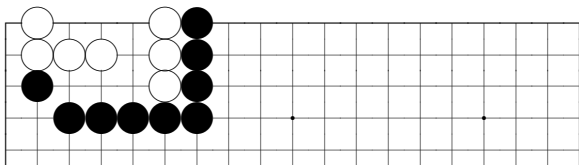

*problem 14*



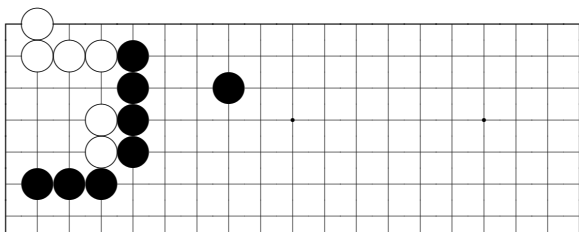

*problem 15*

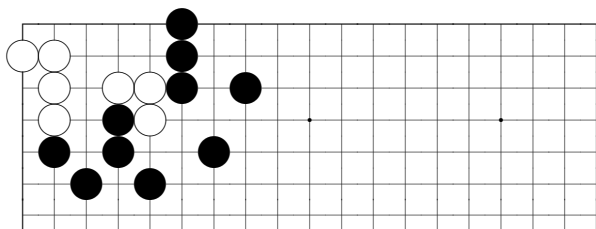

*problem 16*

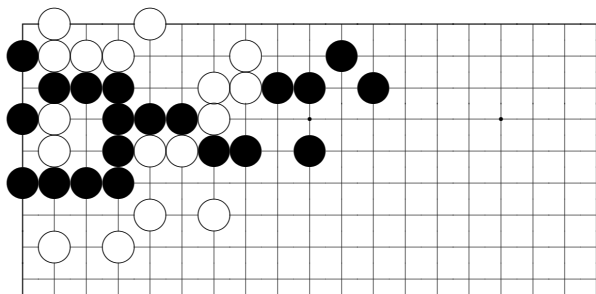

*problem 17*

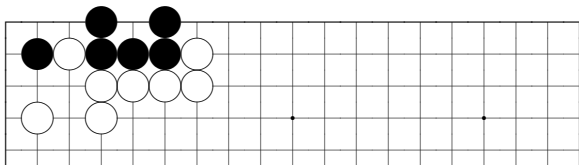

*problem 18*

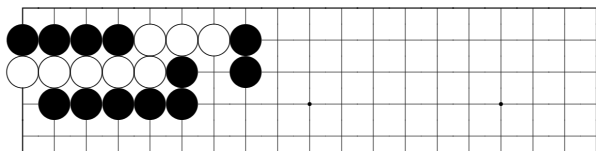

*problem 19*

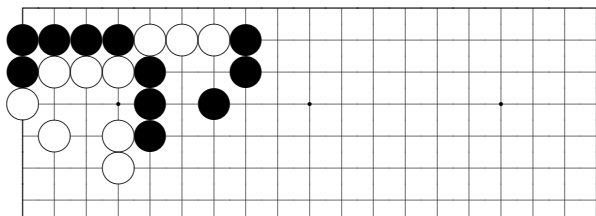

*problem 20*

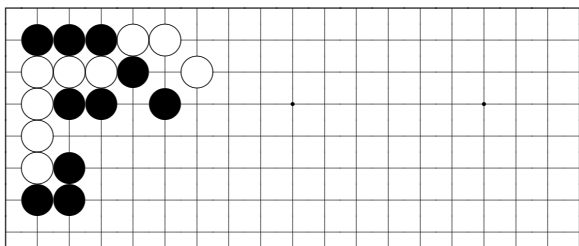

*problem 21*

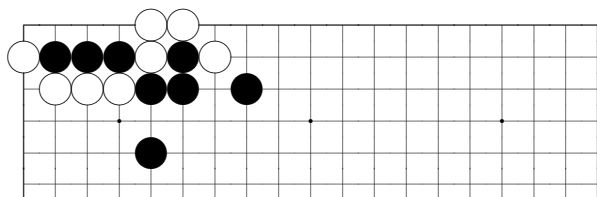

*problem 22*

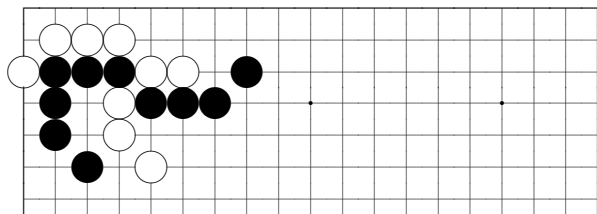

*problem 23*

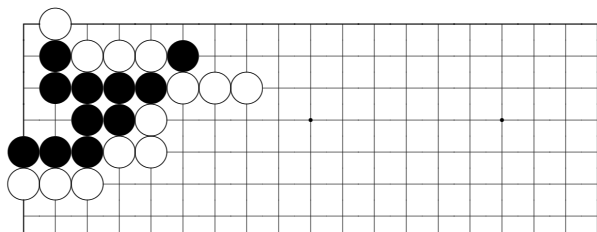

*problem 24*

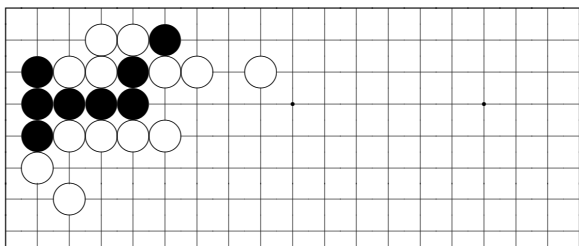

*problem 25*

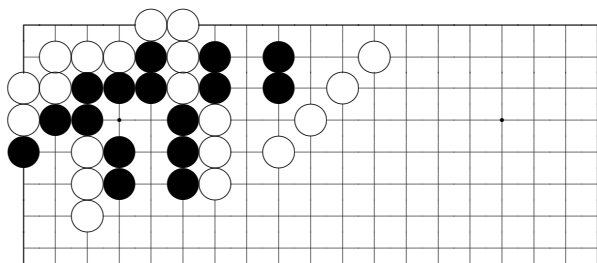

*problem 26*

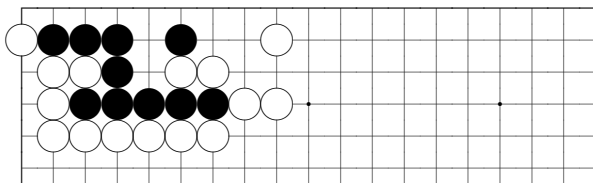

*problem 27*

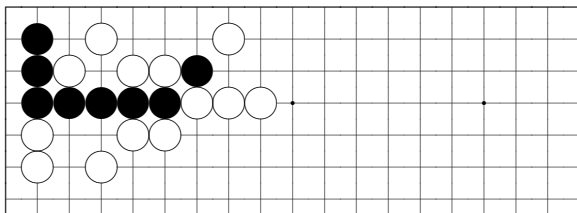

*problem 28*

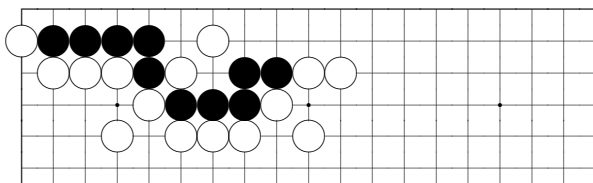

*problem 29*

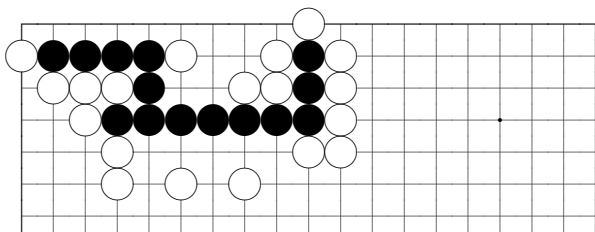

*problem 30*

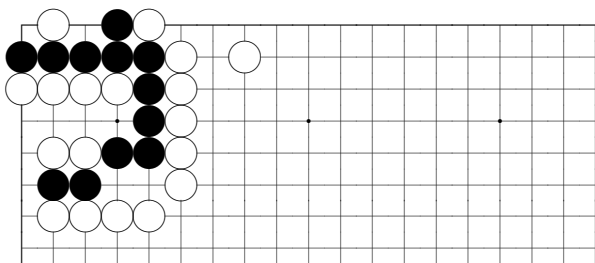

*problem 31*

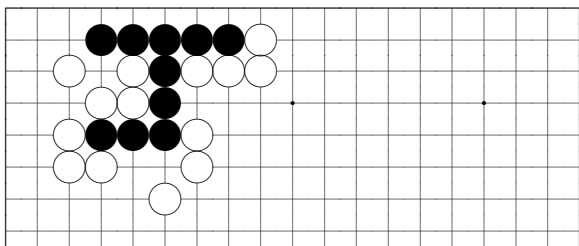

*problem 32*

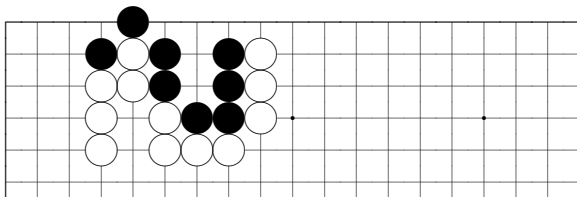

*problem 33*

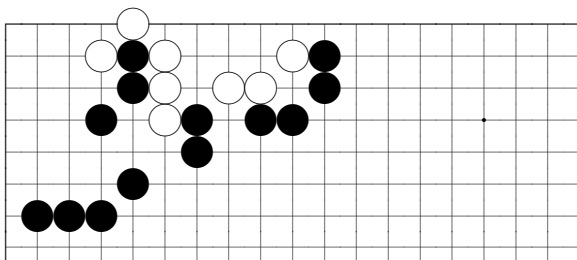

*problem 34*

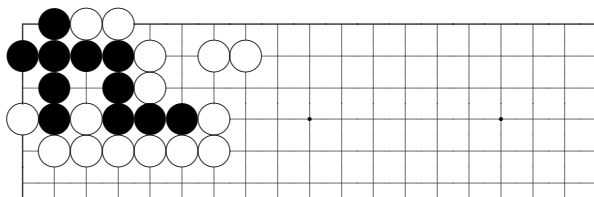

*problem 35*

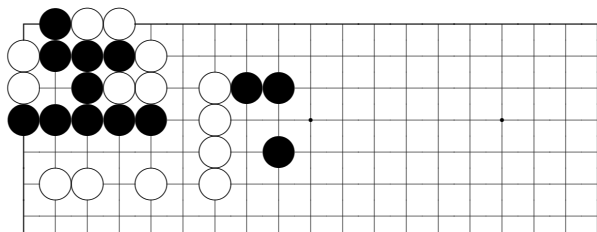

*problem 36*

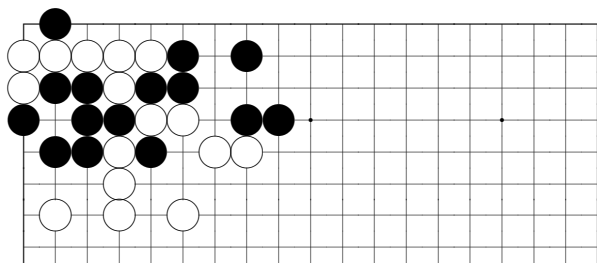

*problem 37*

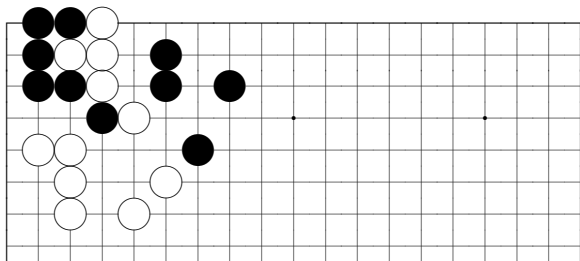

*problem 38*



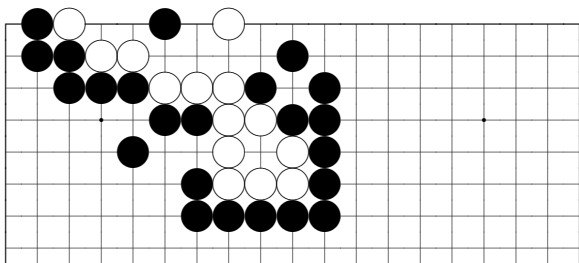

*problem 39*

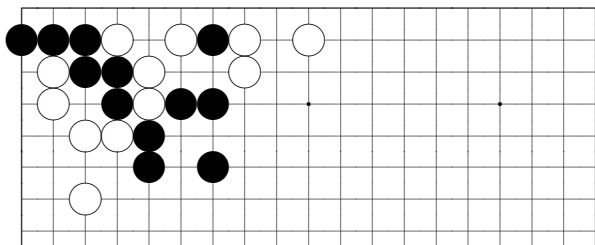

*problem 40*

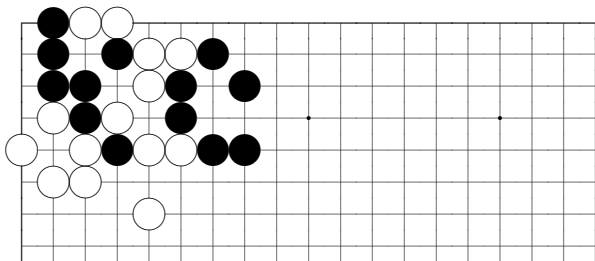

*problem 41*

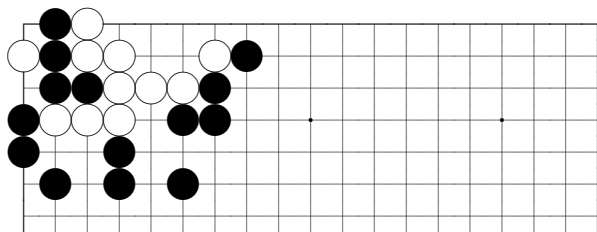

*problem 42*

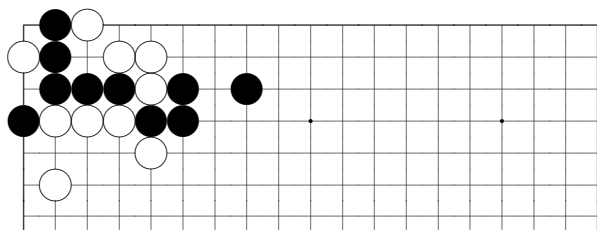

*problem 43*

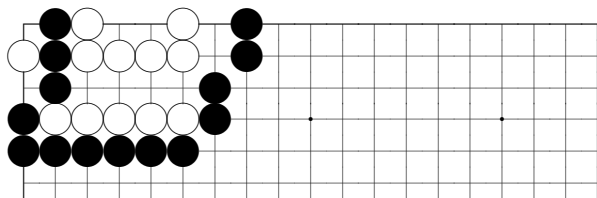

*problem 44*

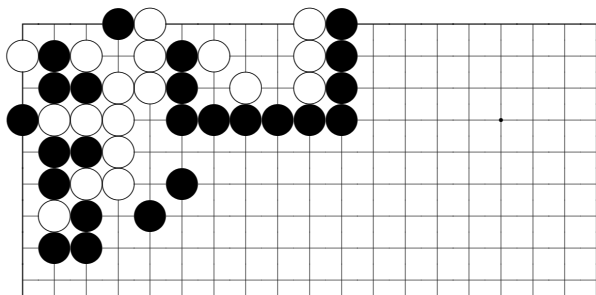

*problem 45*

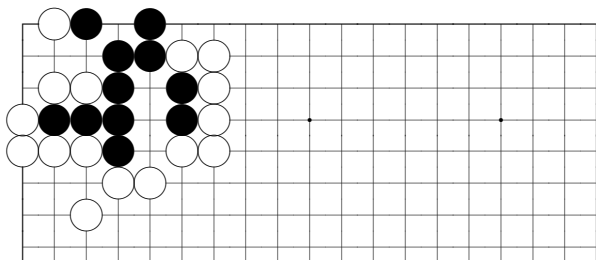

*problem 46*

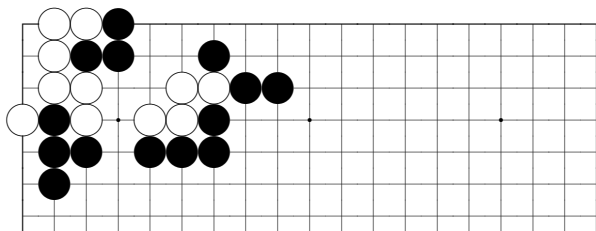

*problem 47*

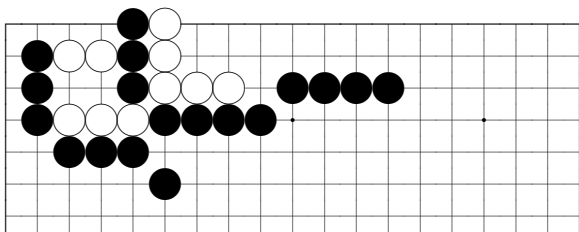

*problem 48*

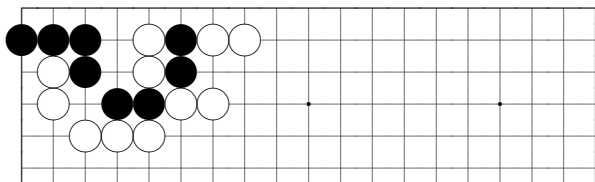

*problem 49*

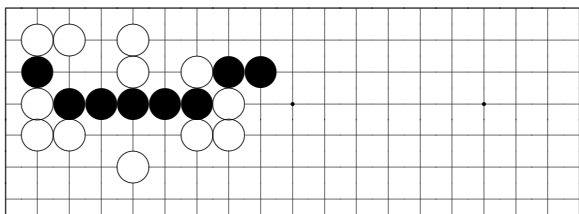

*problem 50*

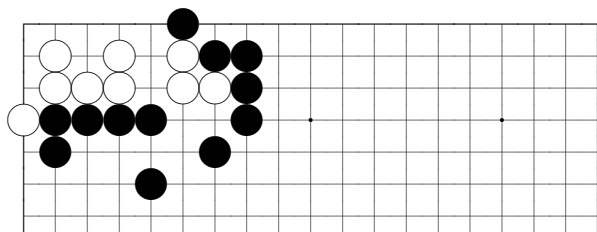

*problem 51*

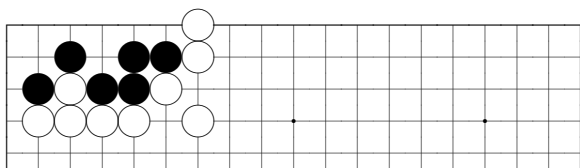

*problem 52*

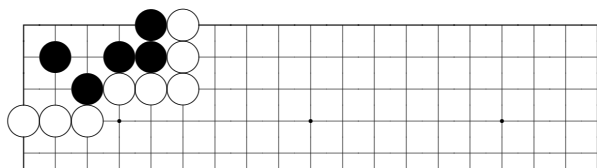

*problem 53*

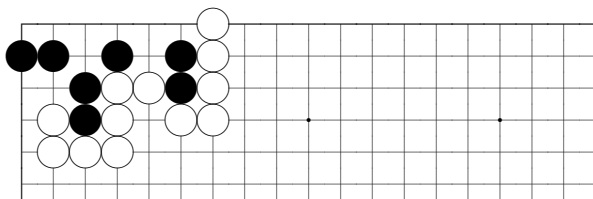

*problem 54*

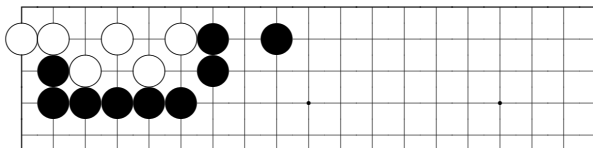

*problem 55*

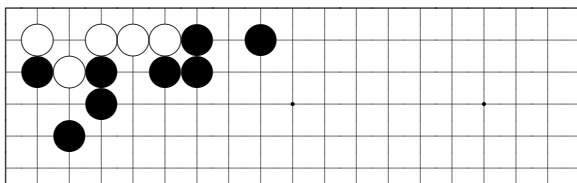

*problem 56*

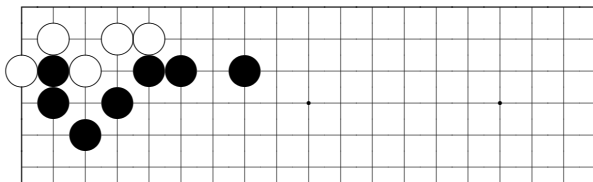

*problem 57*

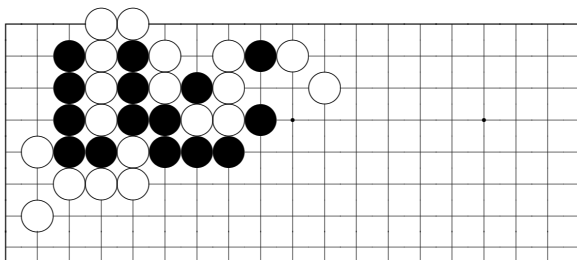

*problem 58*

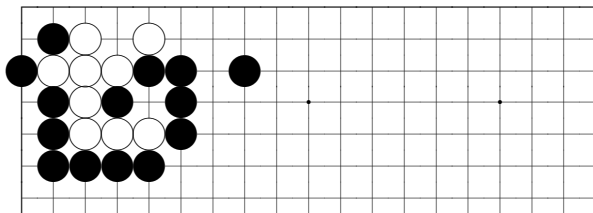

*problem 59*

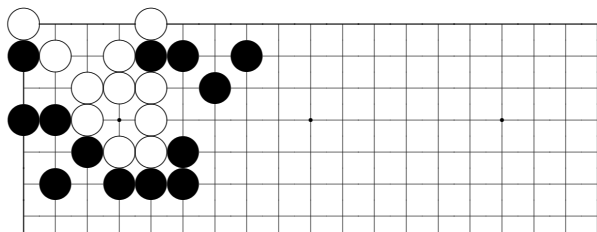

*problem 60*

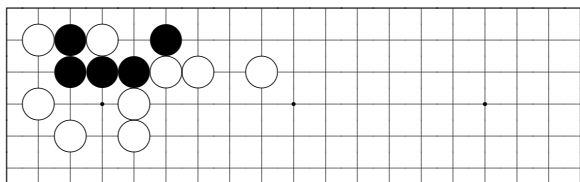

*problem 61*

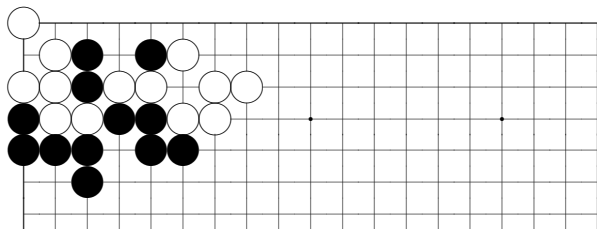

*problem 62*



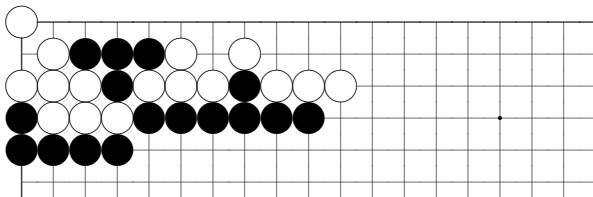

*problem 63*

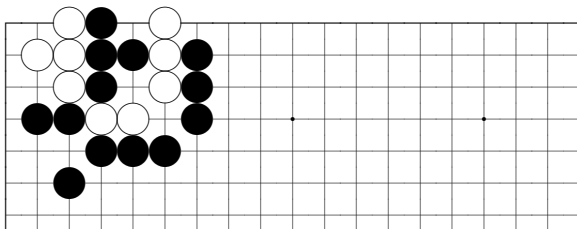

*problem 64*

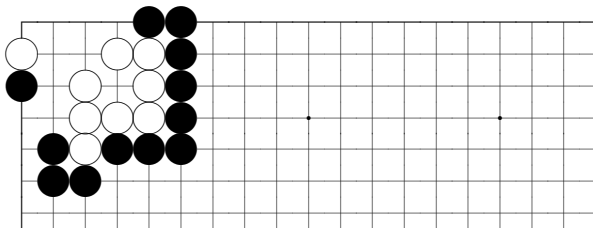

*problem 65*

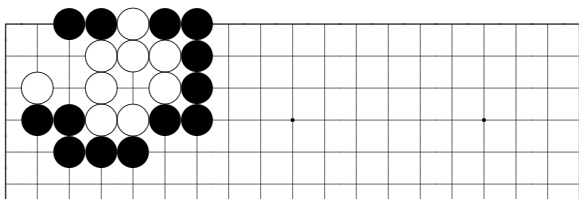

*problem 66*

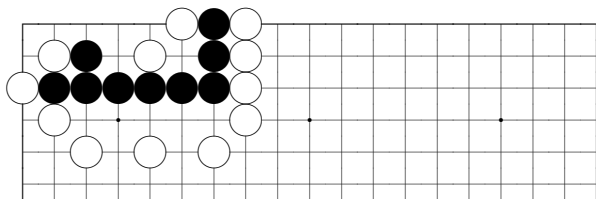

*problem 67*

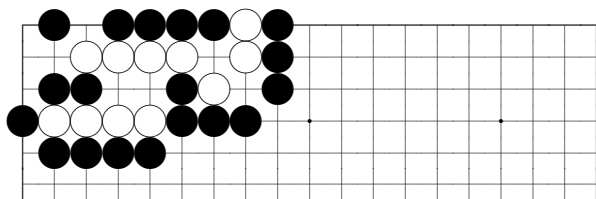

*problem 68*

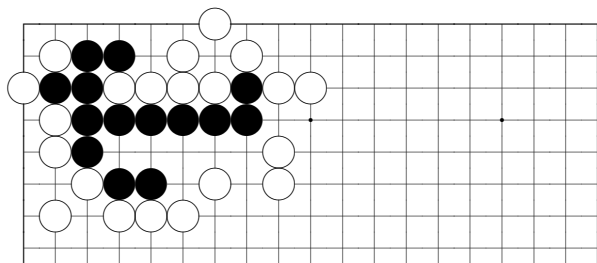

*problem 69*

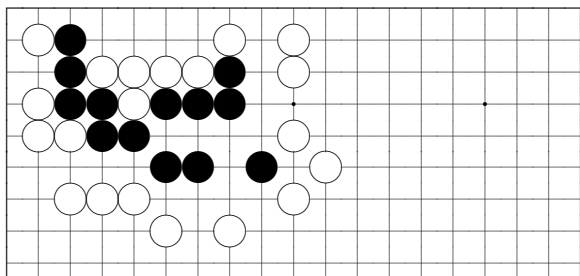

*problem 70*

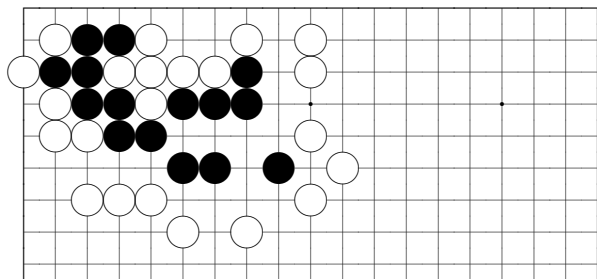

*problem 71*

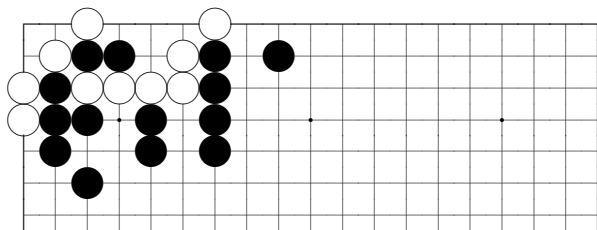

*problem 72*

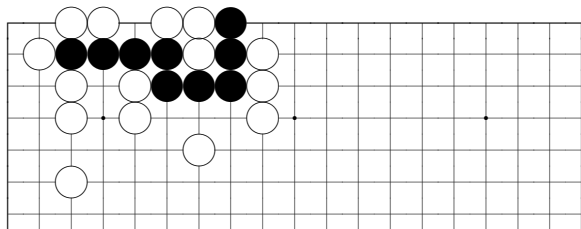

*problem 73*

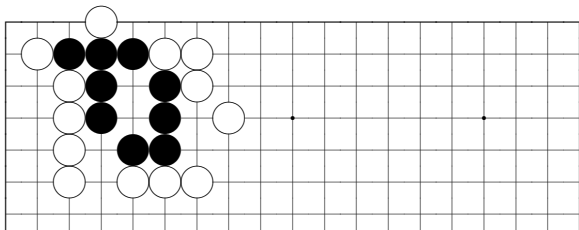

*problem 74*

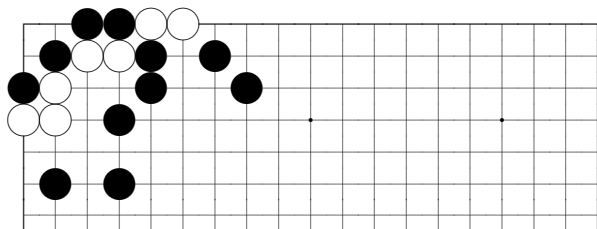

*problem 75*

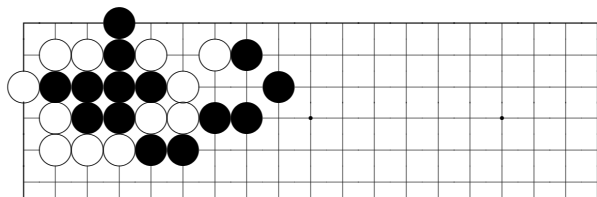

*problem 76*

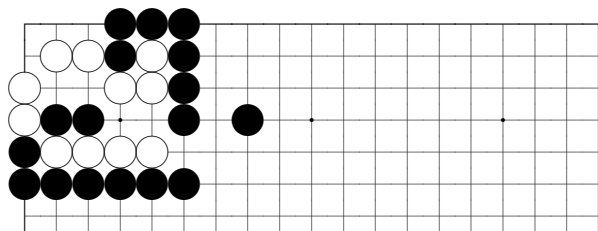

*problem 77*

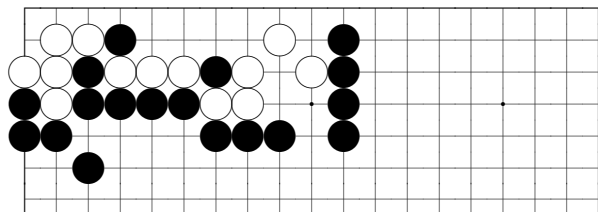

*problem 78*

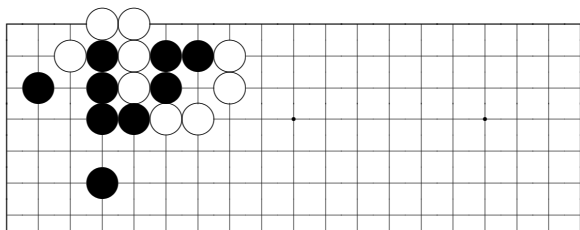

*problem 79*

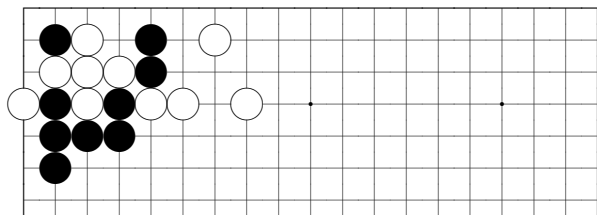

*problem 80*

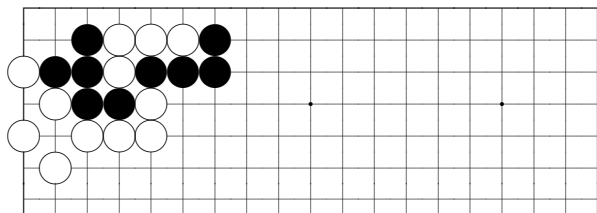

*problem 81*

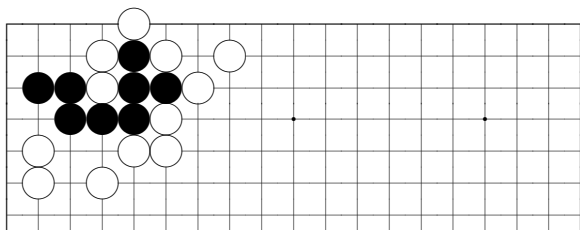

*problem 82*

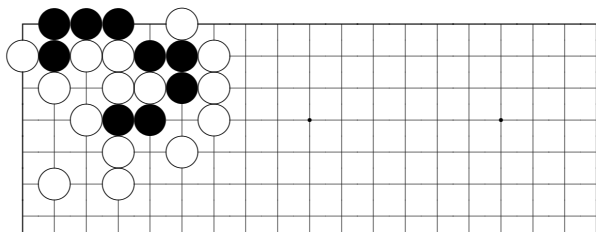

*problem 83*

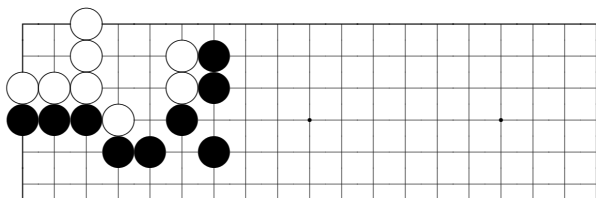

*problem 84*

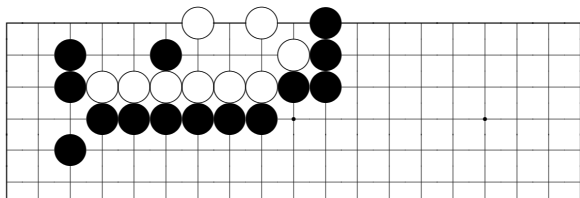

*problem 85*



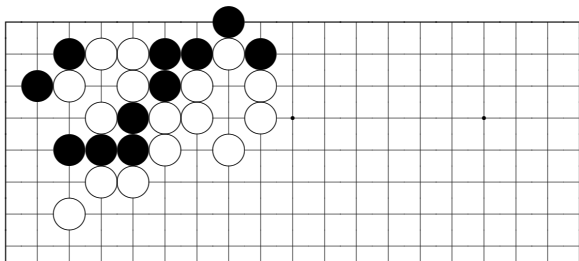

*problem 86*

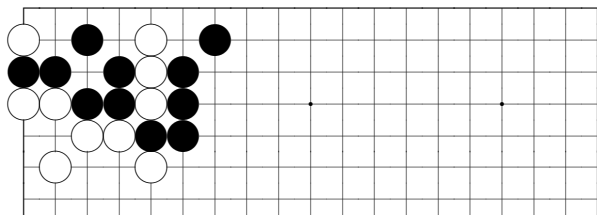

*problem 87*

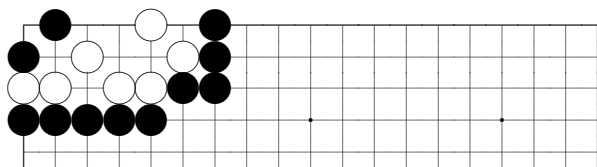

*problem 88*

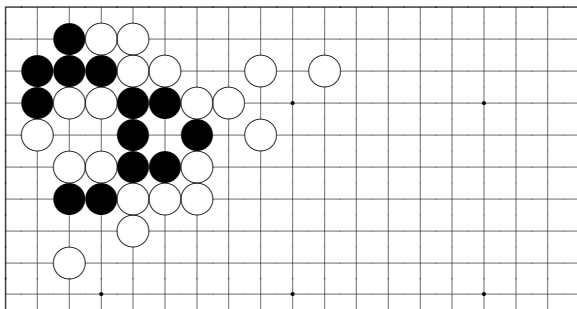

*problem 89*

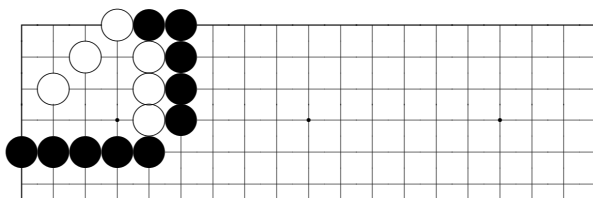

*problem 90*

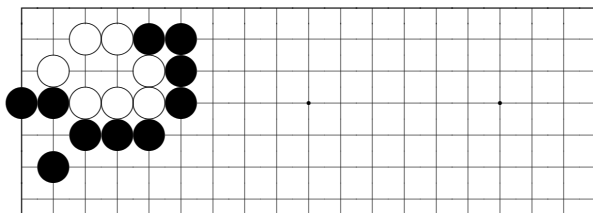

*problem 91*

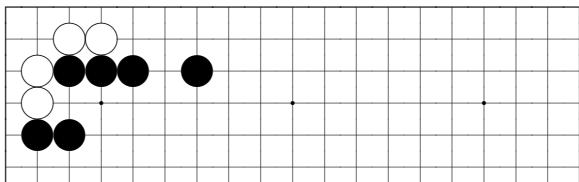

*problem 92*

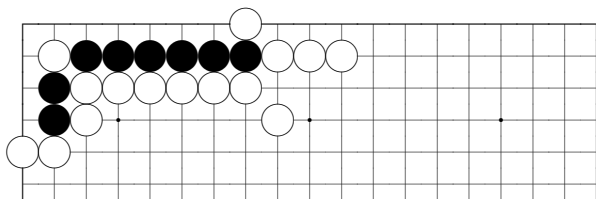

*problem 93*

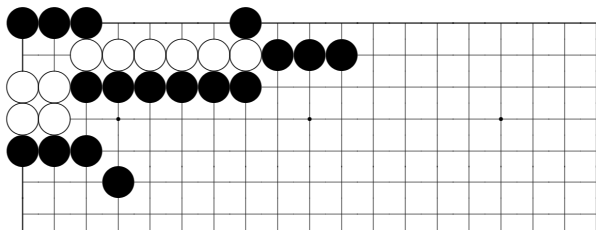

*problem 94*

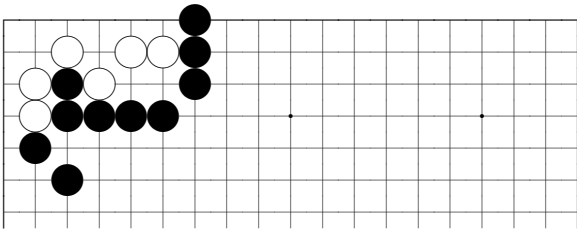

*problem 95*

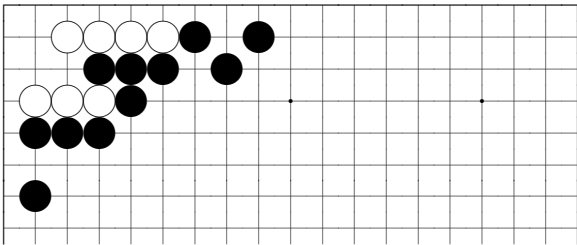

*problem 96*

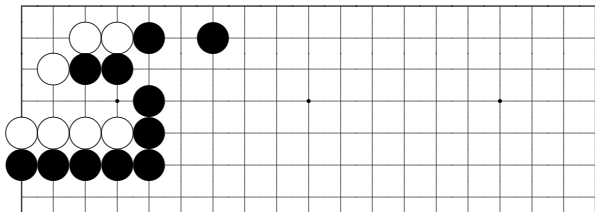

*problem 97*

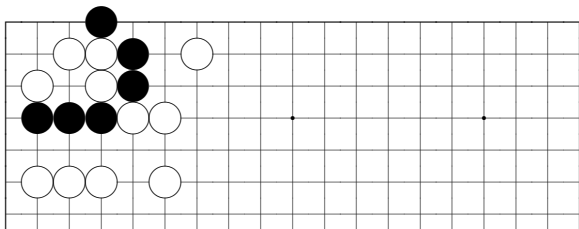

*problem 98*

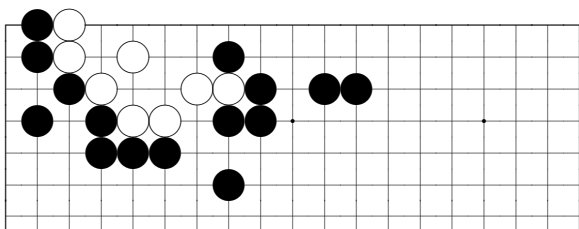

*problem 99*

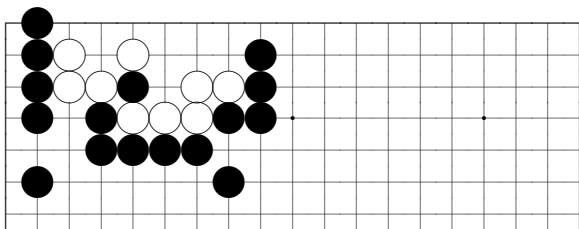

*problem 100*

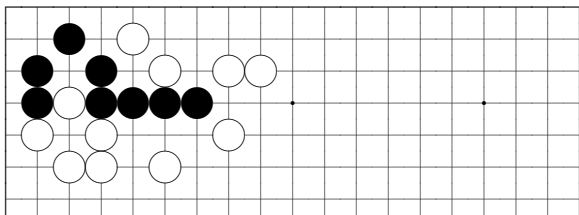

*problem 101*

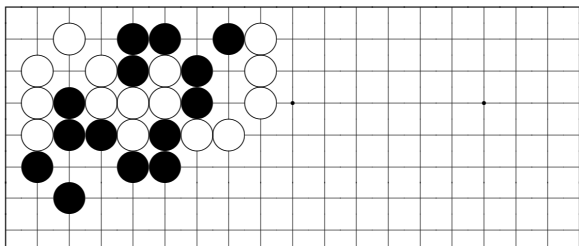

*problem 102*

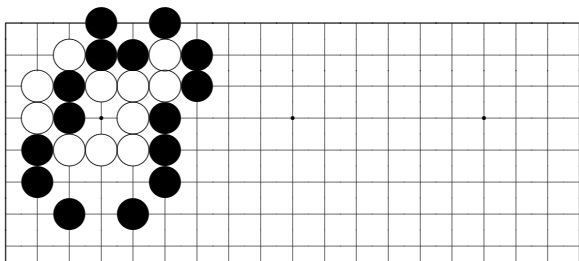

*problem 103*

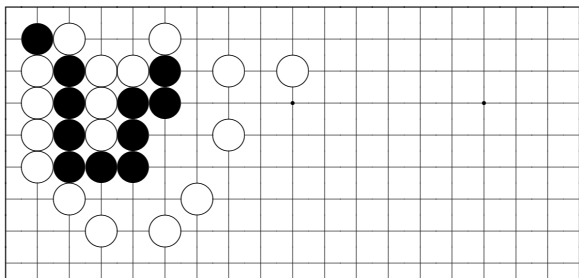

*problem 104*

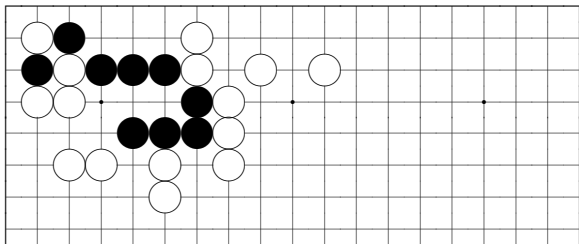

*problem 105*

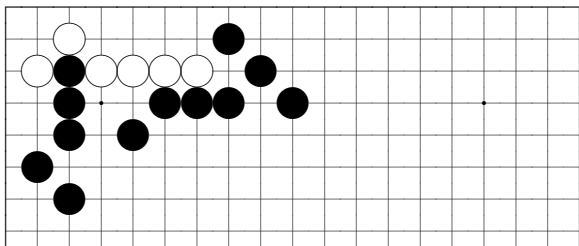

*problem 106*

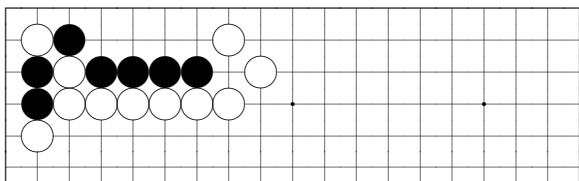

*problem 107*

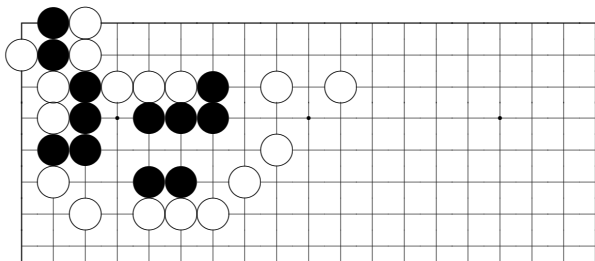

*problem 108*



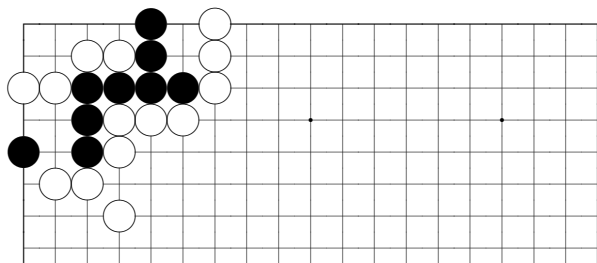

*problem 109*

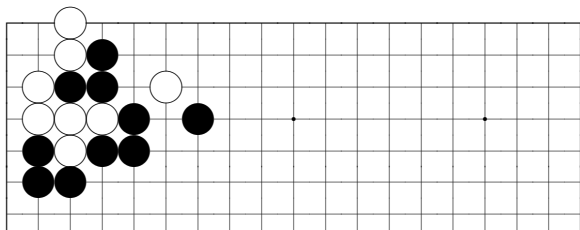

*problem 110*

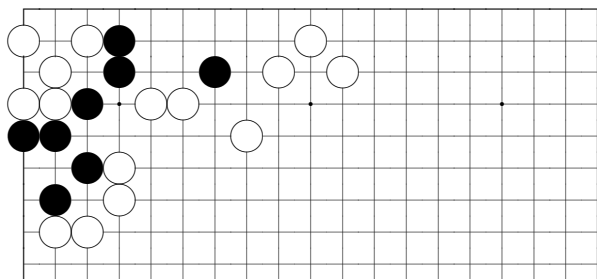

*problem 111*

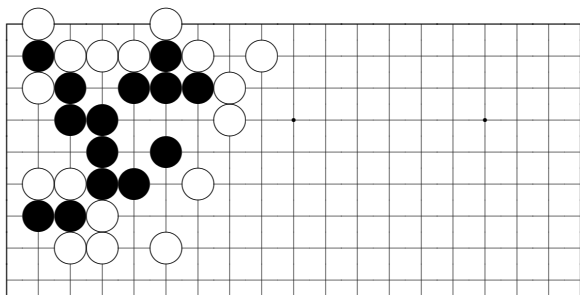

*problem 112*

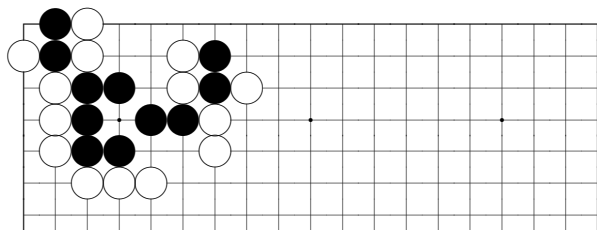

*problem 113*

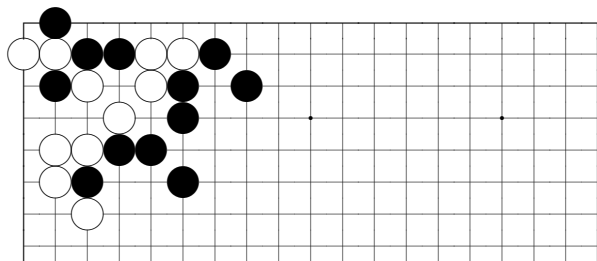

*problem 114*

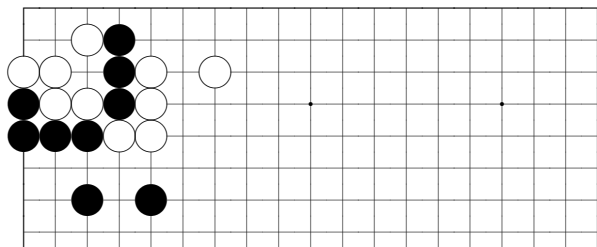

*problem 115*

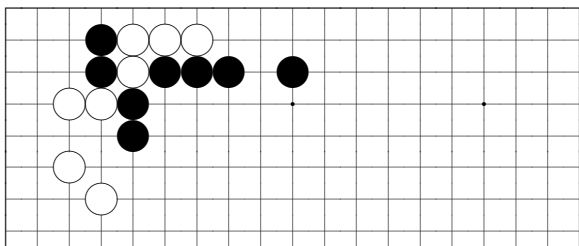

*problem 116*

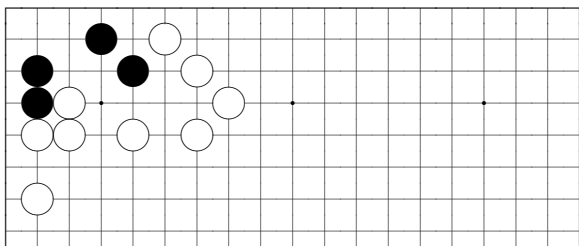

*problem 117*

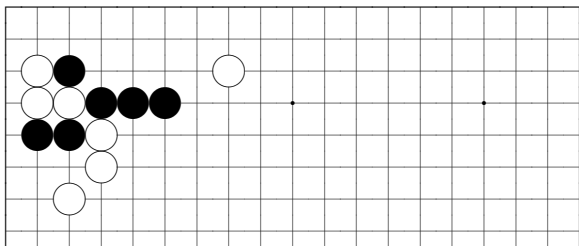

*problem 118*

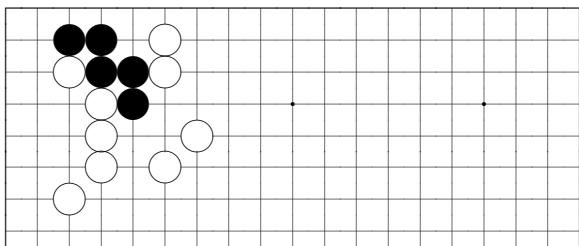

*problem 119*

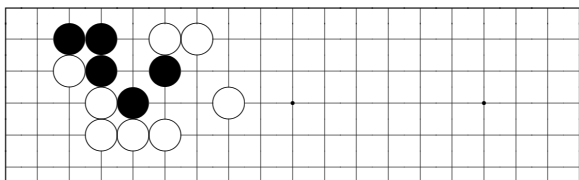

*problem 120*

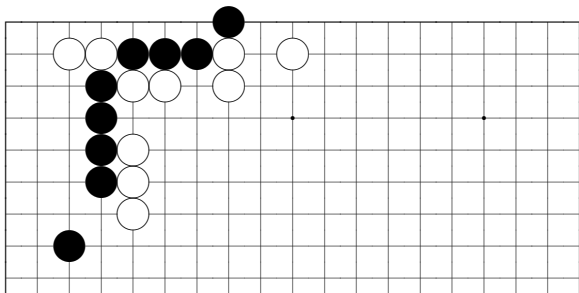

*problem 121*

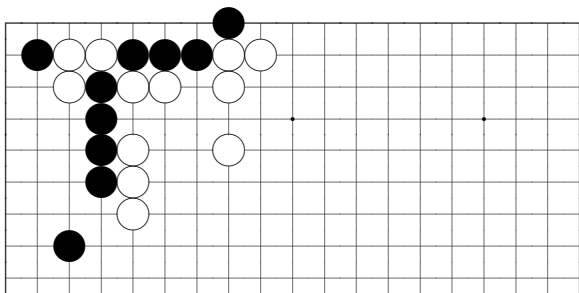

*problem 122*



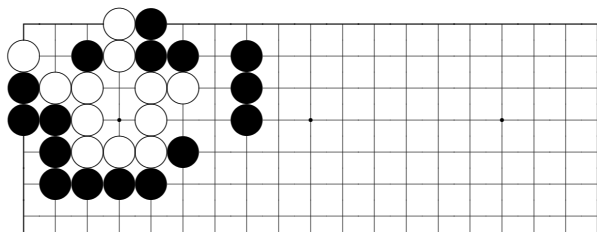

*problem 126*

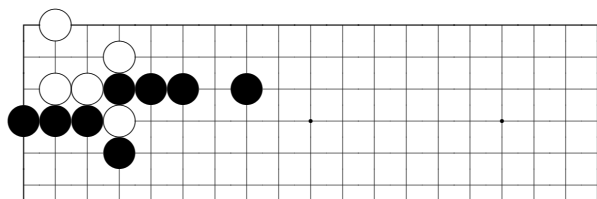

*problem 127*

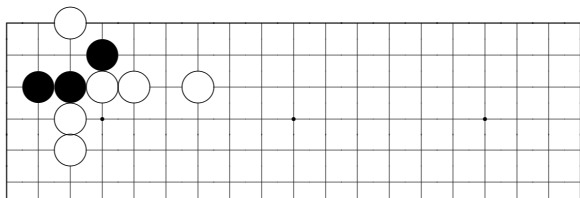

*problem 128*

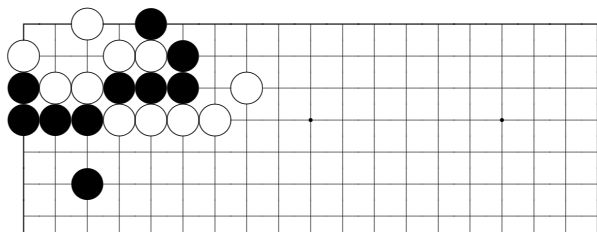

*problem 129*

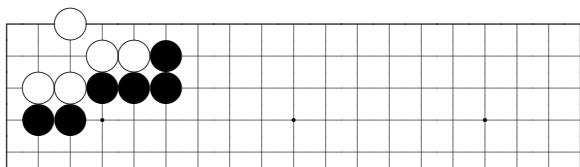

*problem 130*

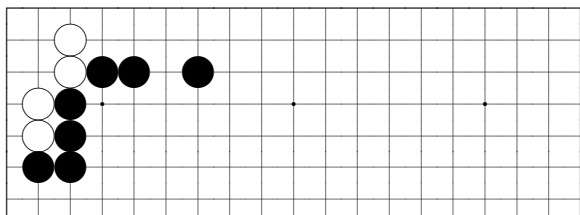

*problem 131*



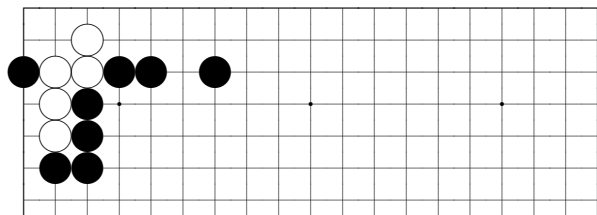

*problem 132*

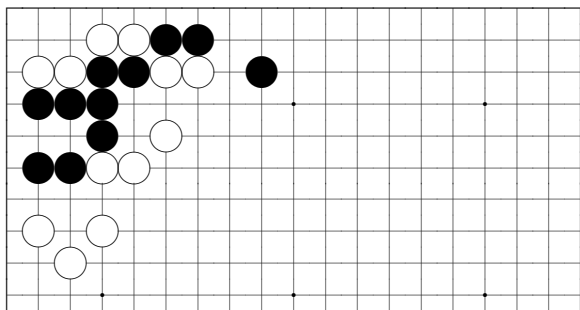

*problem 133*

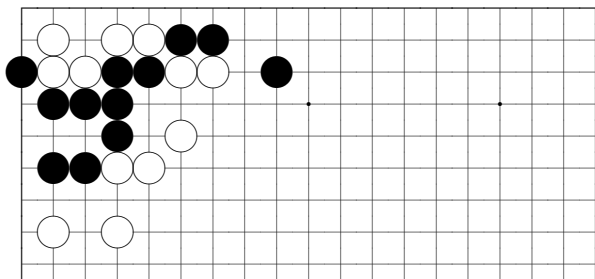

*problem 134*

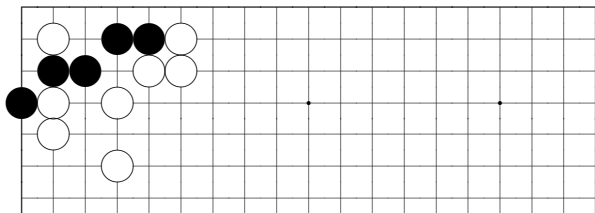

*problem 135*

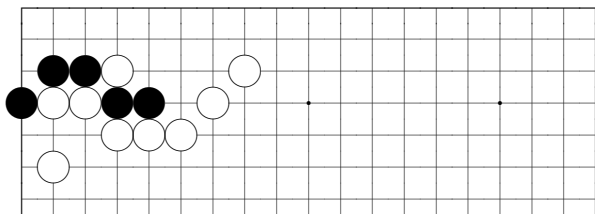

*problem 136*

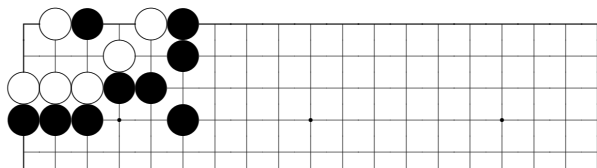

*problem 137*

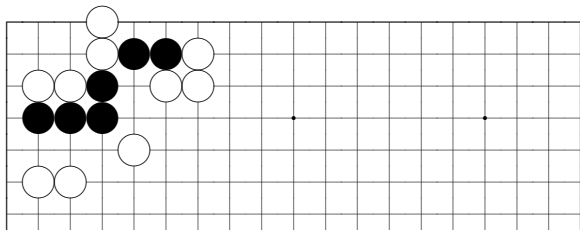

*problem 138*

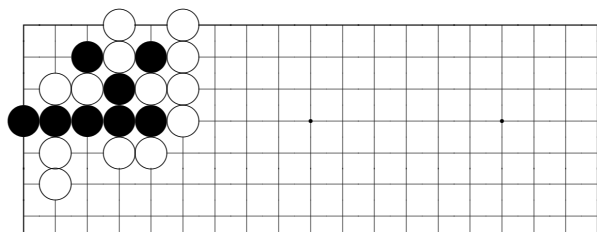

*problem 139*

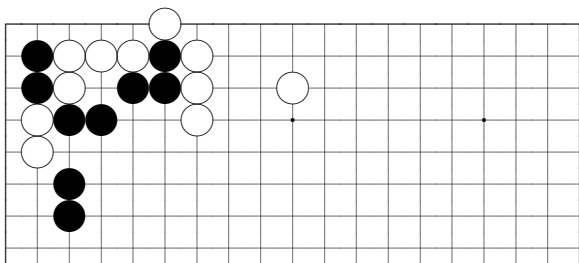

*problem 140*

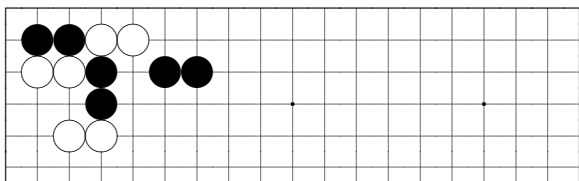

*problem 141*

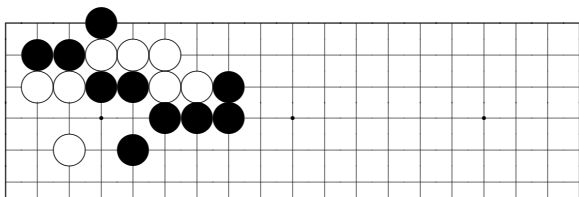

*problem 142*

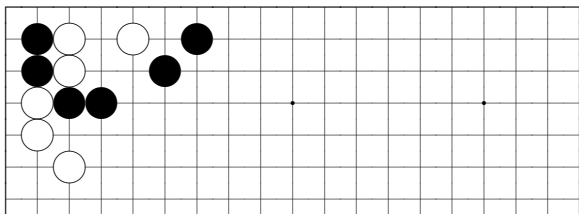

*problem 143*

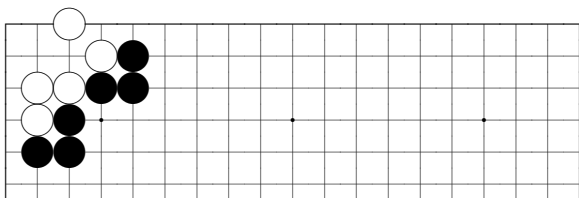

*problem 144*

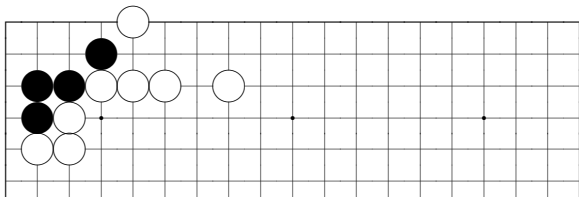

*problem 145*

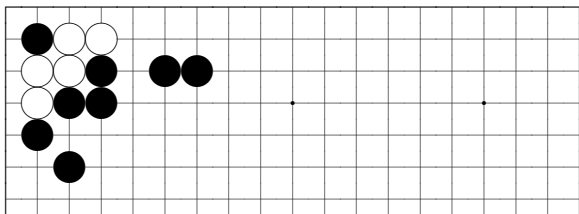

*problem 146*

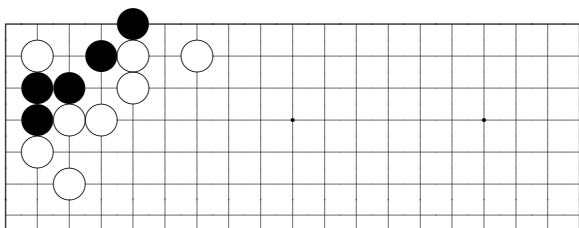

*problem 147*

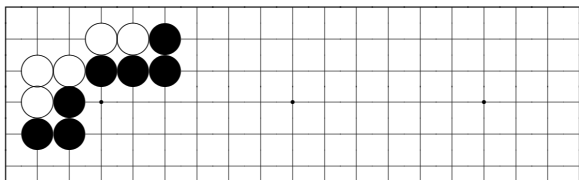

*problem 148*

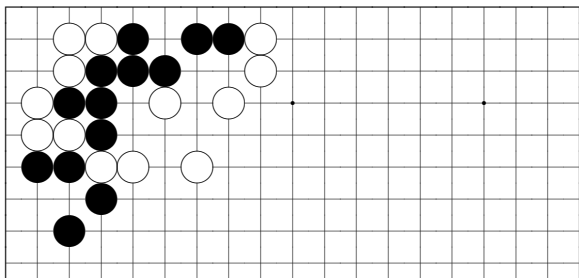

*problem 149*

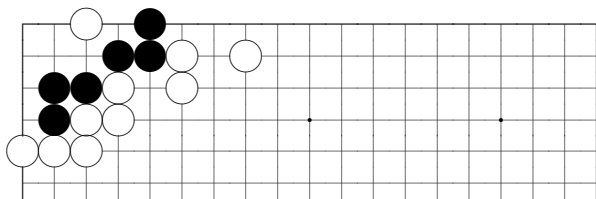

*problem 150*

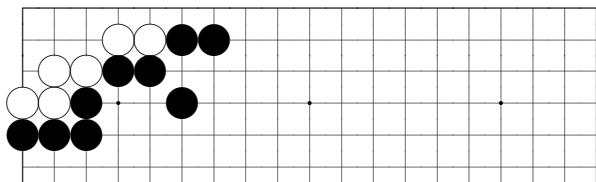

*problem 151*

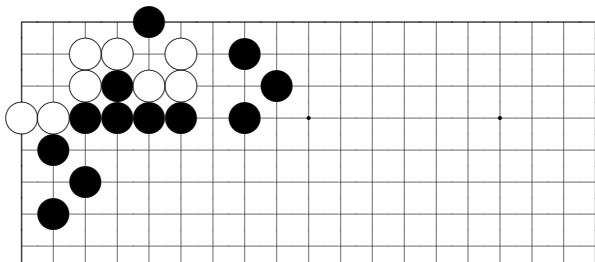

*problem 152*

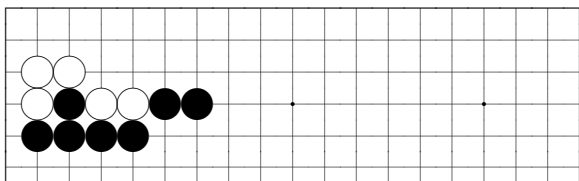

*problem 153*

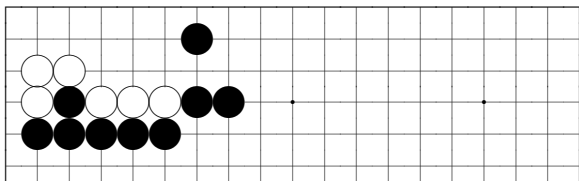

*problem 154*



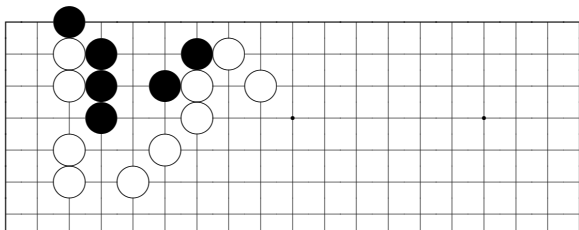

*problem 155*

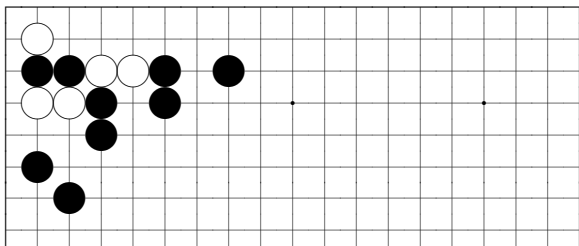

*problem 156*

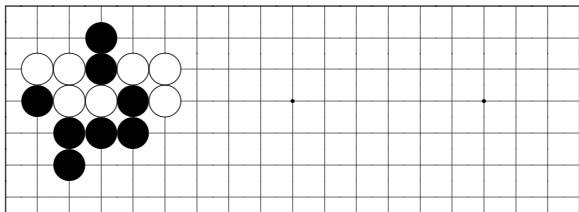

*problem 157*

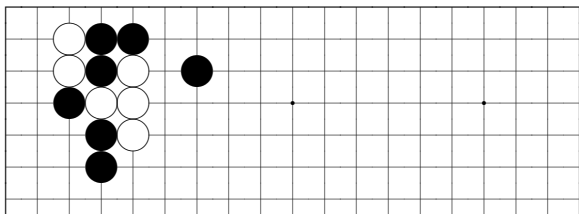

*problem 158*

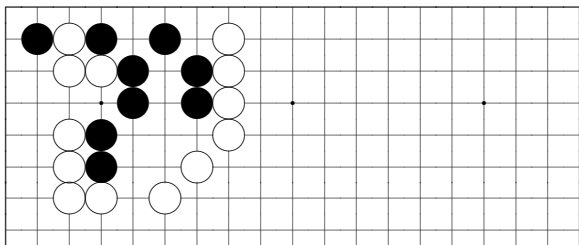

*problem 159*

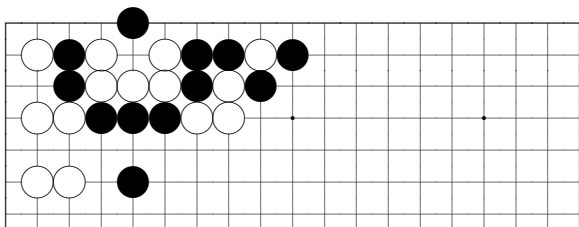

*problem 160*

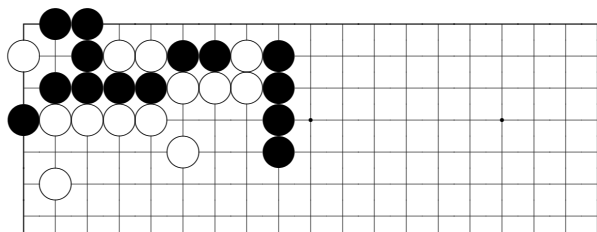

*problem 161*

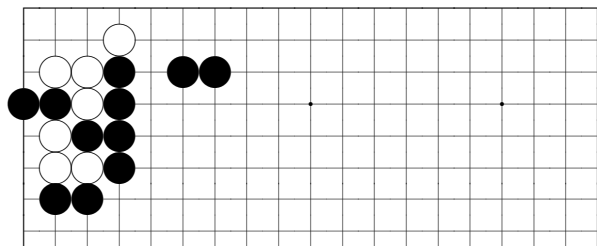

*problem 162*

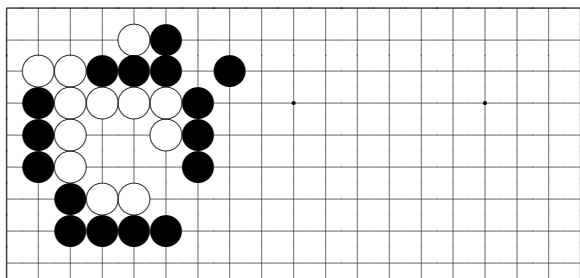

*problem 163*

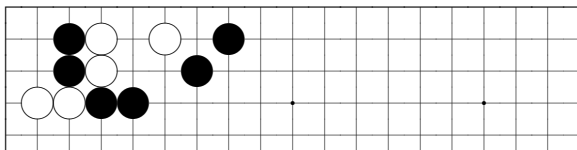

*problem 164*

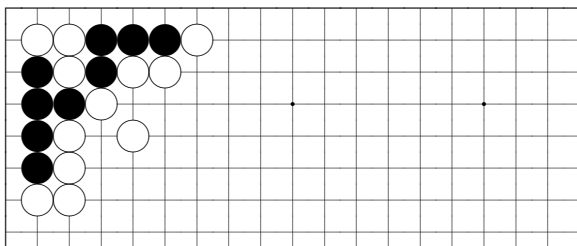

*problem 165*

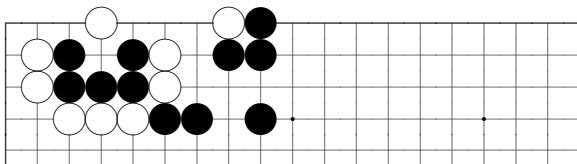

*problem 166*

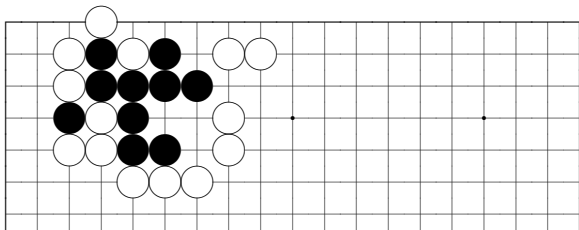

*problem 167*

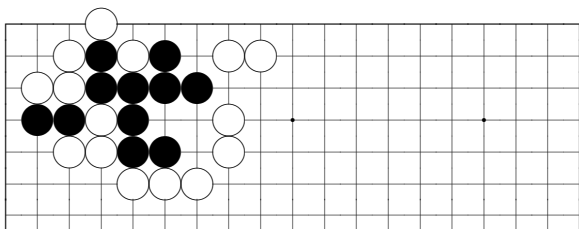

*problem 168*

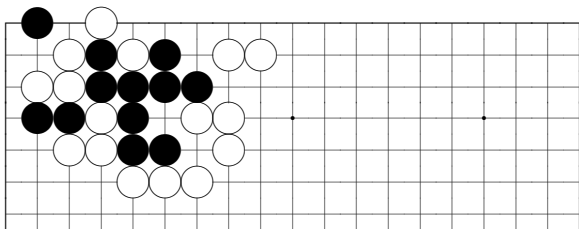

*problem 169*

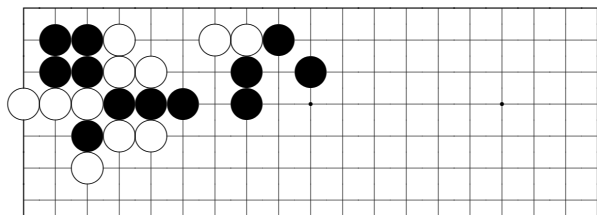

*problem 170*

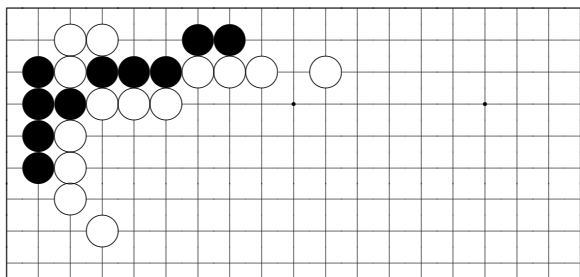

*problem 171*

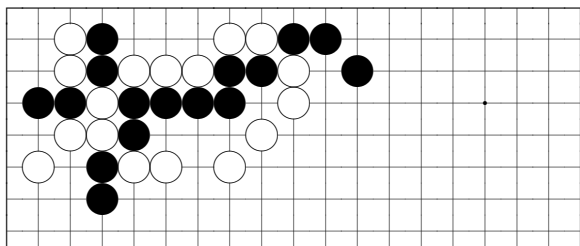

*problem 172*

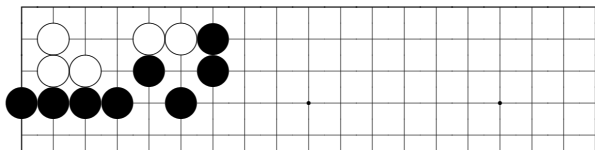

*problem 173*

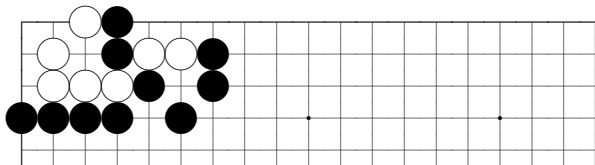

*problem 174*

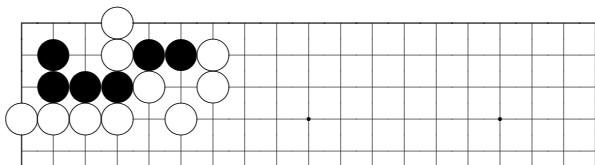

*problem 175*

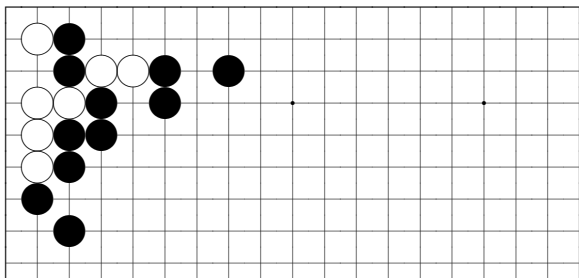

*problem 176*

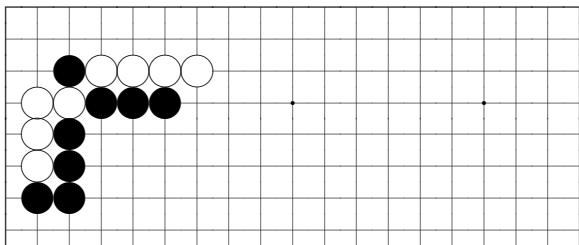

*problem 177*



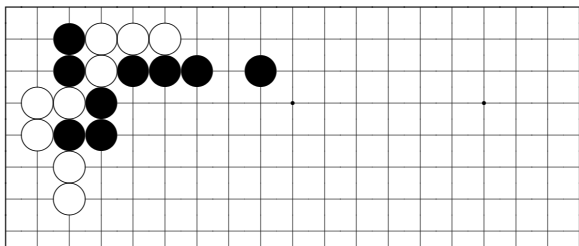

*problem 178*

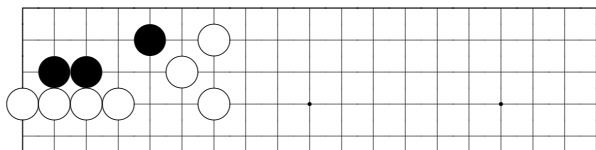

*problem 179*

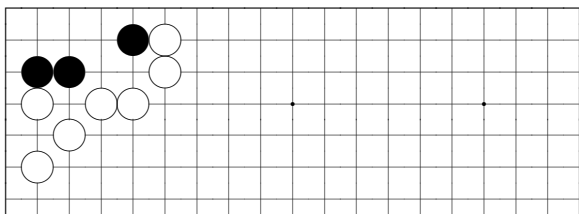

*problem 180*

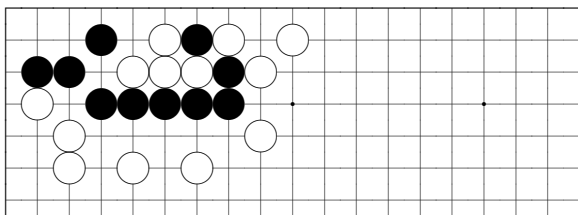

*problem 181*

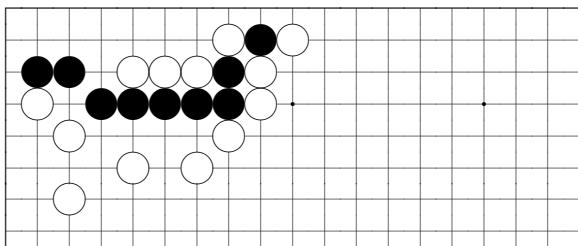

*problem 182*

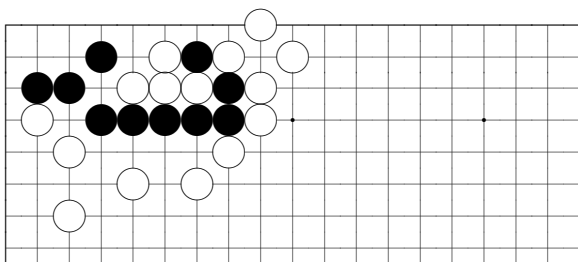

*problem 183*

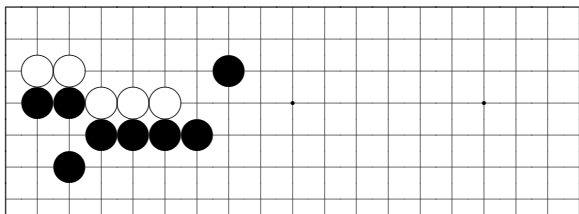

*problem 184*

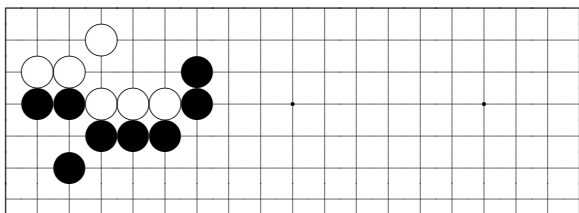

*problem 185*

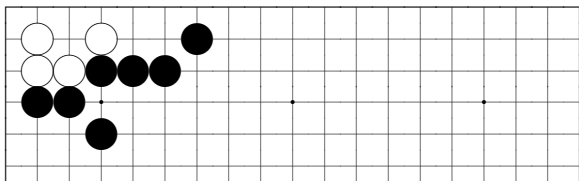

*problem 186*

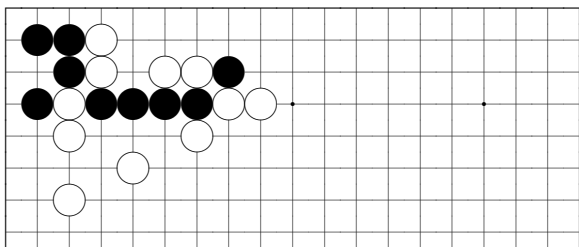

*problem 187*

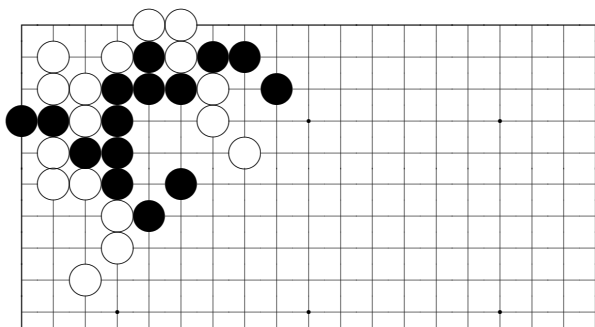

*problem 188*

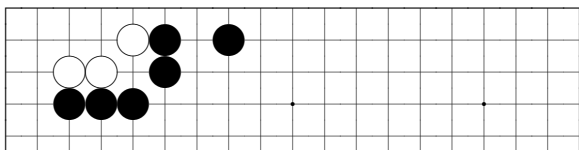

*problem 189*

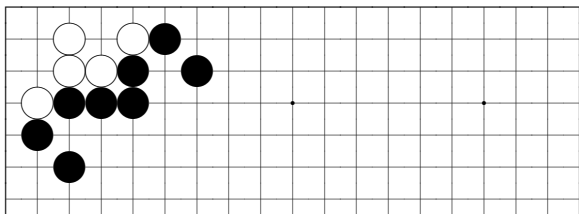

*problem 190*

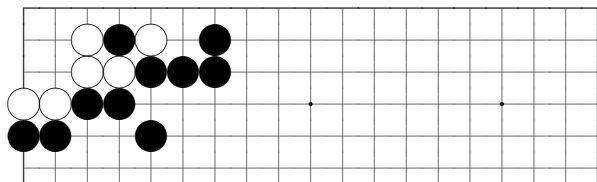

*problem 191*

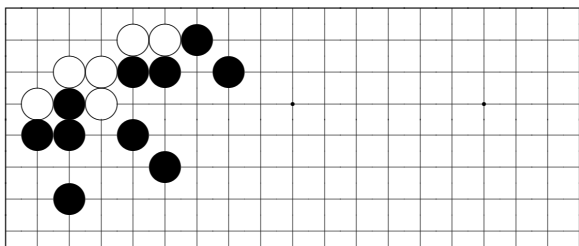

*problem 192*

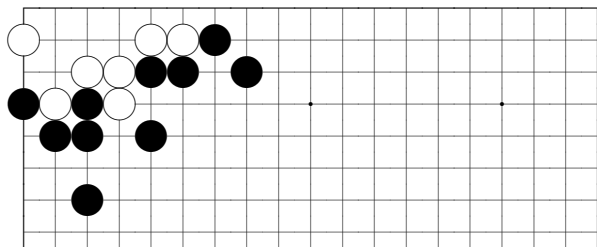

*problem 193*

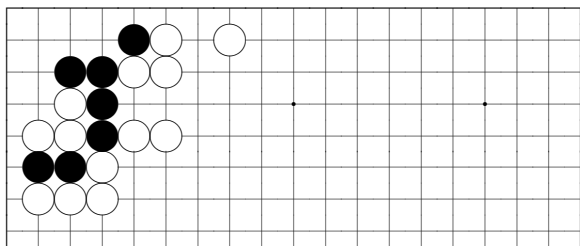

*problem 194*

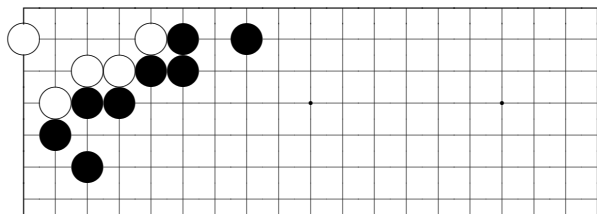

*problem 195*

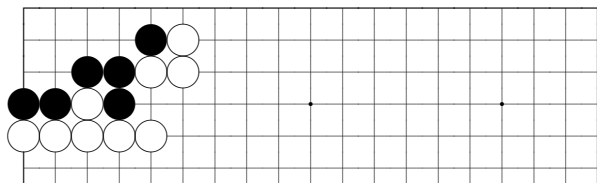

*problem 196*

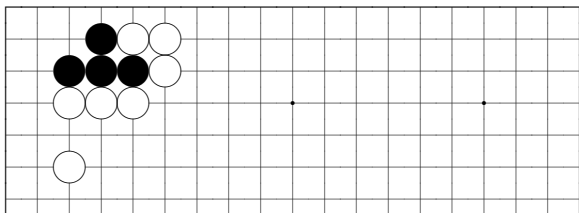

*problem 197*

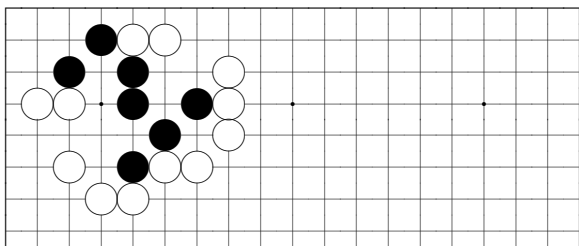

*problem 198*

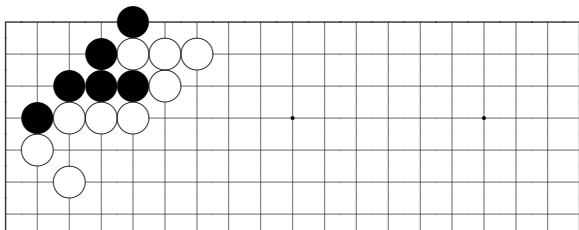

*problem 199*

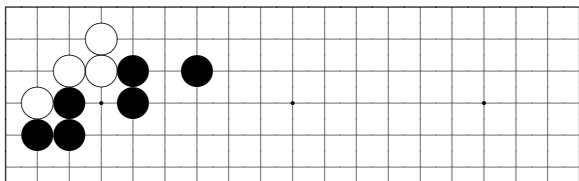

*problem 200*

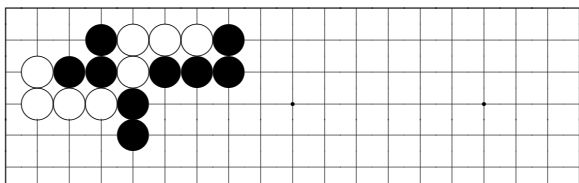

*problem 201*



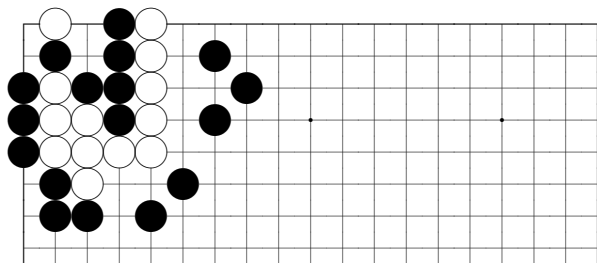

*problem 202*

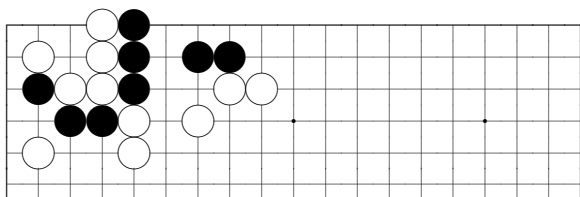

*problem 203*

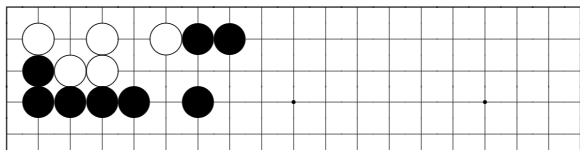

*problem 204*

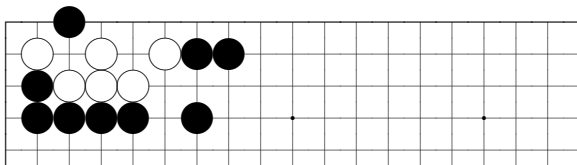

*problem 205*

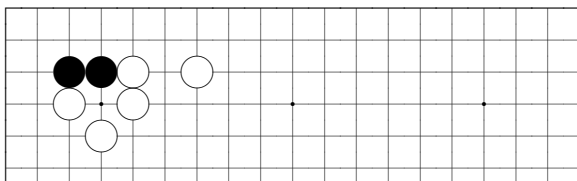

*problem 206*

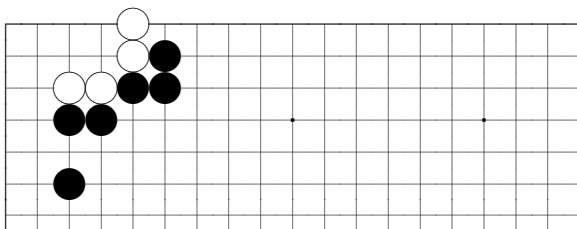

*problem 207*

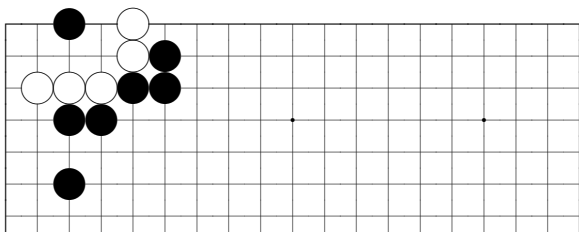

*problem 208*

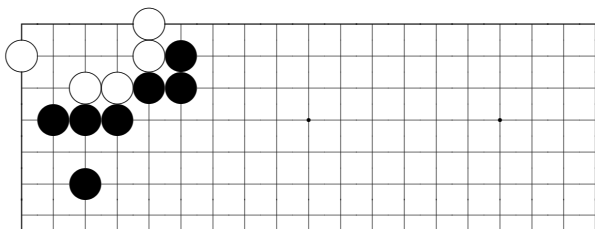

*problem 209*

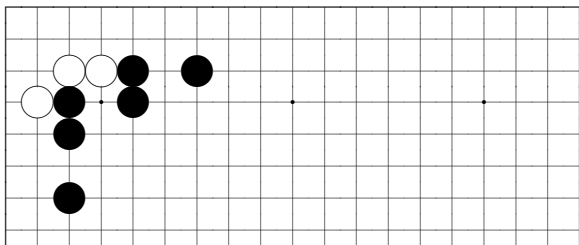

*problem 210*

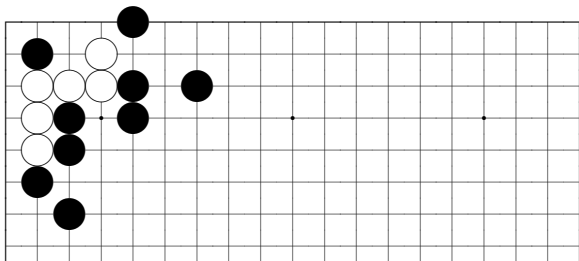

*problem 211*

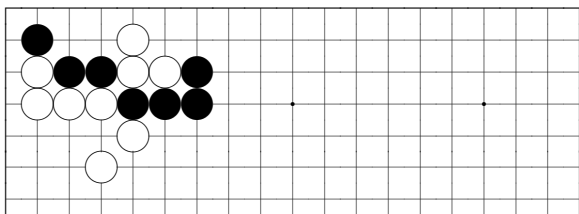

*problem 212*

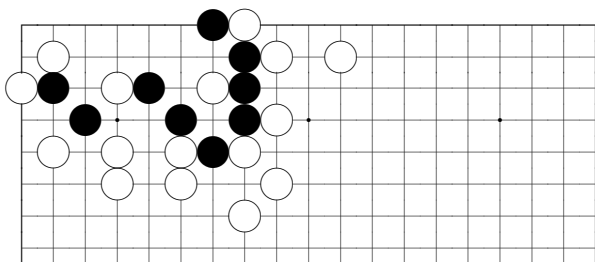

*problem 213*

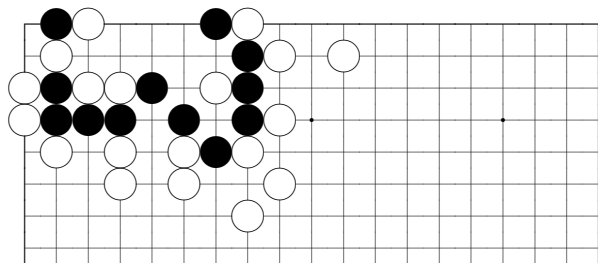

*problem 214*

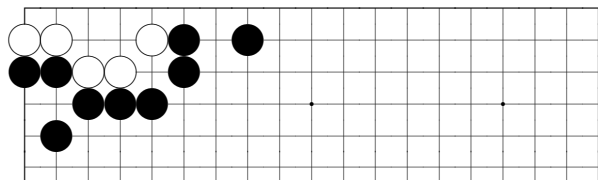

*problem 215*

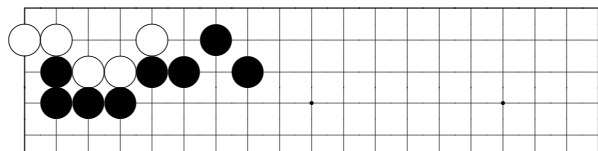

*problem 216*

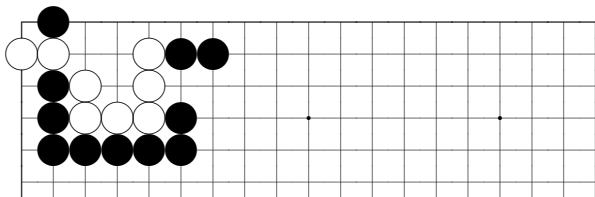

*problem 217*

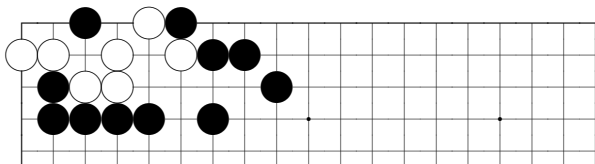

*problem 218*

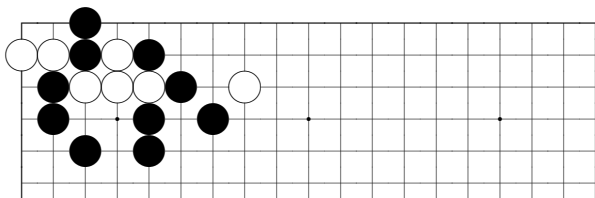

*problem 219*

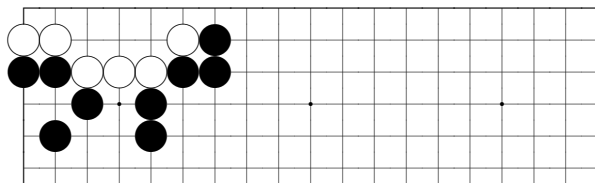

*problem 220*

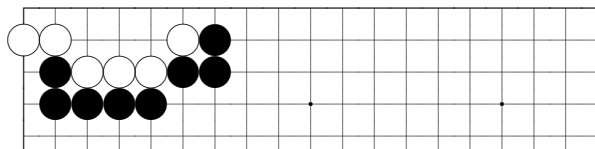

*problem 221*

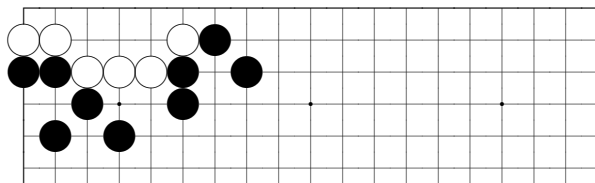

*problem 222*

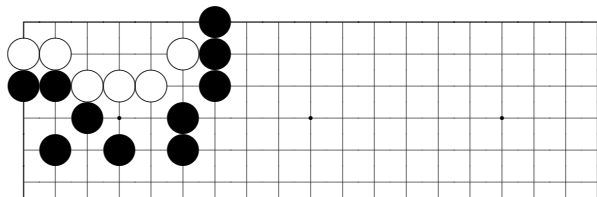

*problem 223*

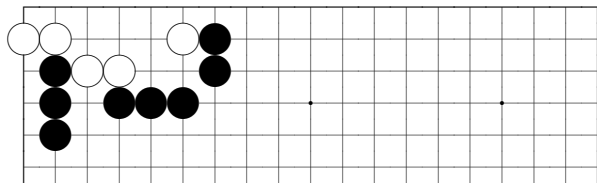

*problem 224*

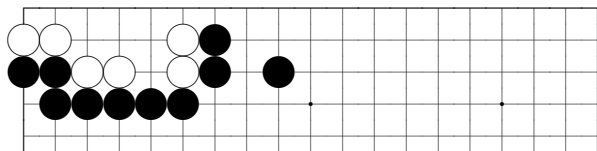

*problem 225*

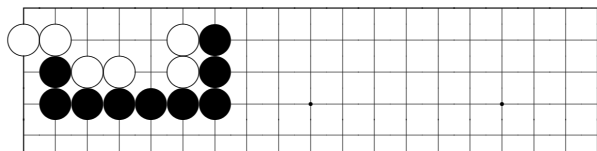

*problem 226*



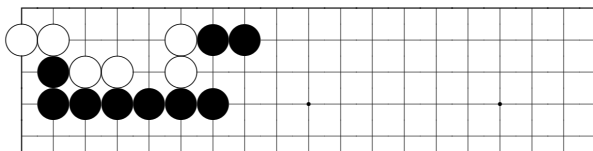

*problem 227*

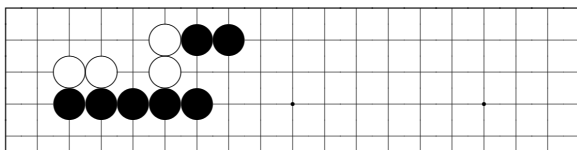

*problem 228*

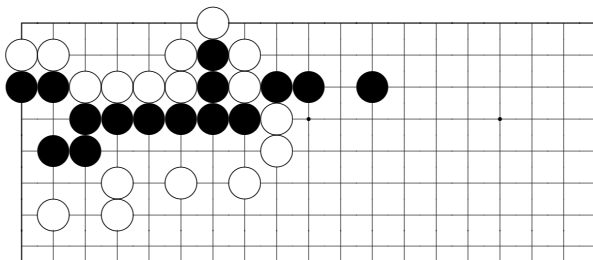

*problem 229*

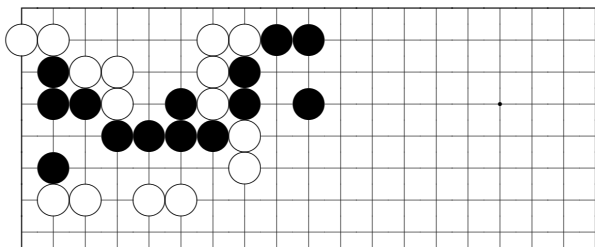

*problem 230*

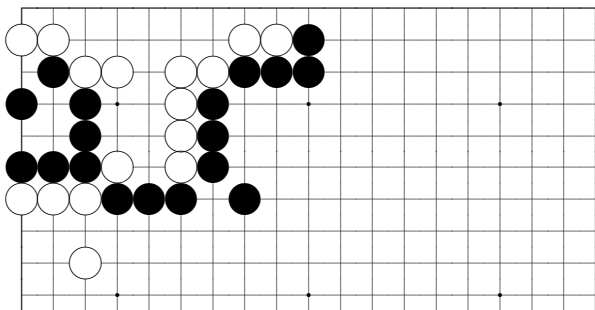

*problem 231*

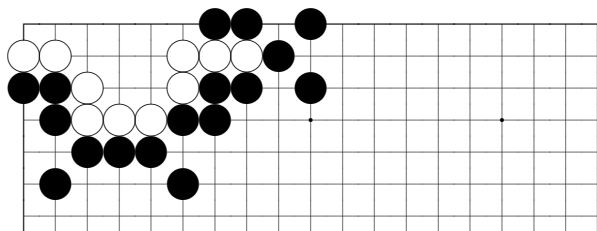

*problem 232*

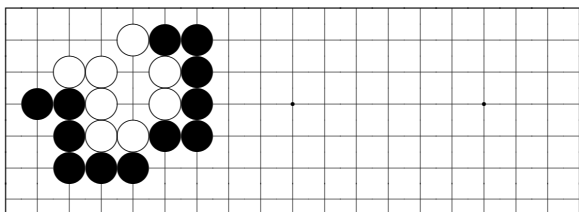

*problem 233*

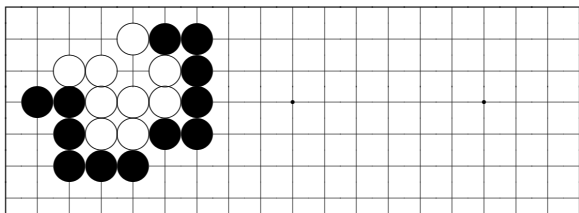

*problem 234*

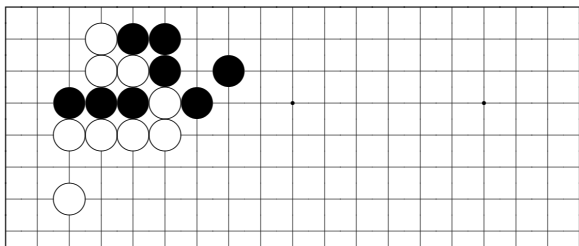

*problem 235*

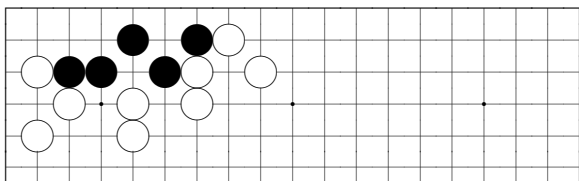

*problem 236*

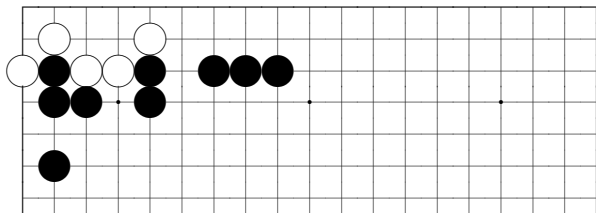

*problem 237*

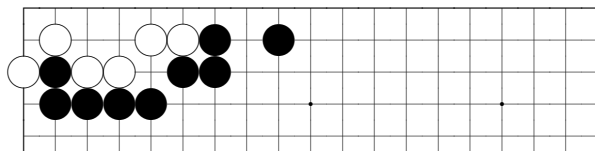

*problem 238*

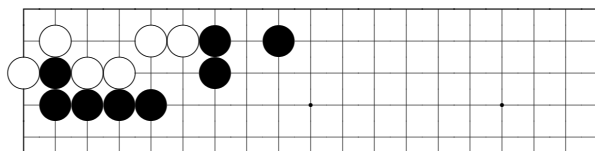

*problem 239*

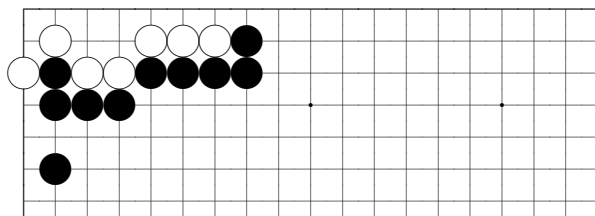

*problem 240*

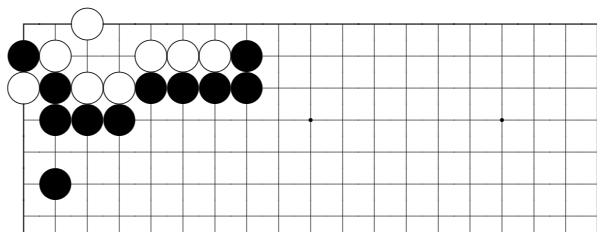

*problem 241*

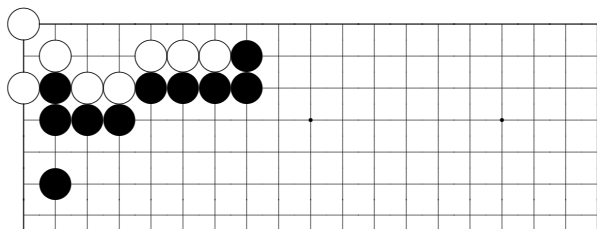

*problem 242*

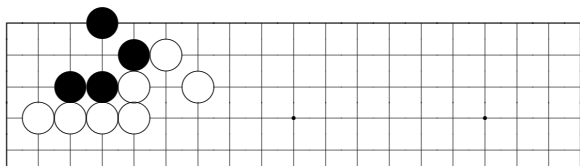

*problem 243*

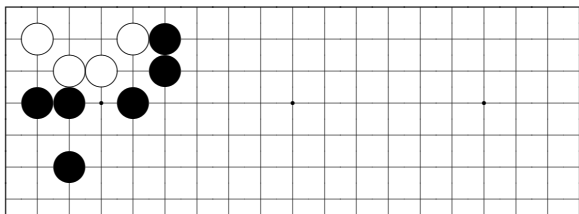

*problem 244*

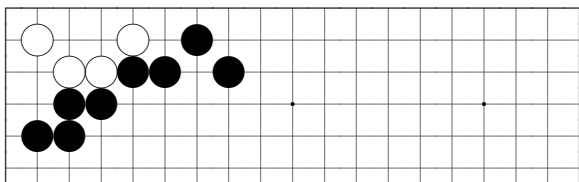

*problem 245*

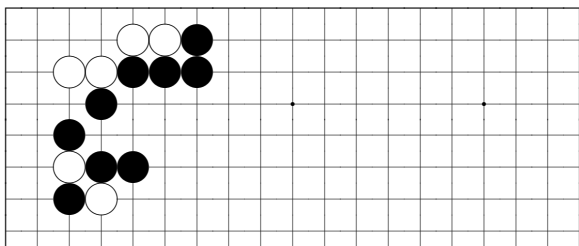

*problem 246*

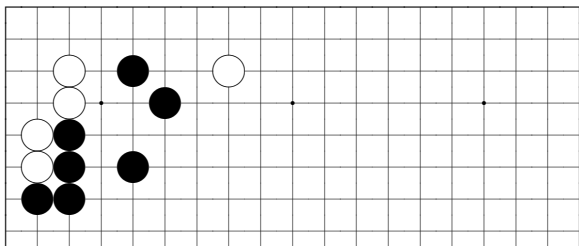

*problem 247*

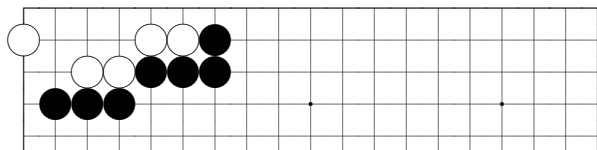

*problem 248*

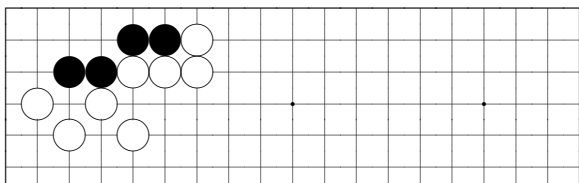

*problem 249*



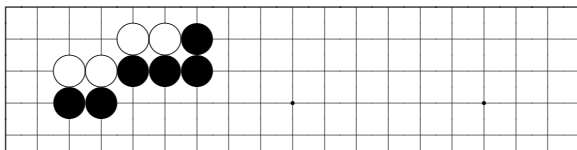

*problem 250*

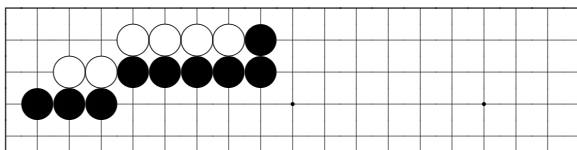

*problem 251*

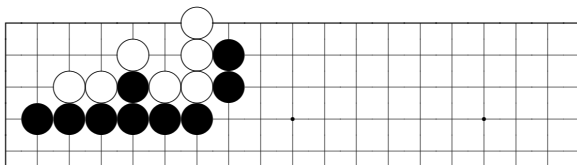

*problem 252*

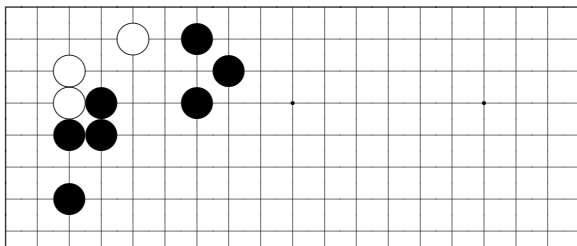

*problem 253*

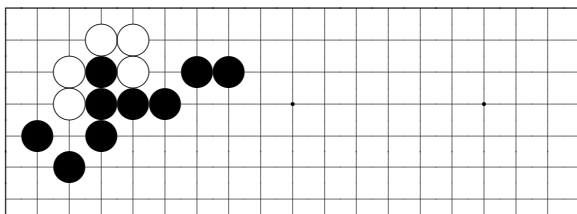

*problem 254*

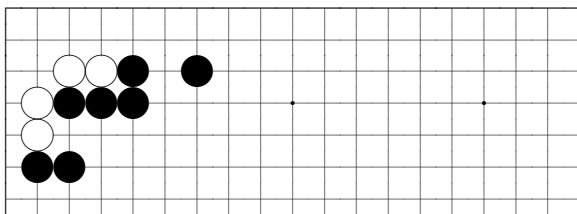

*problem 255*

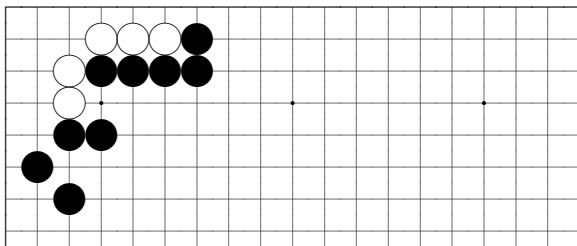

*problem 256*

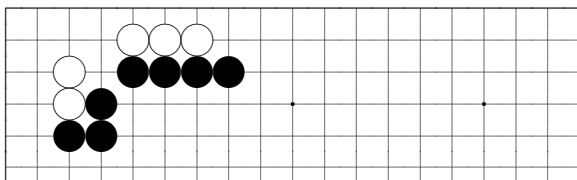

*problem 257*

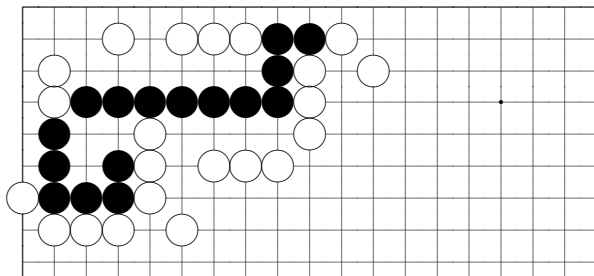

*problem 258*

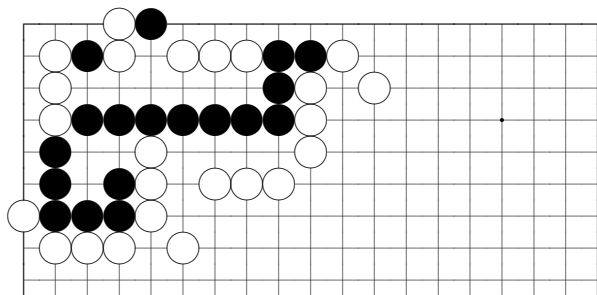

*problem 259*

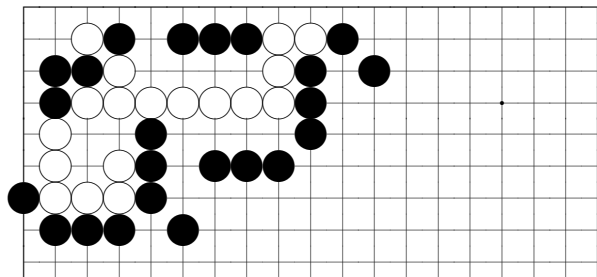

*problem 260*

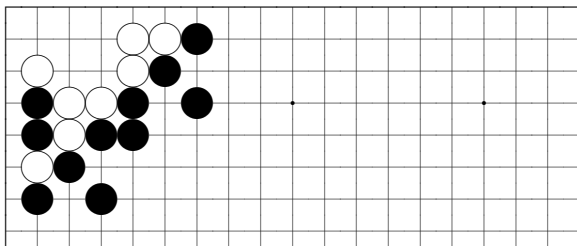

*problem 261*

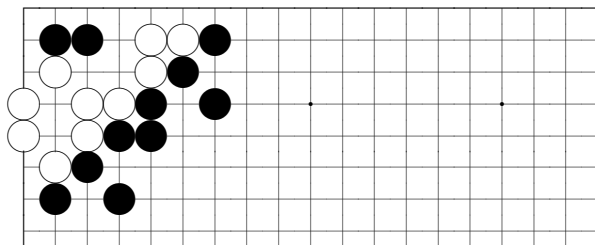

*problem 262*

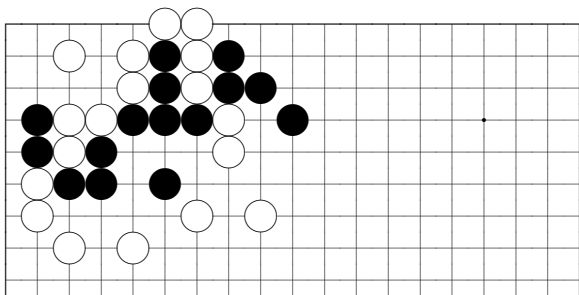

*problem 263*

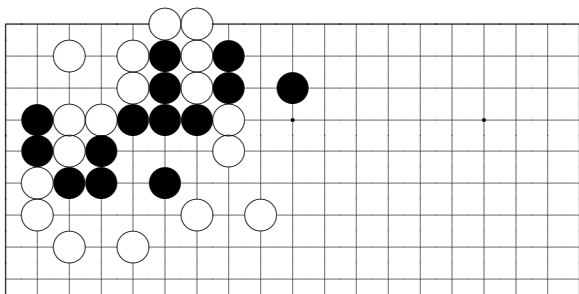

*problem 264*

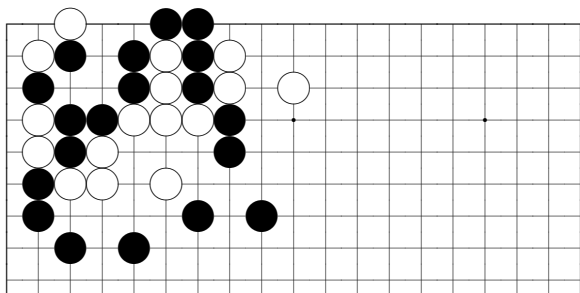

*problem 265*

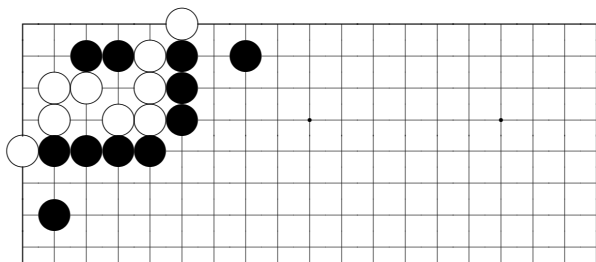

*problem 266*

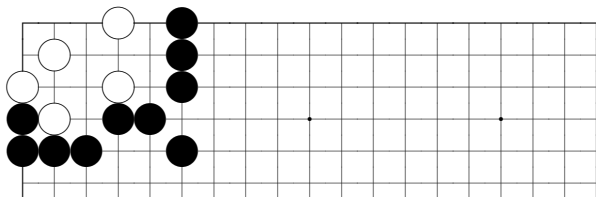

*problem 267*

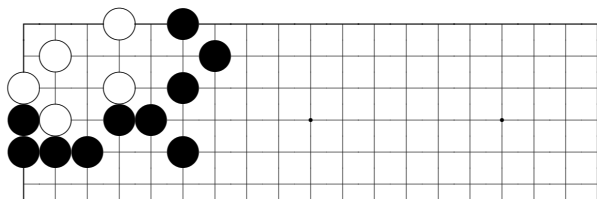

*problem 268*

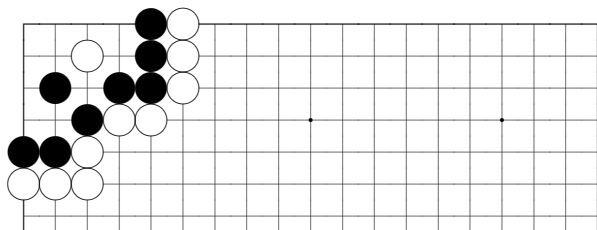

*problem 269*

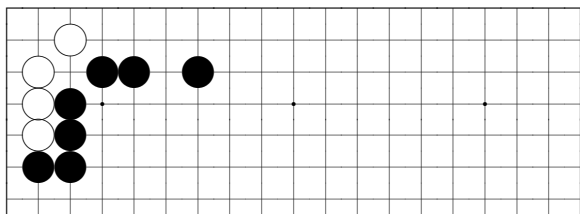

*problem 270*



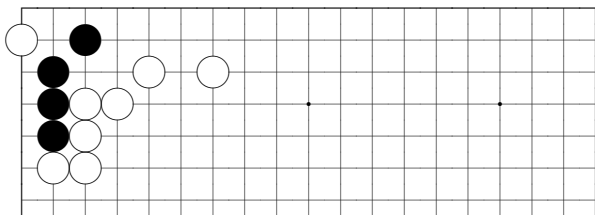

*problem 271*

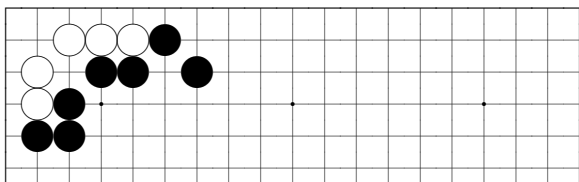

*problem 272*

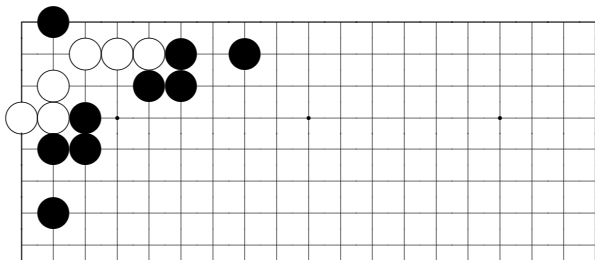

*problem 273*

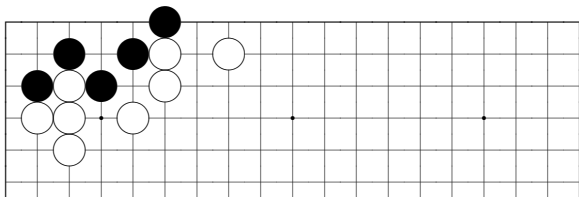

*problem 274*

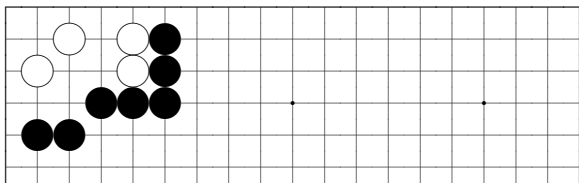

*problem 275*

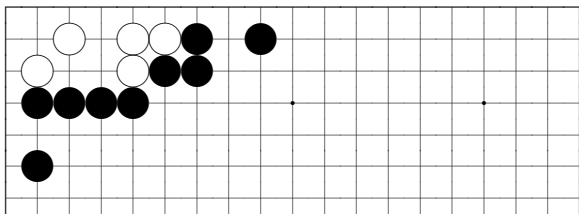

*problem 276*

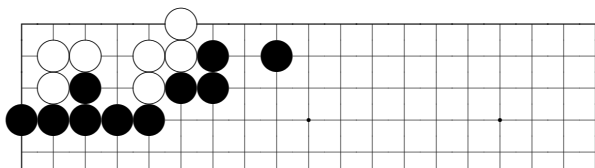

*problem 277*

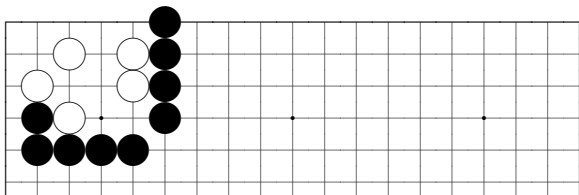

*problem 278*

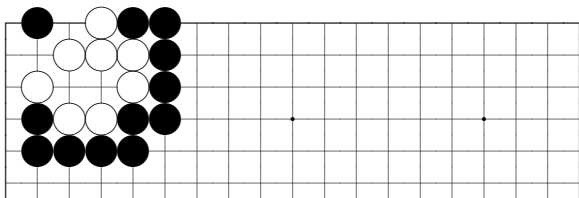

*problem 279*

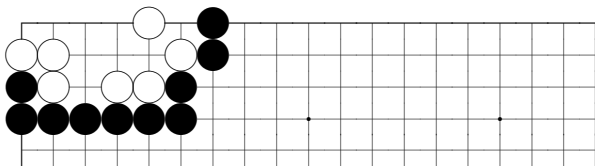

*problem 280*

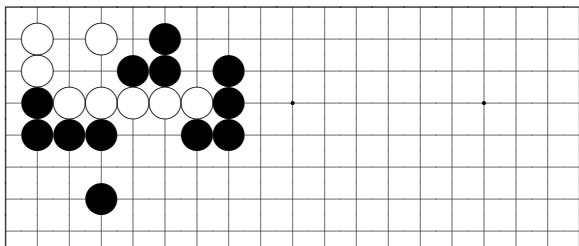

*problem 281*

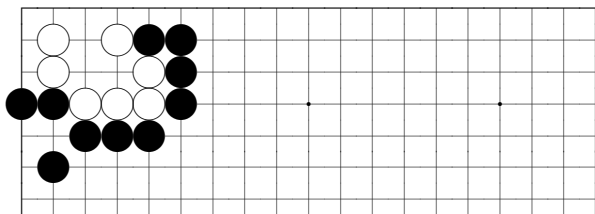

*problem 282*

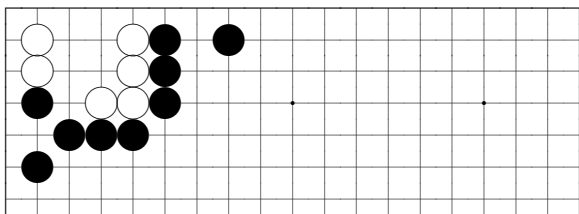

*problem 283*

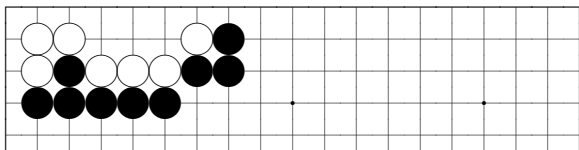

*problem 284*

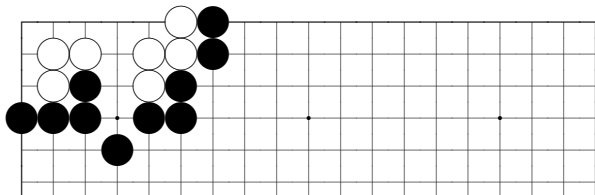

*problem 285*

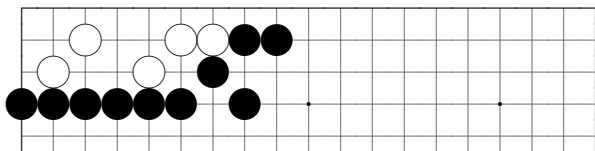

*problem 286*

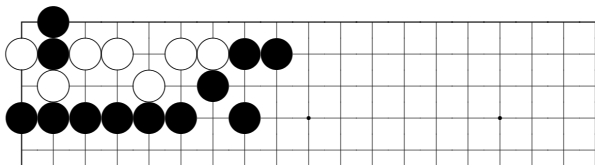

*problem 287*

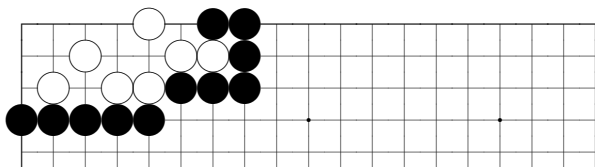

*problem 288*

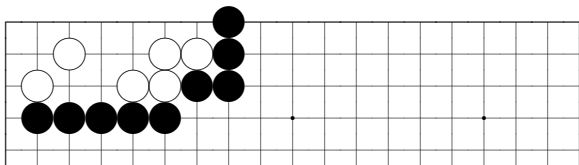

*problem 289*

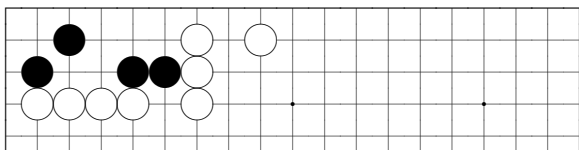

*problem 290*

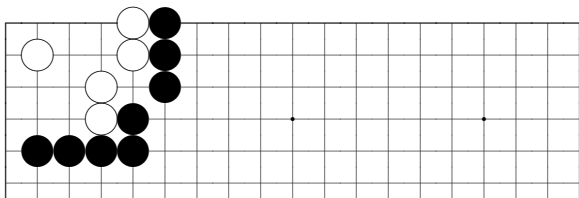

*problem 291*

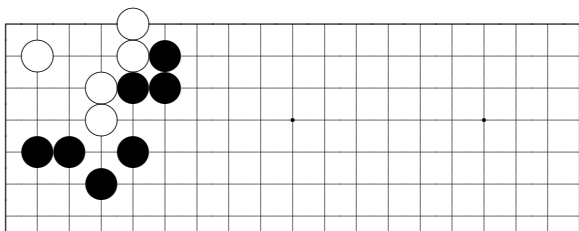

*problem 292*

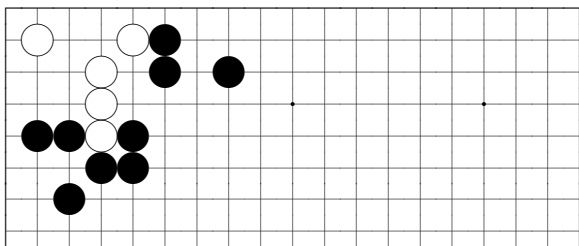

*problem 293*

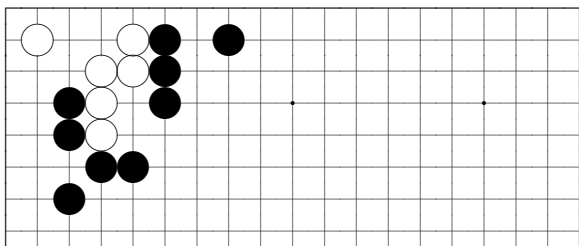

*problem 294*

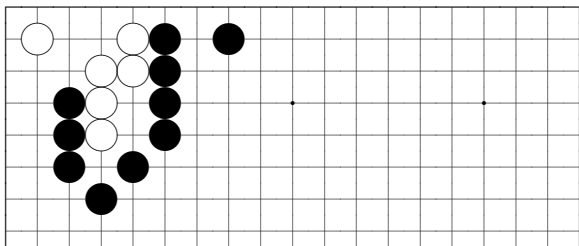

*problem 295*

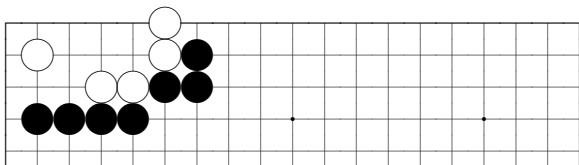

*problem 296*

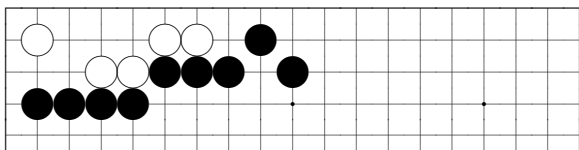

*problem 297*



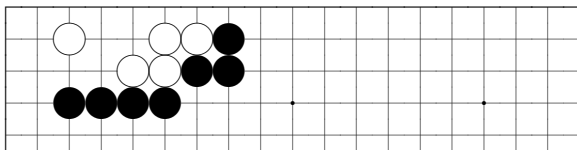

*problem 298*

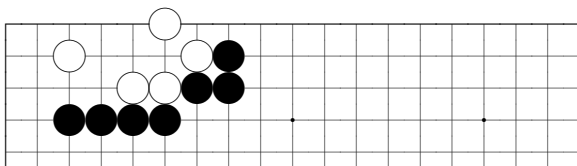

*problem 299*

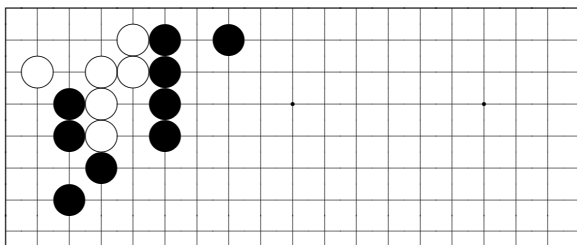

*problem 300*

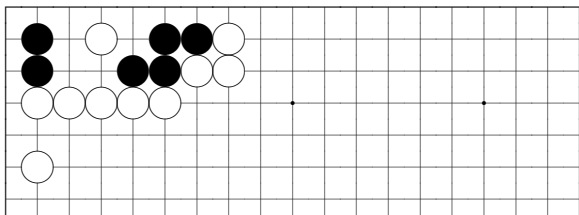

*problem 301*

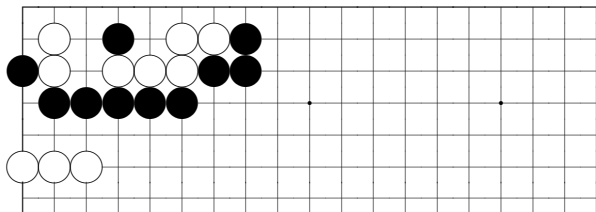

*problem 302*

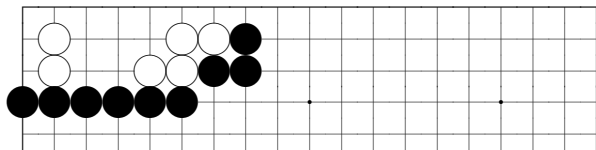

*problem 303*

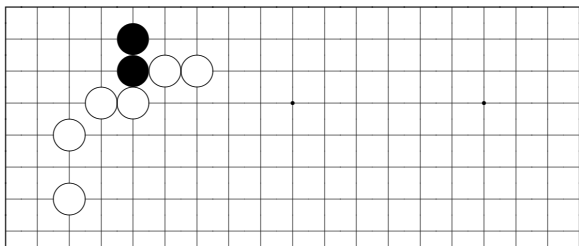

*problem 304*

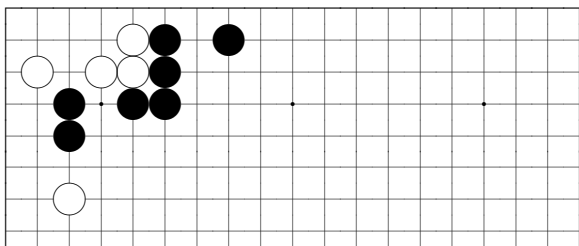

*problem 305*

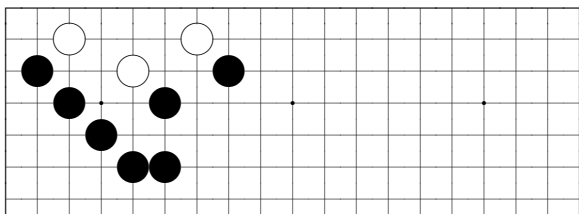

*problem 306*

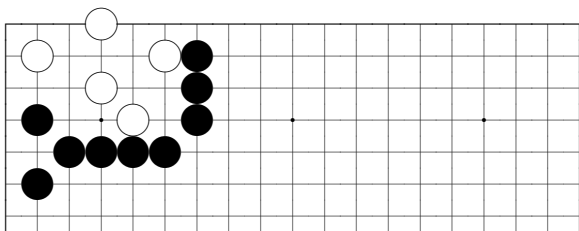

*problem 307*

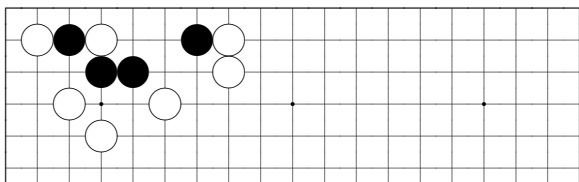

*problem 308*

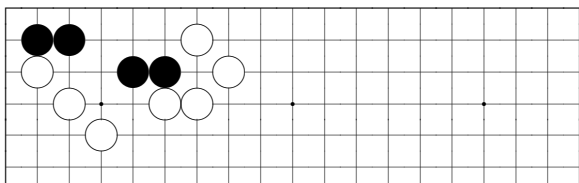

*problem 309*

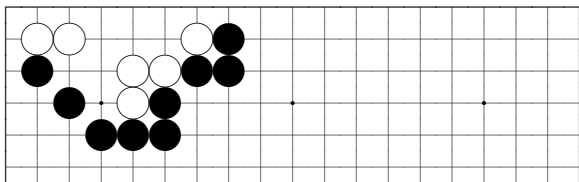

*problem 310*

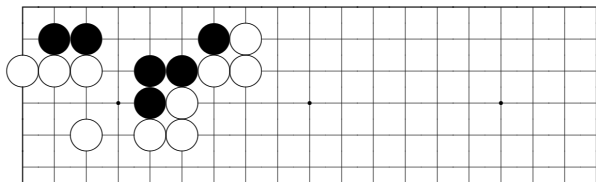

*problem 311*

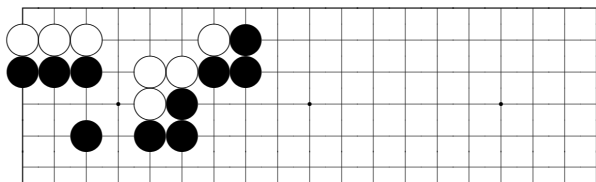

*problem 312*

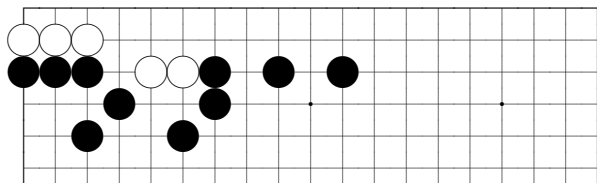

*problem 313*

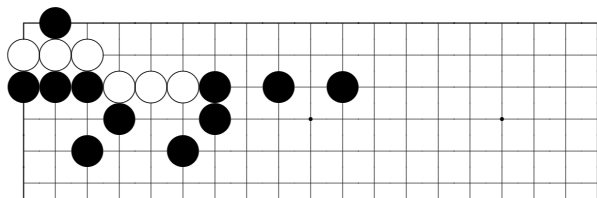

*problem 314*

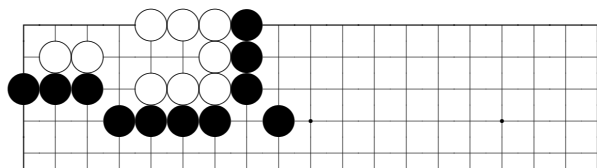

*problem 315*

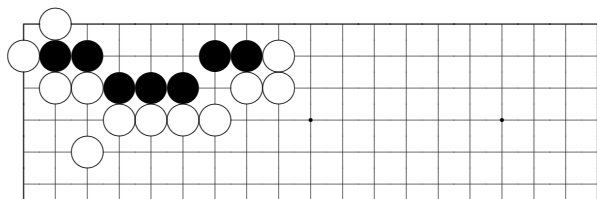

*problem 316*

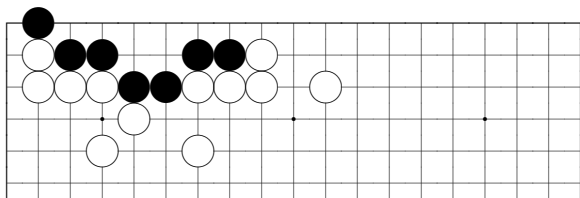

*problem 317*

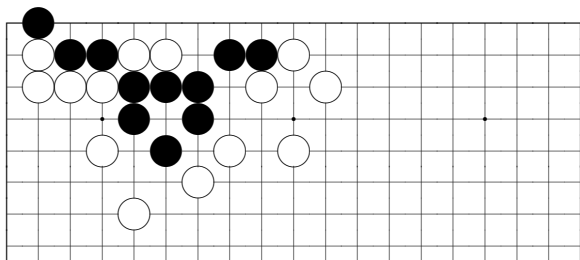

*problem 318*

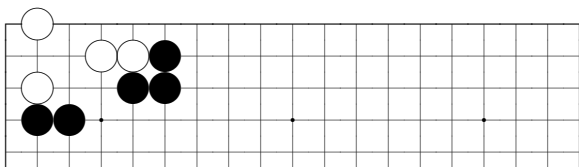

*problem 319*

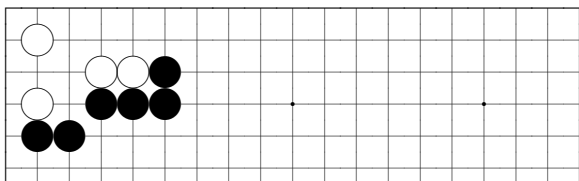

*problem 320*

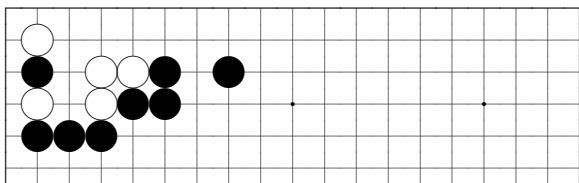

*problem 321*



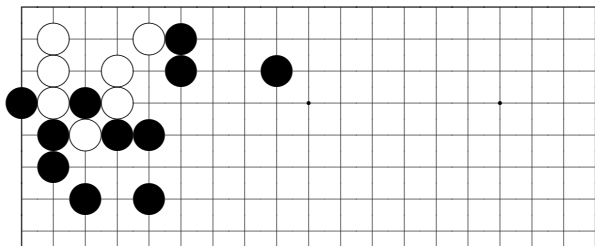

*problem 322*

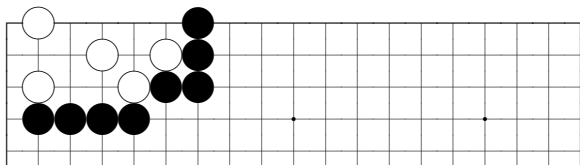

*problem 323*

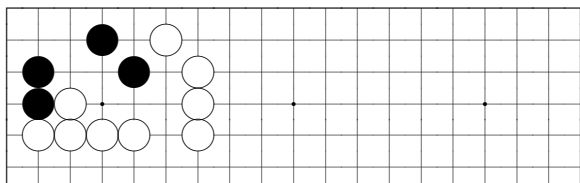

*problem 324*

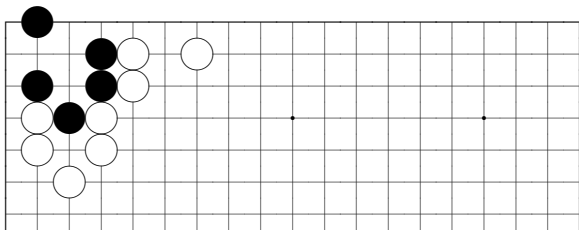

*problem 325*

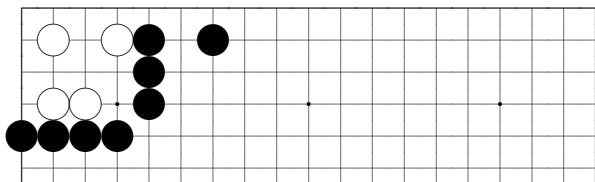

*problem 326*

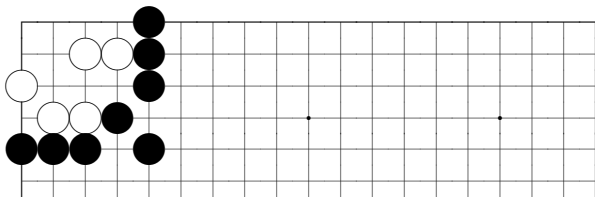

*problem 327*

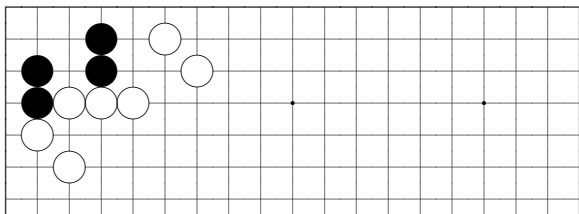

*problem 328*

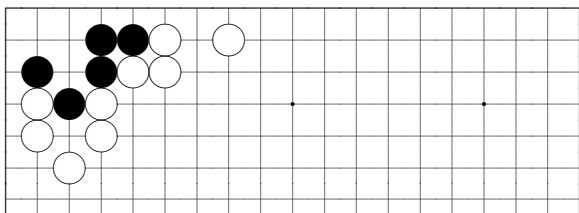

*problem 329*

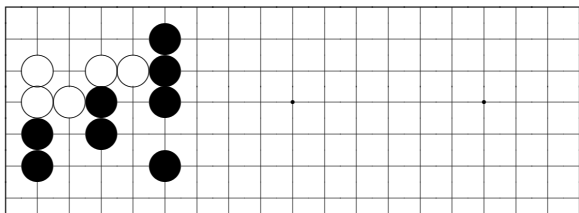

*problem 330*

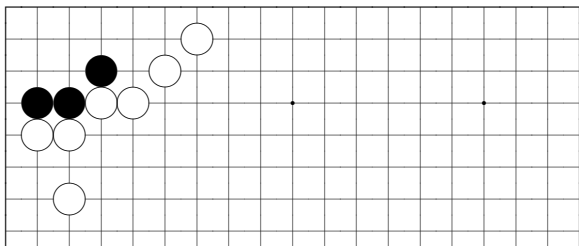

*problem 331*

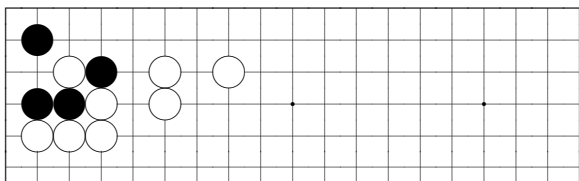

*problem 332*

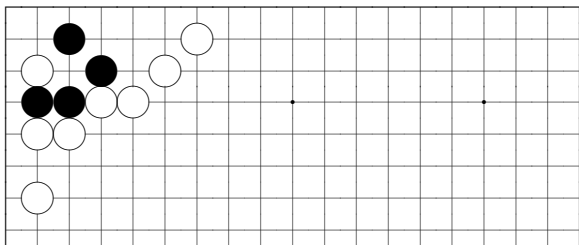

*problem 333*

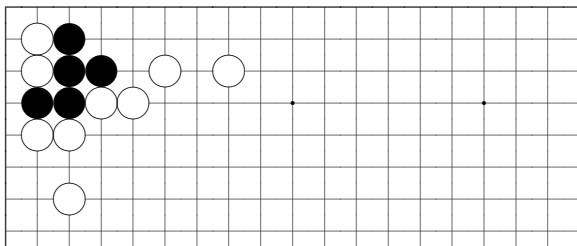

*problem 334*

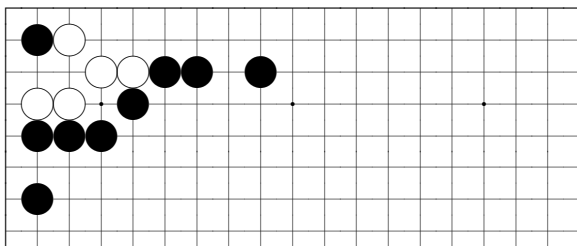

*problem 335*

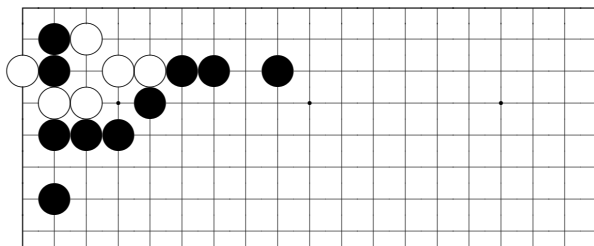

*problem 336*

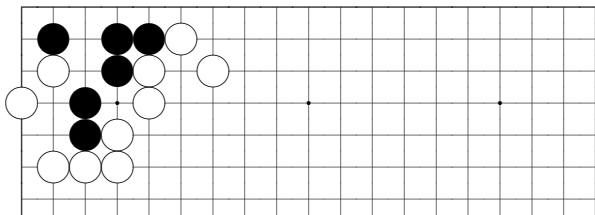

*problem 337*

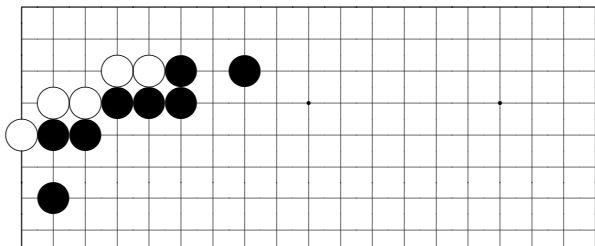

*problem 338*

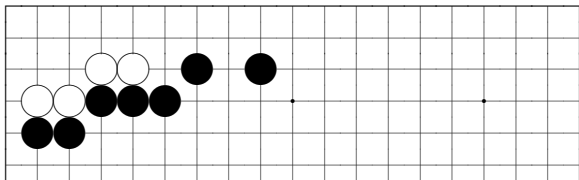

*problem 339*

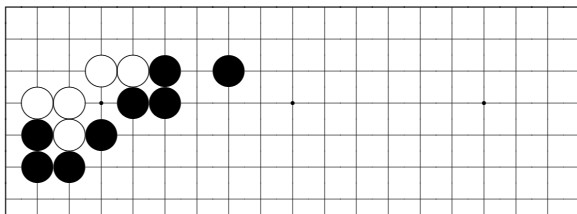

*problem 340*

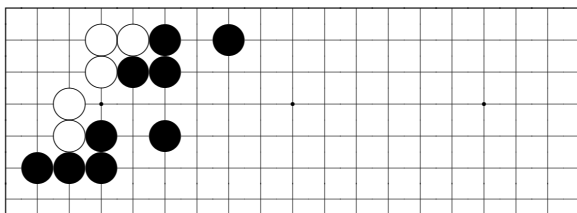

*problem 341*

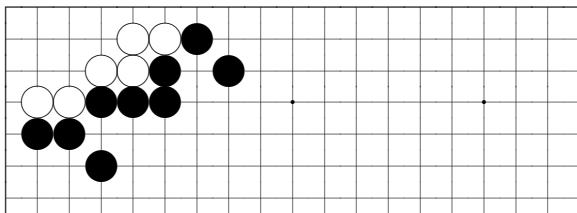

*problem 342*

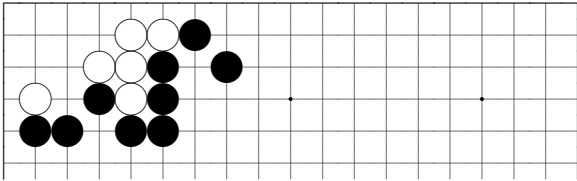

*problem 343*

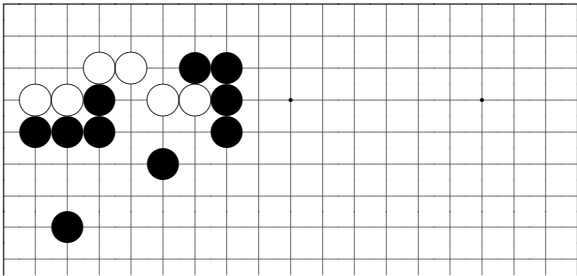

*problem 344*

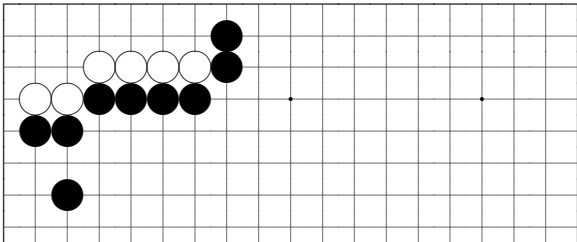

*problem 345*



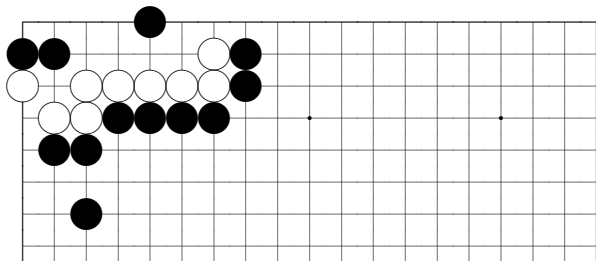

*problem 346*

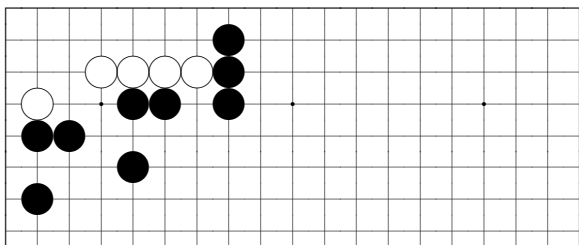

*problem 347*

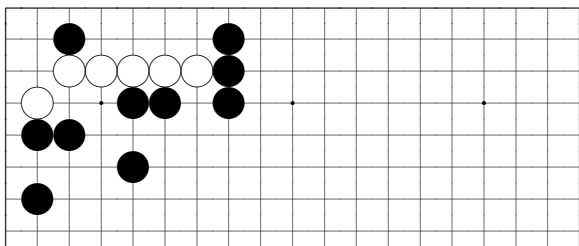

*problem 348*

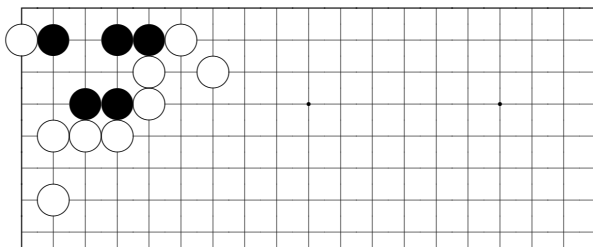

*problem 349*

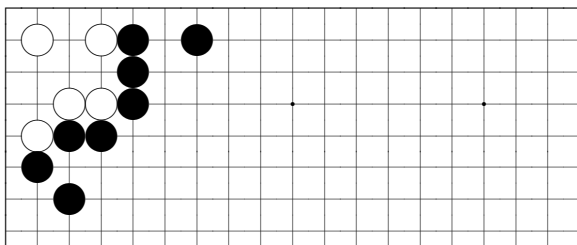

*problem 350*

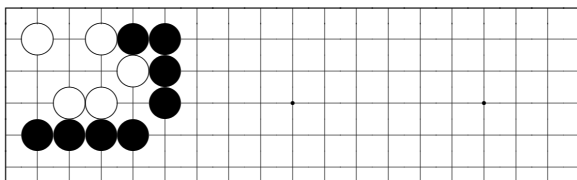

*problem 351*

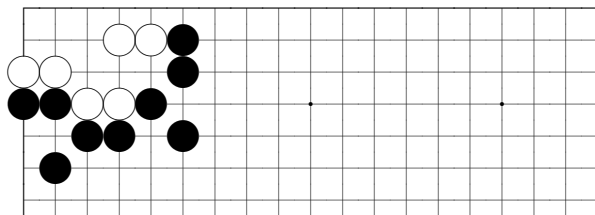

*problem 352*

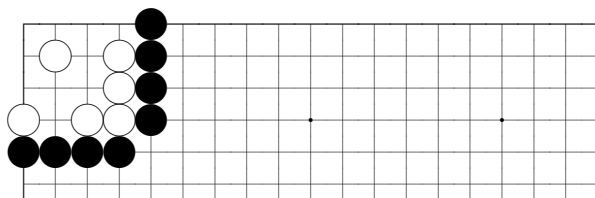

*problem 353*

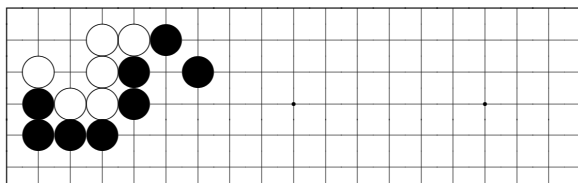

*problem 354*

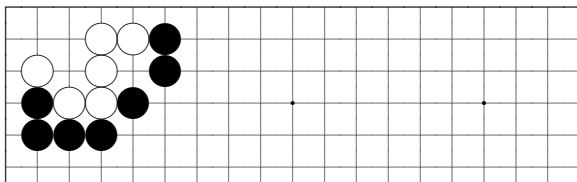

*problem 355*

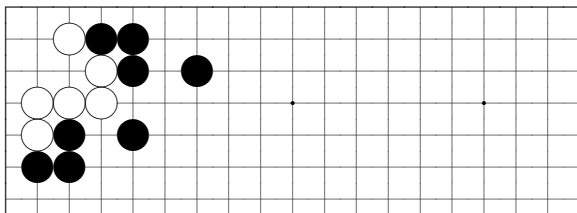

*problem 356*

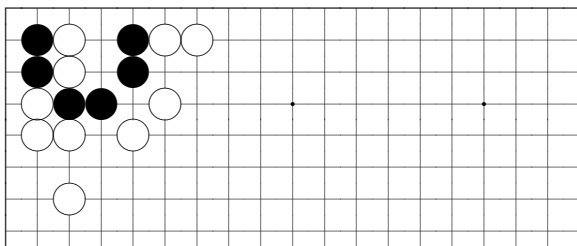

*problem 357*

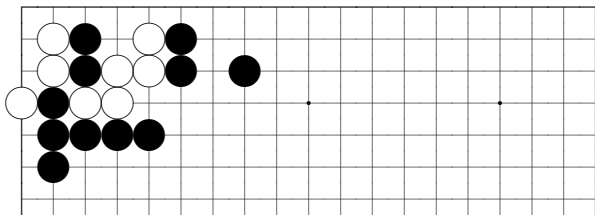

*problem 358*

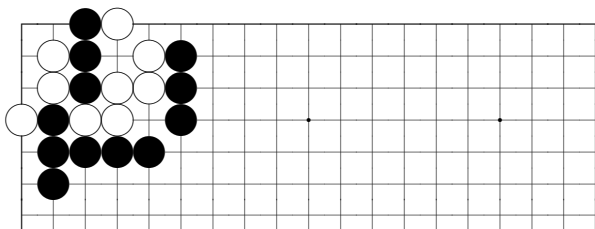

*problem 359*

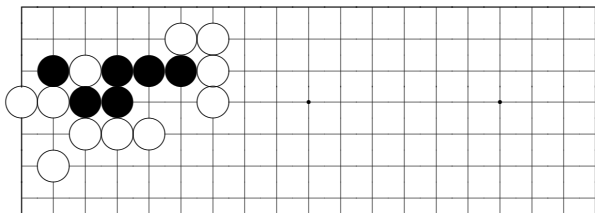

*problem 360*

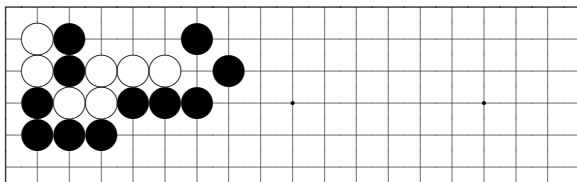

*problem 361*

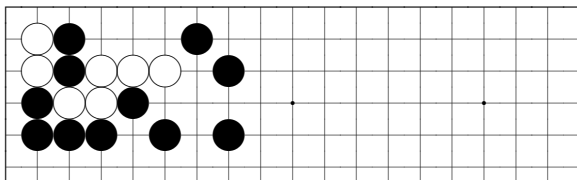

*problem 362*

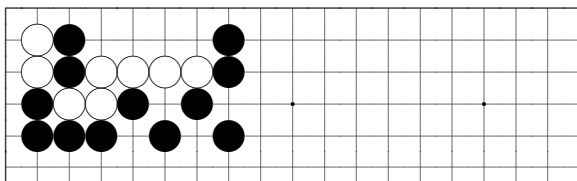

*problem 363*

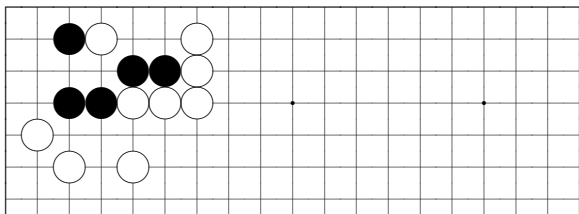

*problem 364*

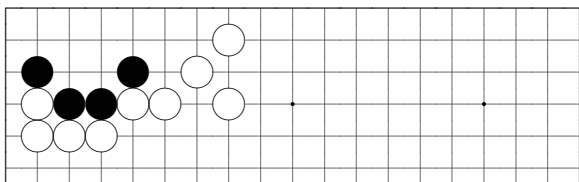

*problem 365*

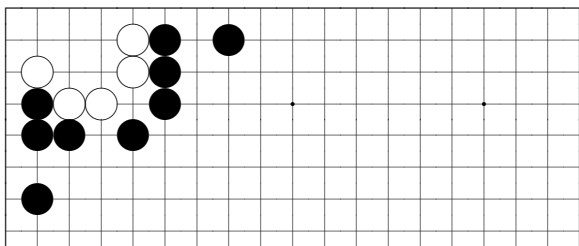

*problem 366*

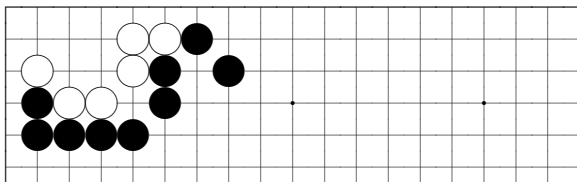

*problem 367*

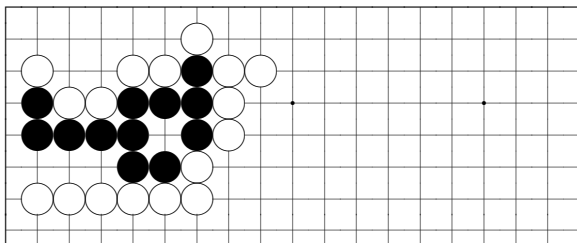

*problem 368*

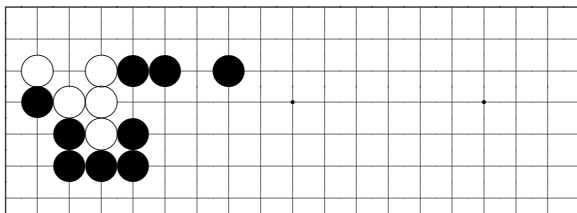

*problem 369*



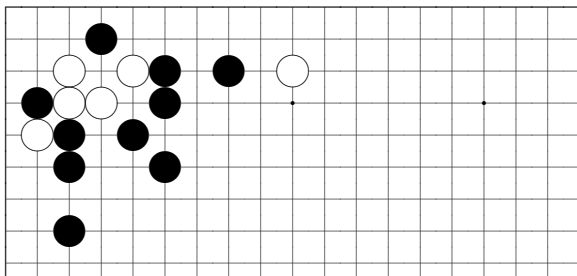

*problem 370*

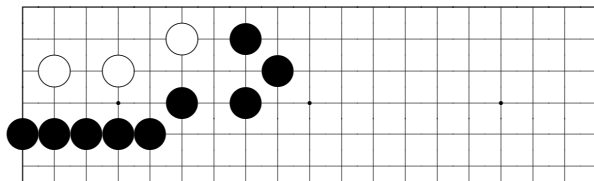

*problem 371*

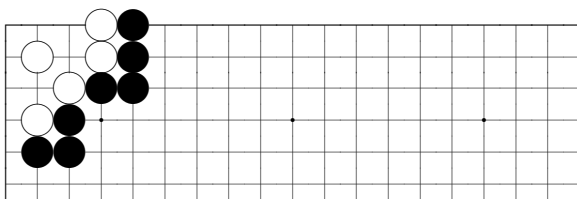

*problem 372*



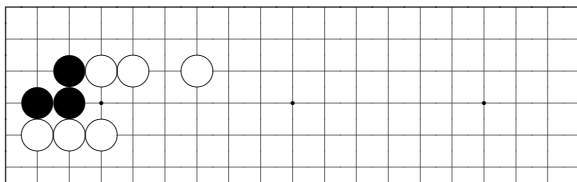

*problem 376*

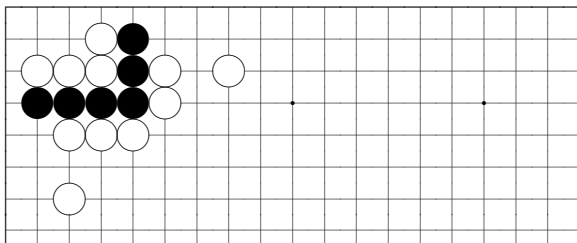

*problem 377*

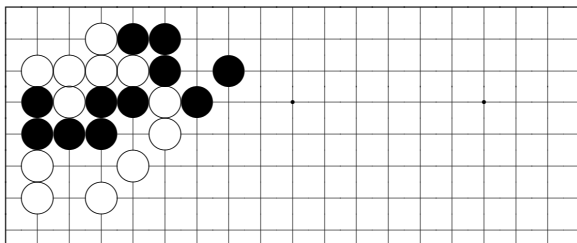

*problem 378*

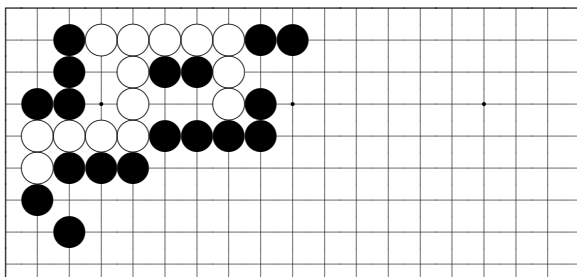

*problem 379*

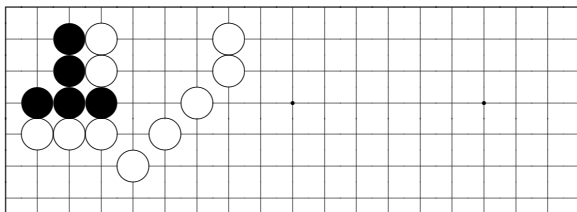

*problem 380*

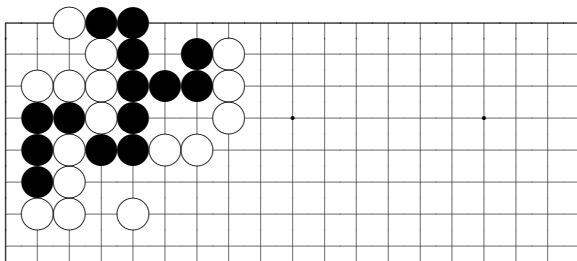

*problem 381*

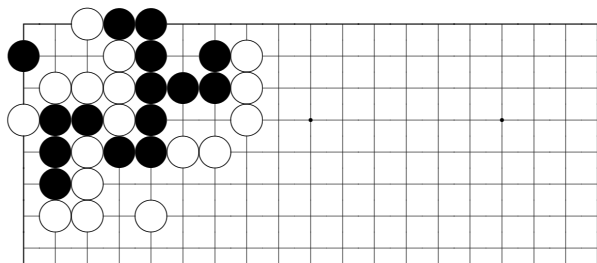

*problem 382*

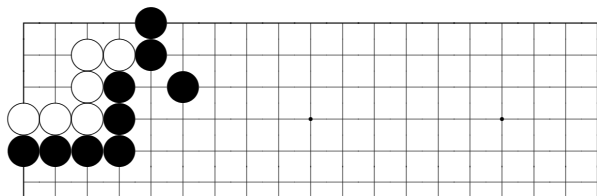

*problem 383*

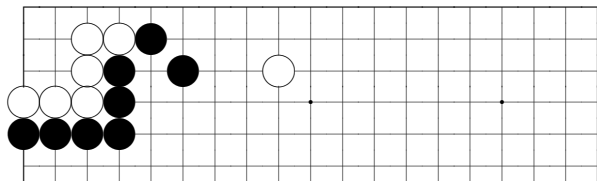

*problem 384*

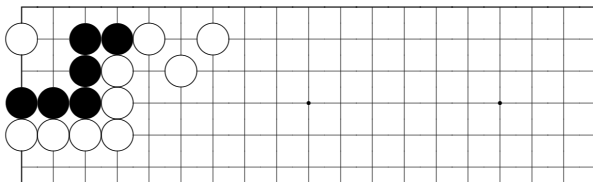

*problem 385*

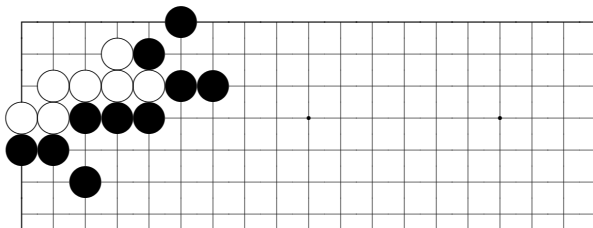

*problem 386*

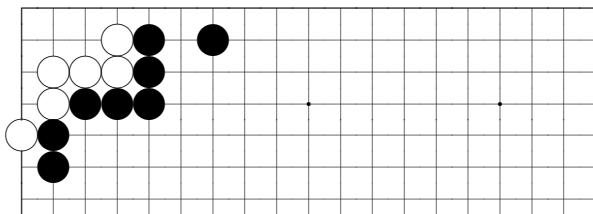

*problem 387*

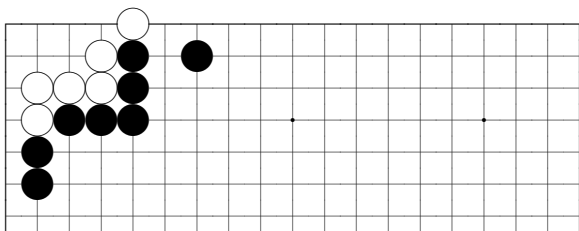

*problem 388*

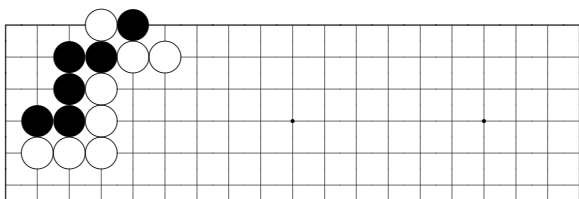

*problem 389*

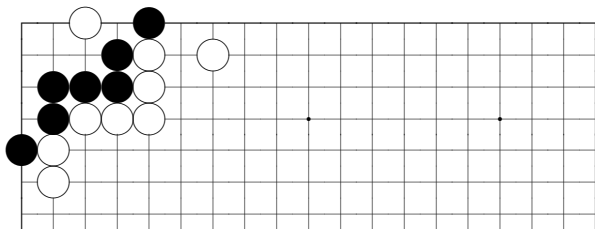

*problem 390*

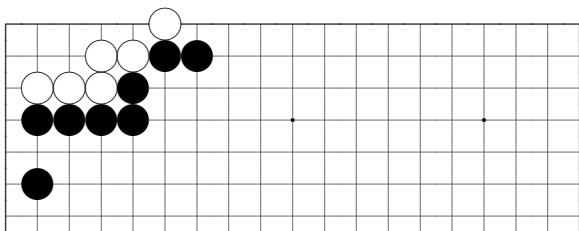

*problem 391*

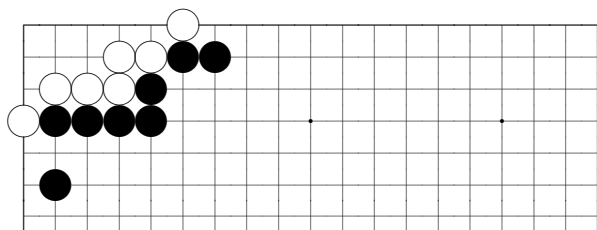

*problem 392*

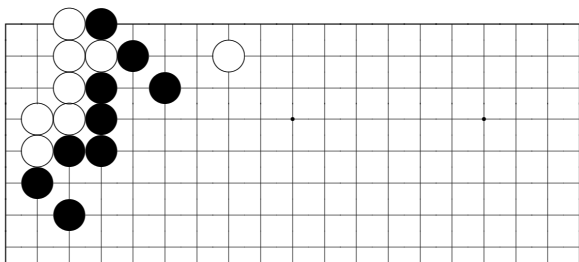

*problem 393*



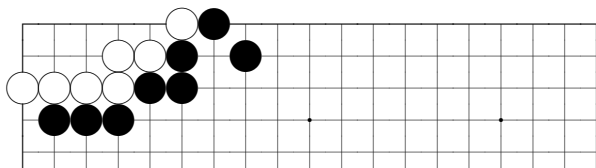

*problem 394*

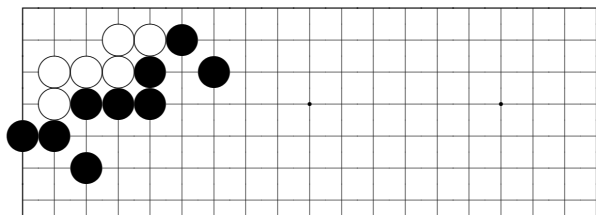

*problem 395*

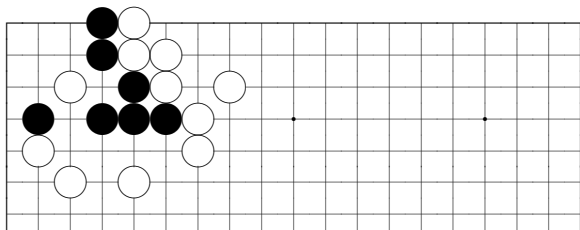

*problem 396*

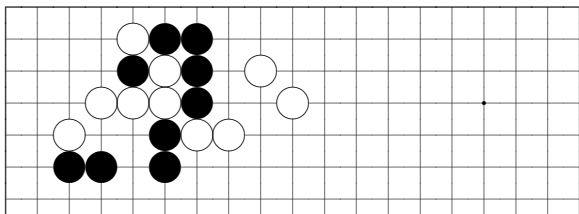

*problem 397*

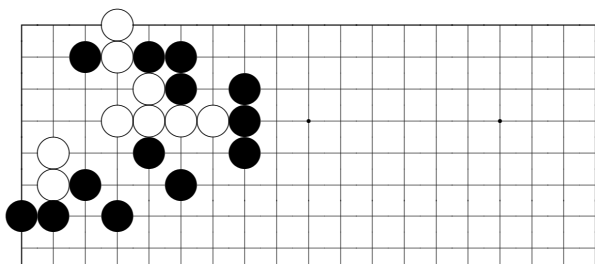

*problem 398*

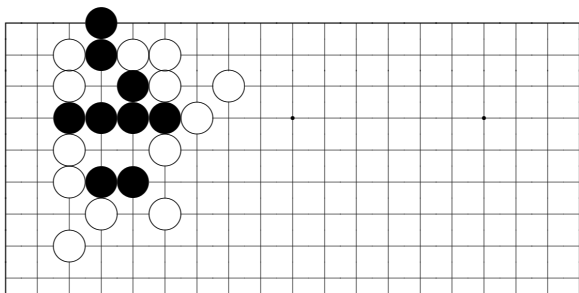

*problem 399*

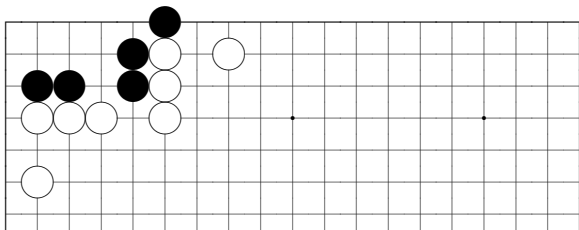

*problem 400*

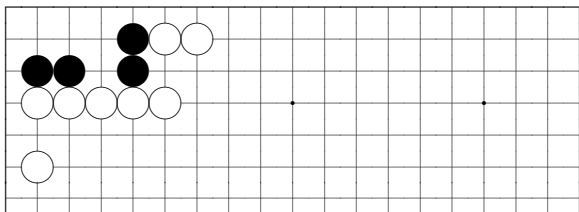

*problem 401*

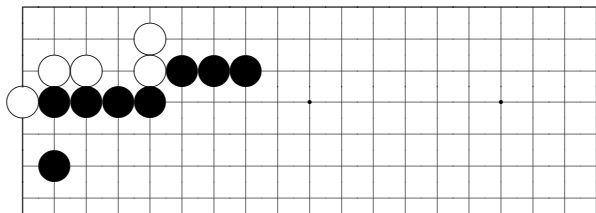

*problem 402*

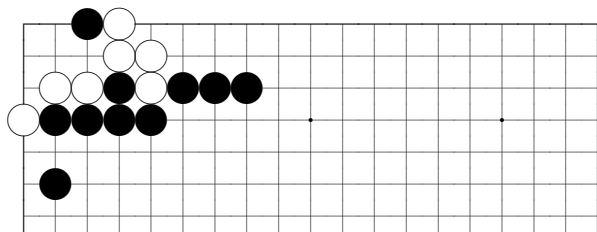

*problem 403*

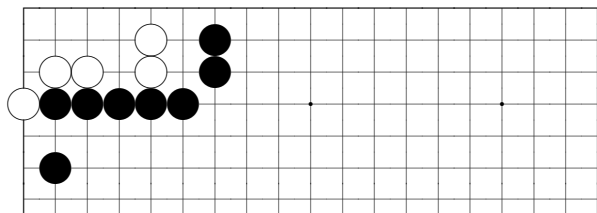

*problem 404*

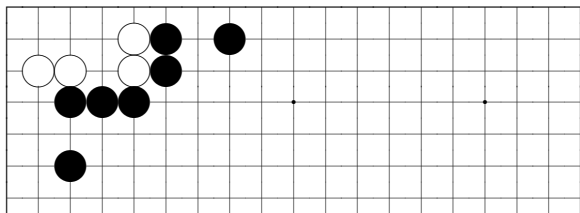

*problem 405*

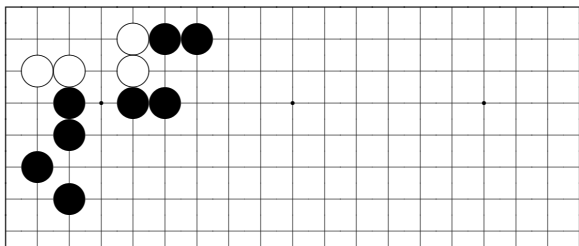

*problem 406*

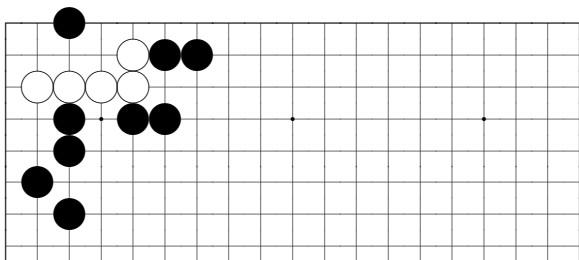

*problem 407*

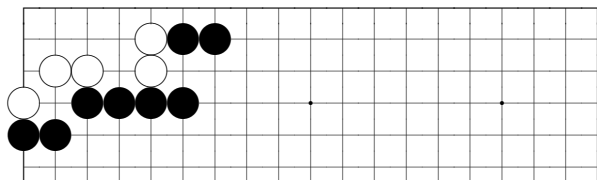

*problem 408*

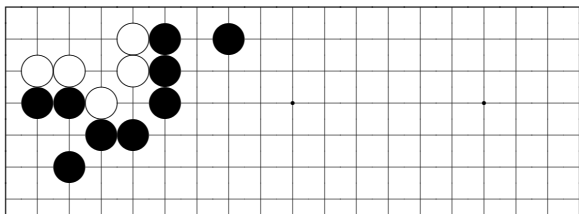

*problem 409*

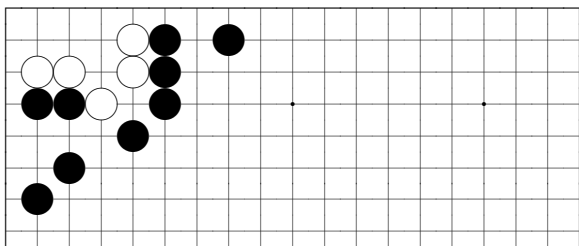

*problem 410*

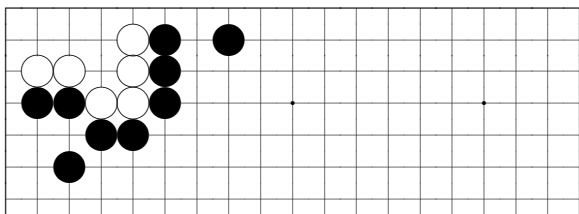

*problem 411*

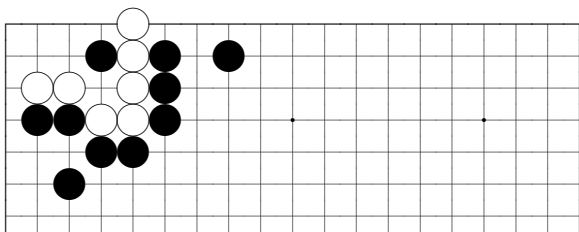

*problem 412*

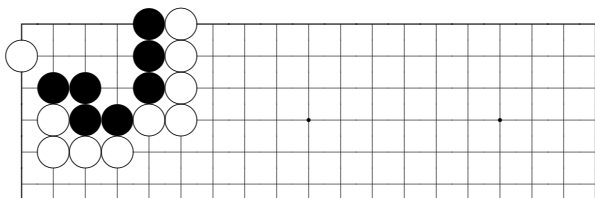

*problem 413*

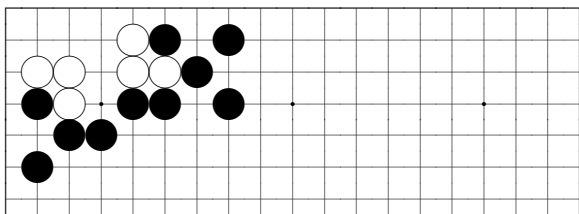

*problem 414*

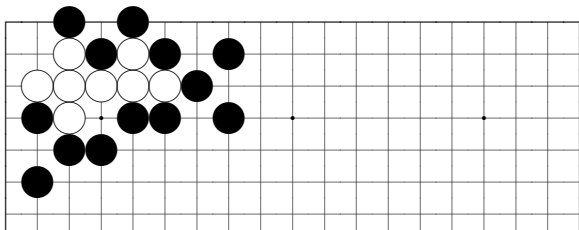

*problem 415*

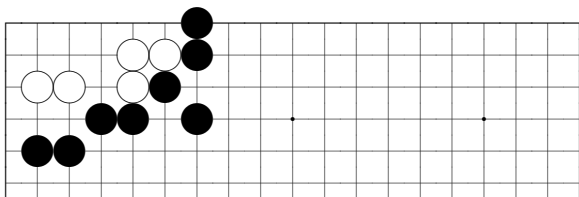

*problem 416*

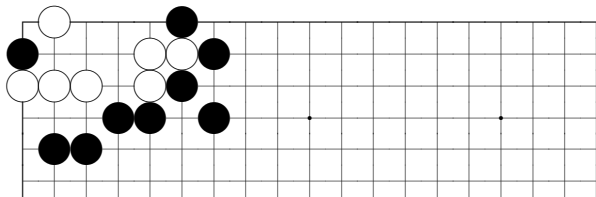

*problem 417*



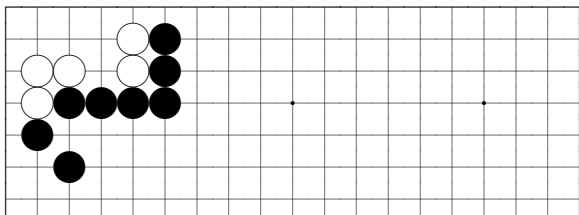

*problem 418*

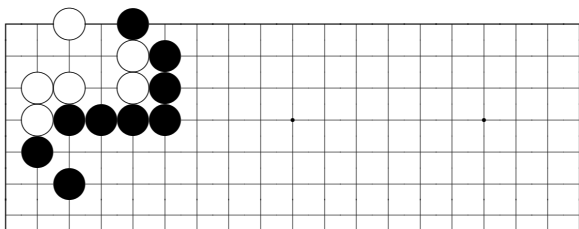

*problem 419*

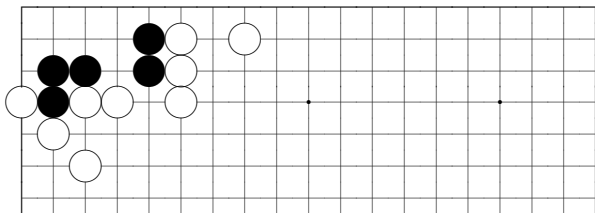

*problem 420*

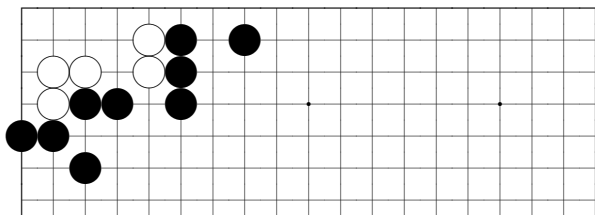

*problem 421*

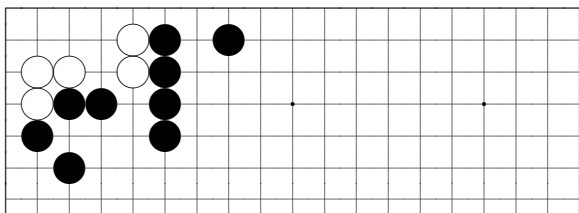

*problem 422*

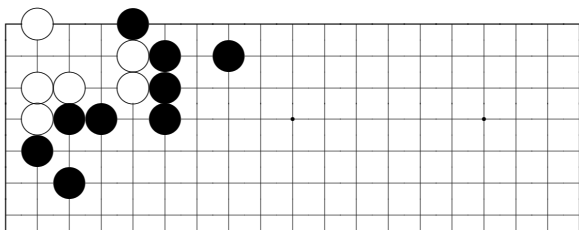

*problem 423*

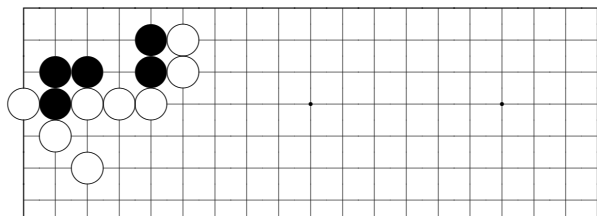

*problem 424*

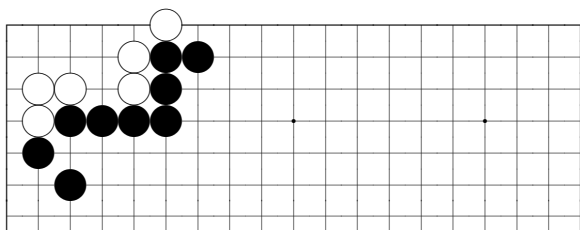

*problem 425*

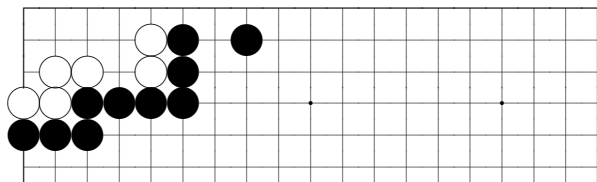

*problem 426*

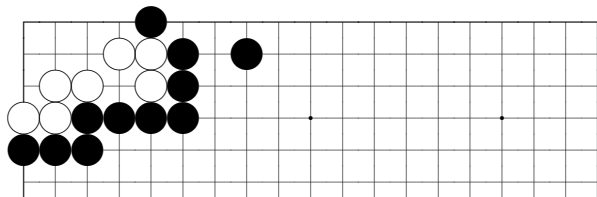

*problem 427*

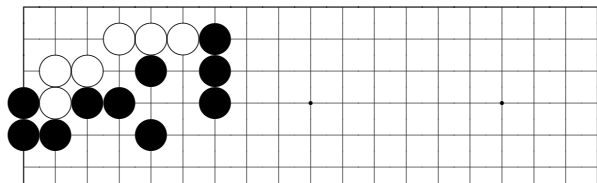

*problem 428*

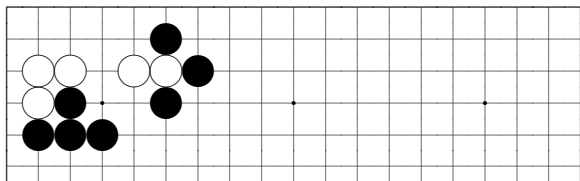

*problem 429*

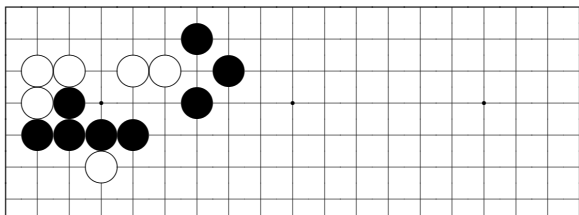

*problem 430*

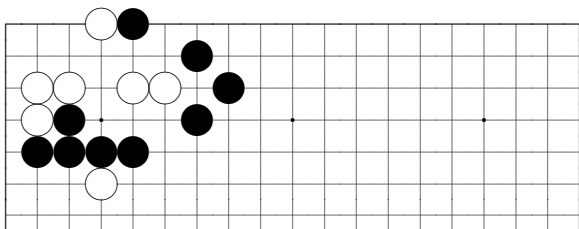

*problem 431*

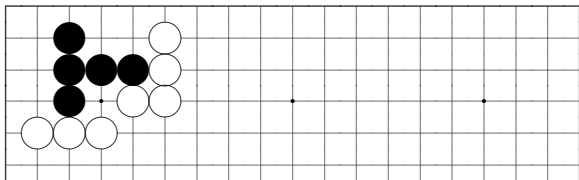

*problem 432*

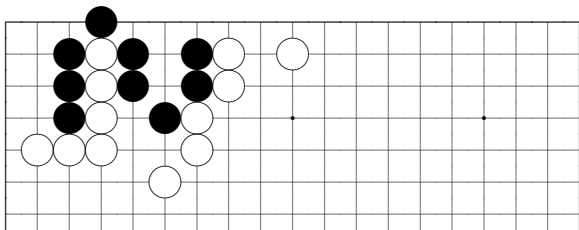

*problem 433*

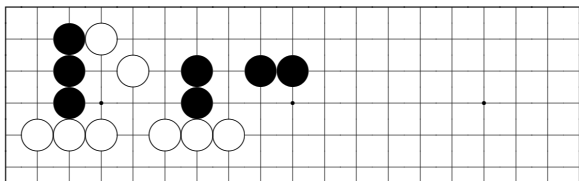

*problem 434*

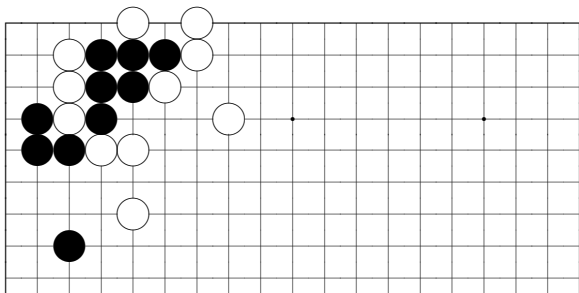

*problem 435*

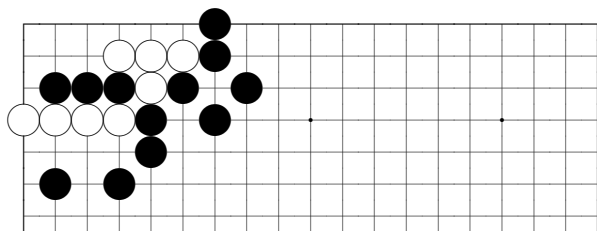

*problem 436*

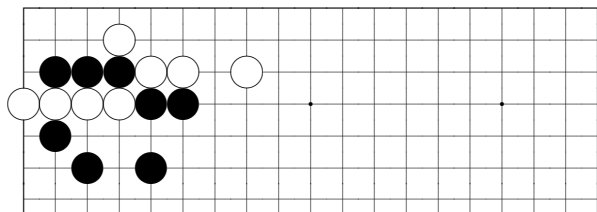

*problem 437*

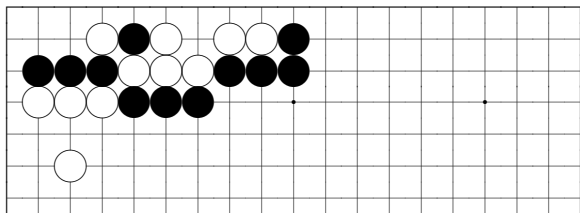

*problem 438*

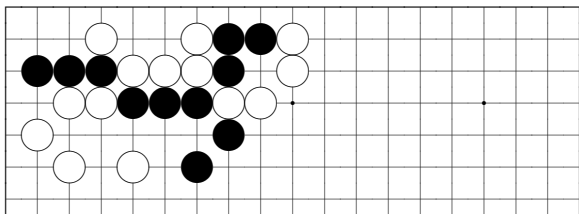

*problem 439*

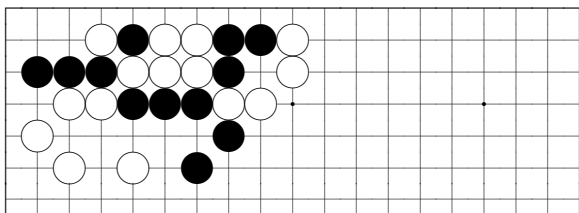

*problem 440*

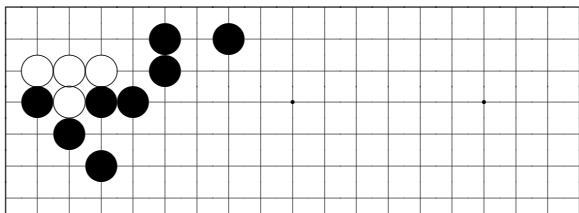

*problem 441*



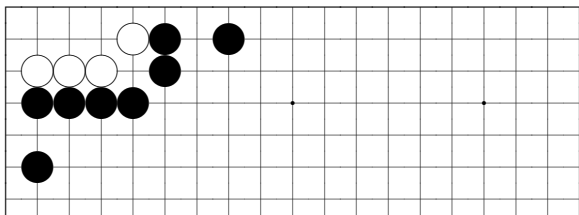

*problem 442*

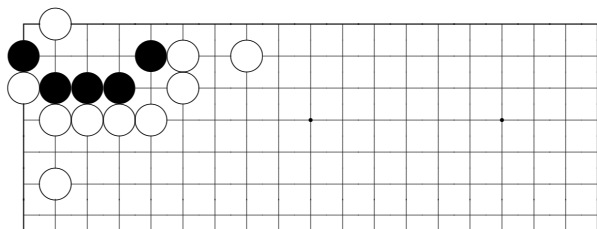

*problem 443*

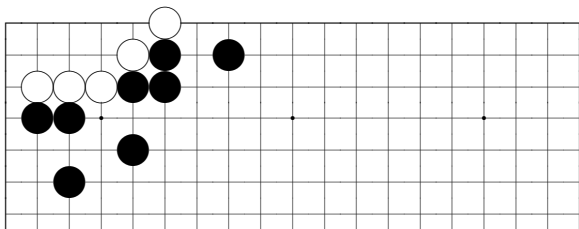

*problem 444*

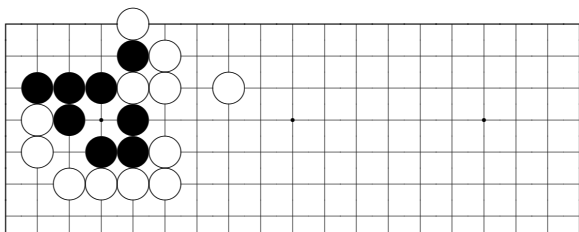

*problem 445*

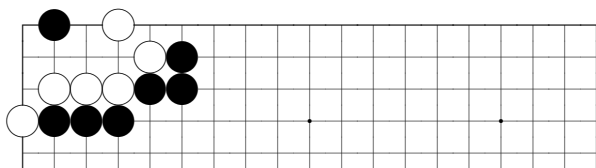

*problem 446*

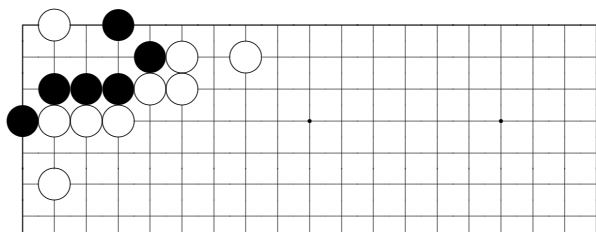

*problem 447*

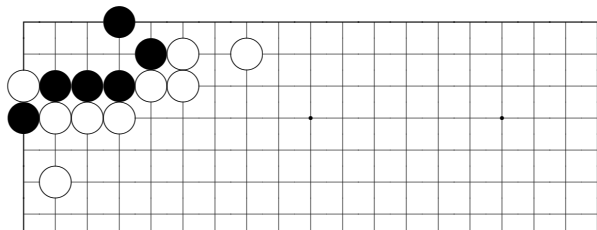

*problem 448*

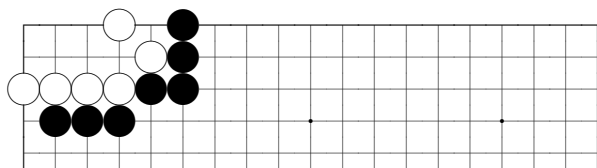

*problem 449*

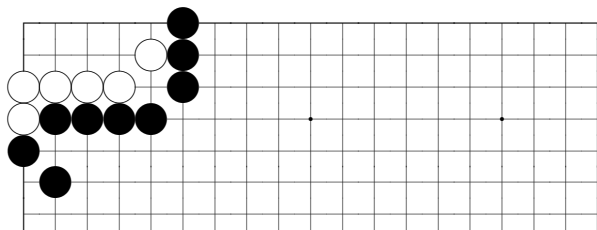

*problem 450*

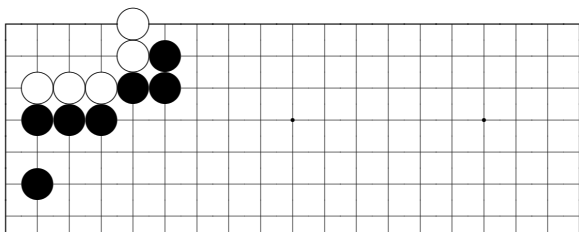

*problem 451*

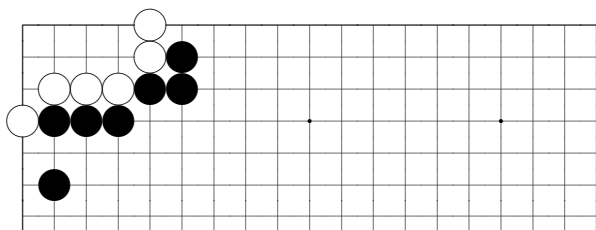

*problem 452*

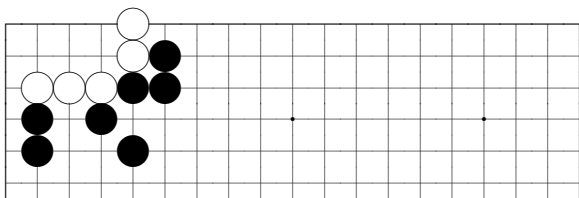

*problem 453*

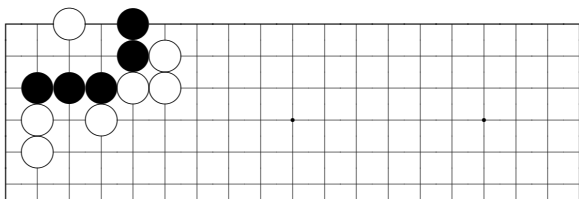

*problem 454*

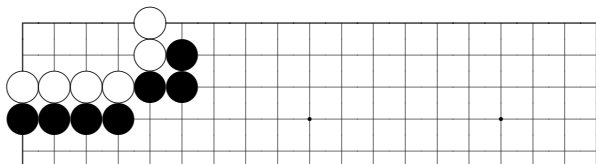

*problem 455*

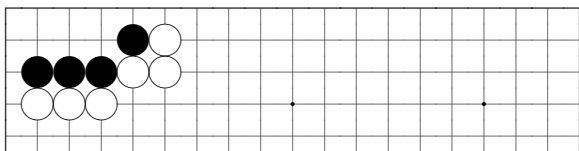

*problem 456*



*problem 457*

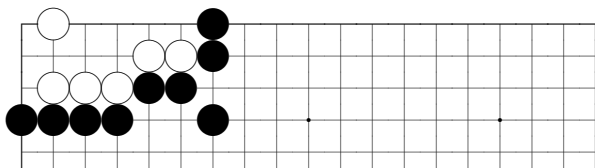

*problem 458*

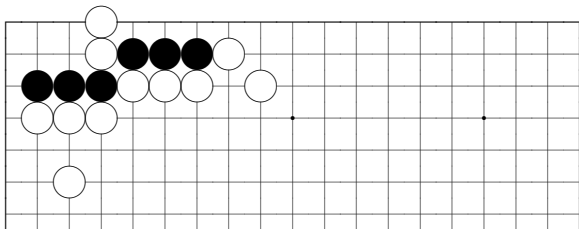

*problem 459*

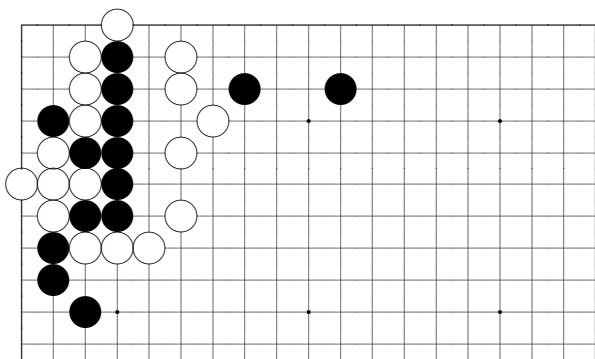

*problem 460*



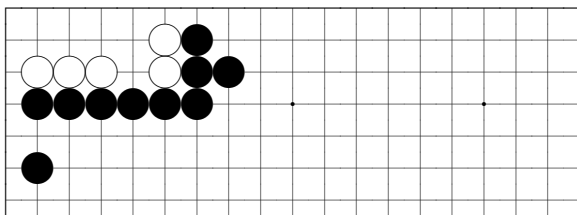

*problem 463*

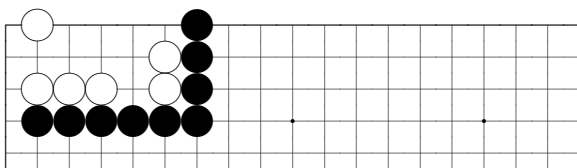

*problem 464*

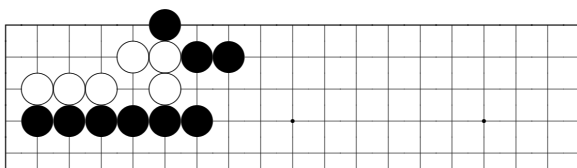

*problem 465*



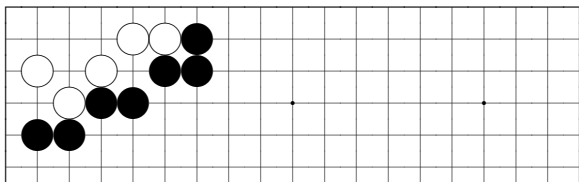

*problem 466*

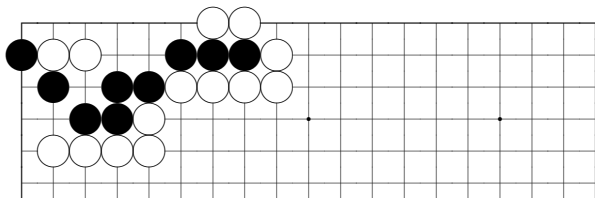

*problem 467*

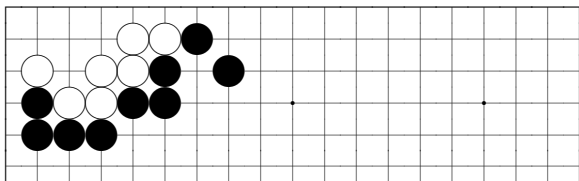

*problem 468*

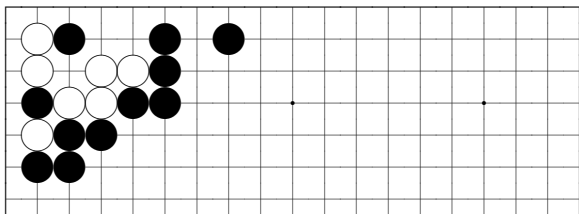

*problem 469*

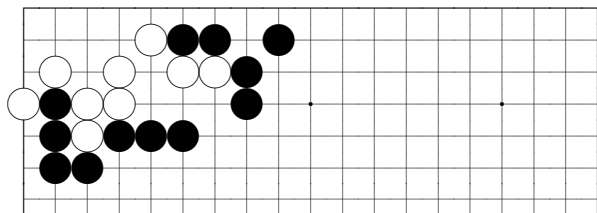

*problem 470*

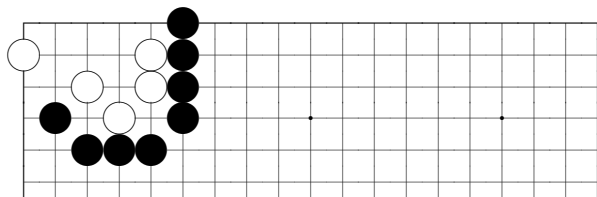

*problem 471*

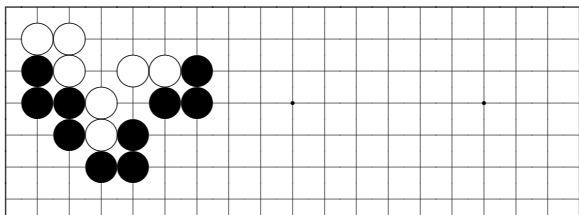

*problem 472*

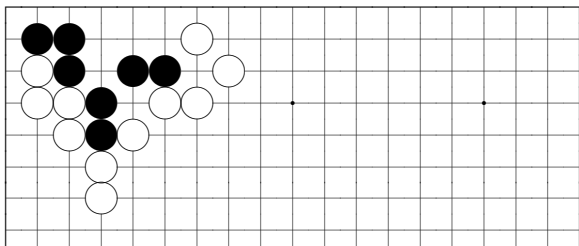

*problem 473*

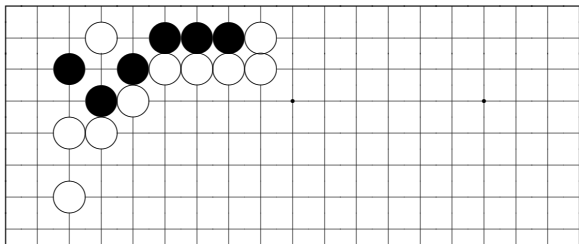

*problem 474*

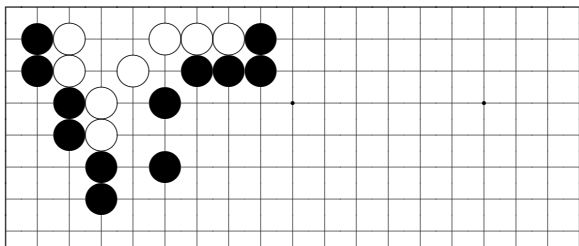

*problem 475*

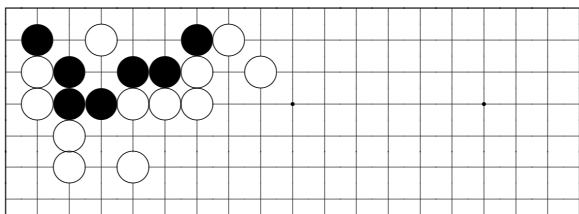

*problem 476*

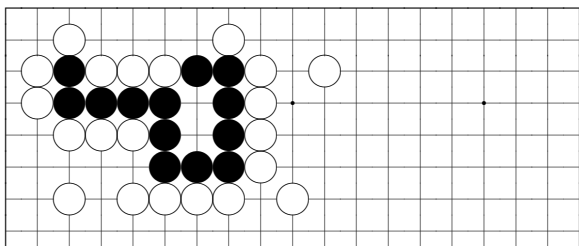

*problem 477*

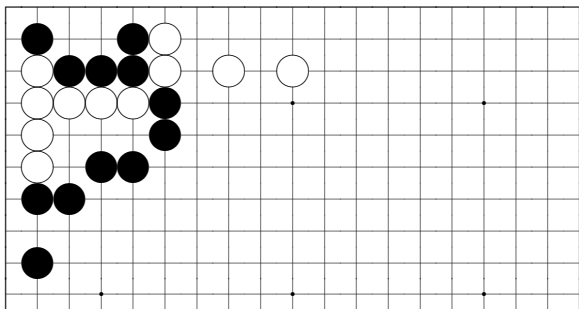

*problem 478*

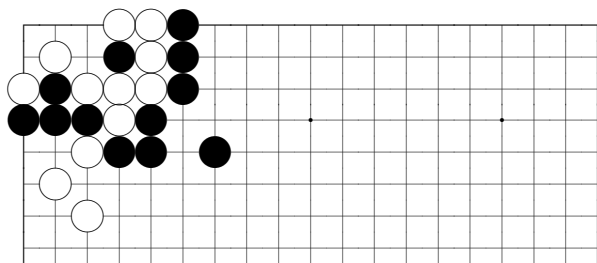

*problem 479*

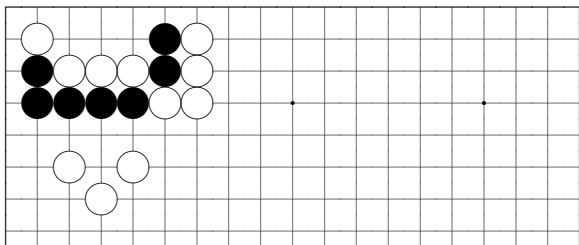

*problem 480*

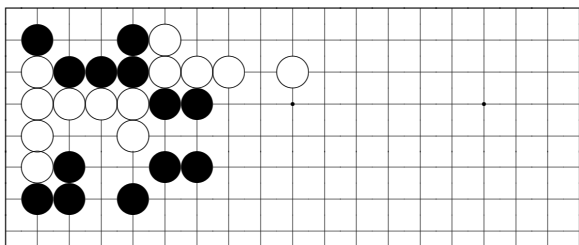

*problem 481*

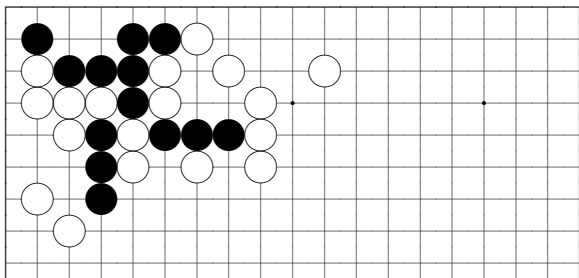

*problem 482*

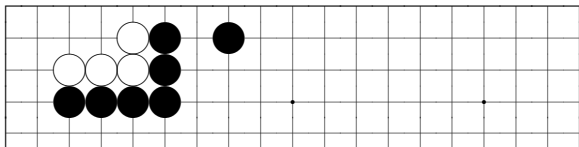

*problem 483*

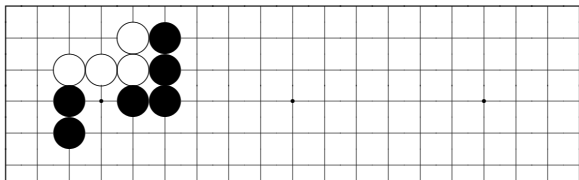

*problem 484*

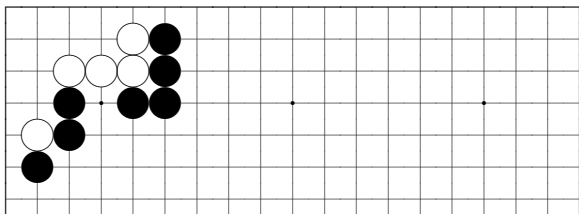

*problem 485*

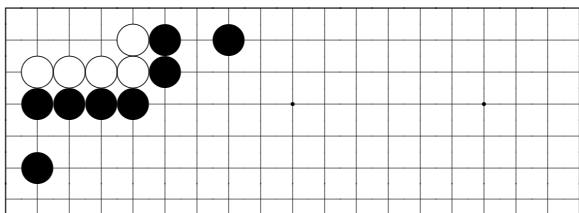

*problem 486*

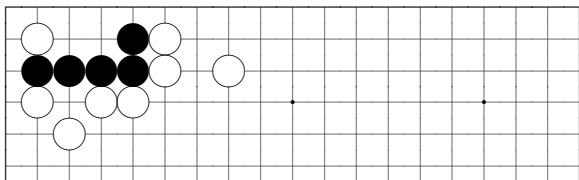

*problem 487*



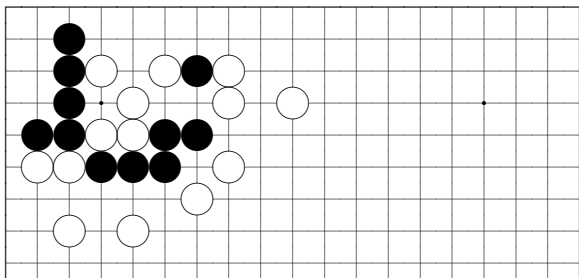

*problem 488*

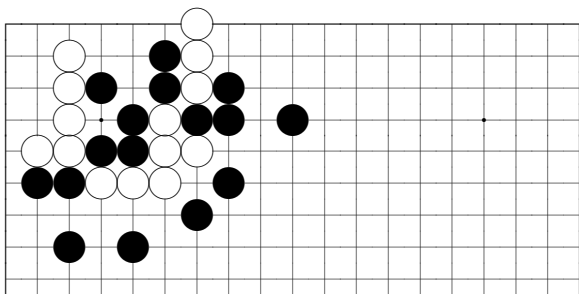

*problem 489*

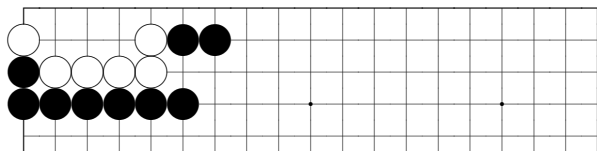

*problem 490*

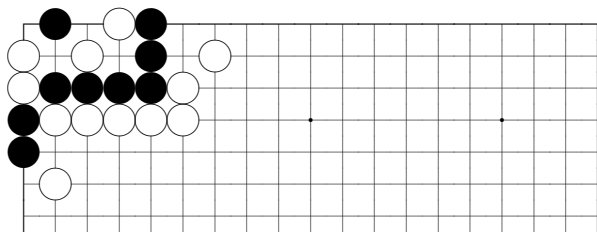

*problem 491*

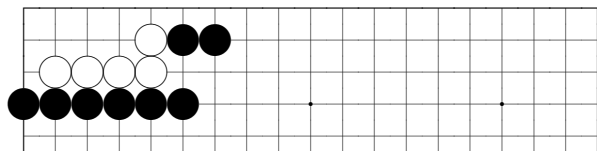

*problem 492*

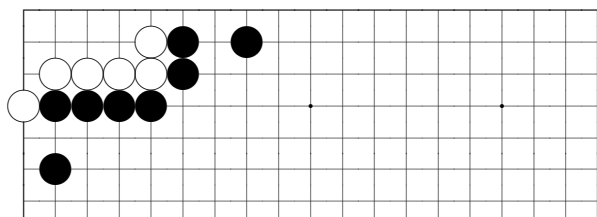

*problem 493*

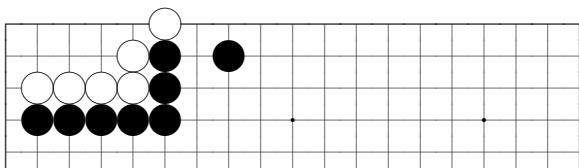

*problem 494*

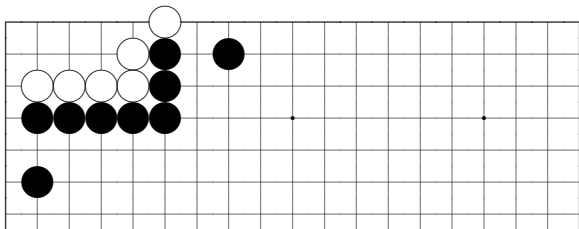

*problem 495*

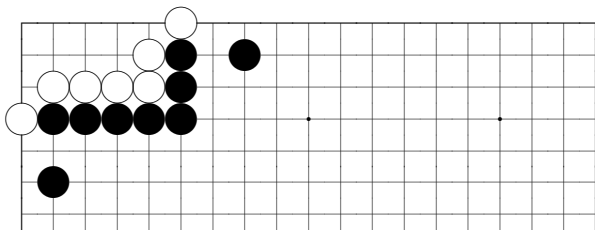

*problem 496*

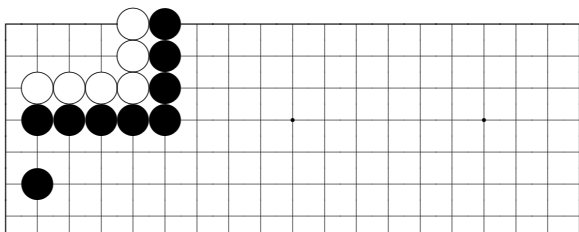

*problem 497*

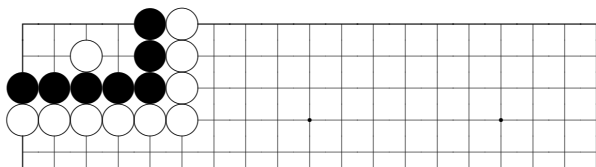

*problem 498*

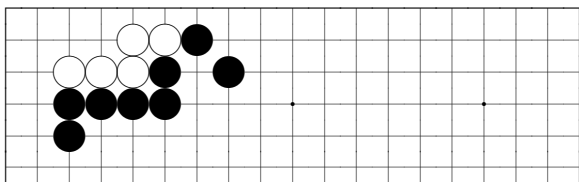

*problem 499*

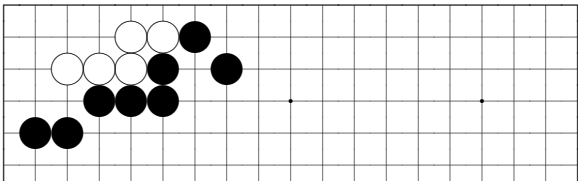

*problem 500*

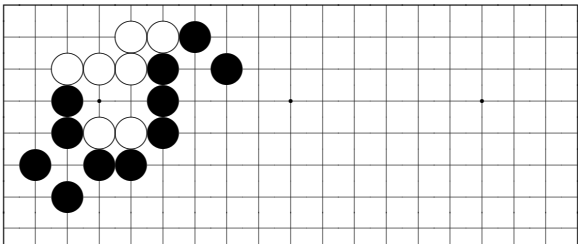

*problem 501*

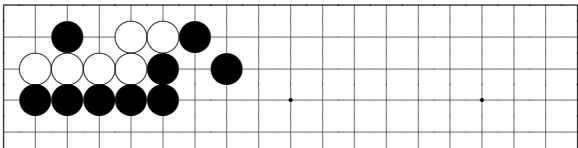

*problem 502*

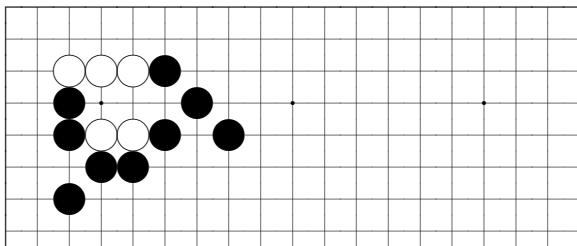

*problem 503*

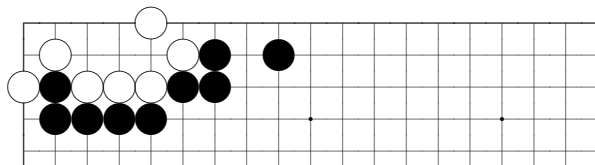

*problem 504*

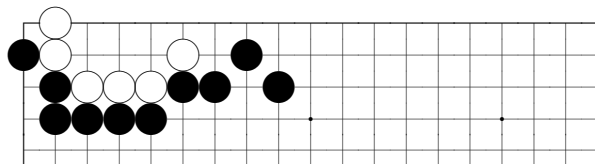

*problem 505*

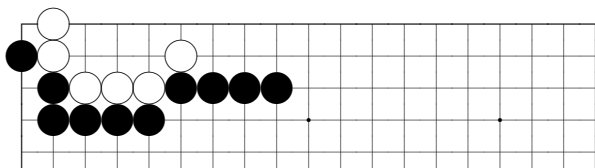

*problem 506*

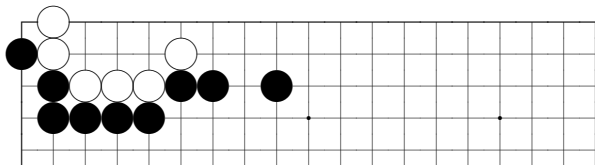

*problem 507*

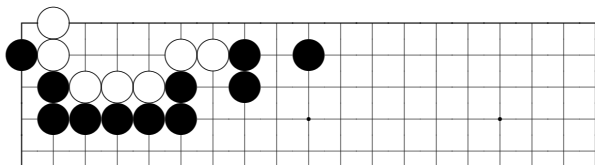

*problem 508*

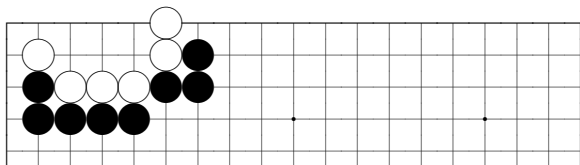

*problem 509*

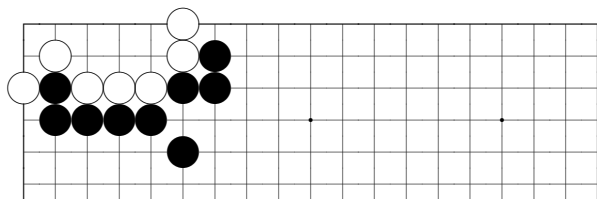

*problem 510*

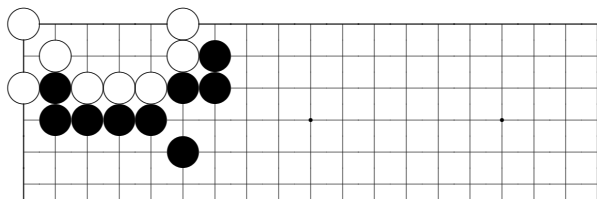

*problem 511*

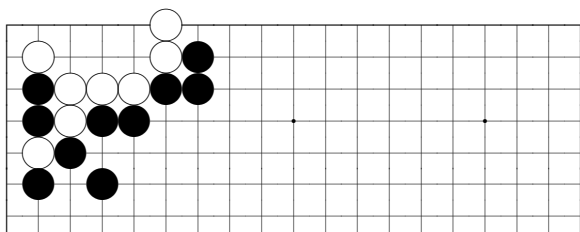

*problem 512*



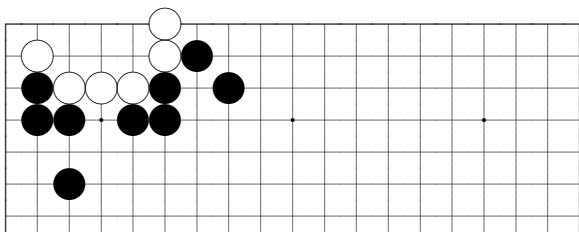

*problem 513*

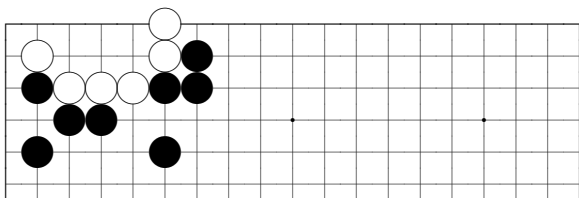

*problem 514*

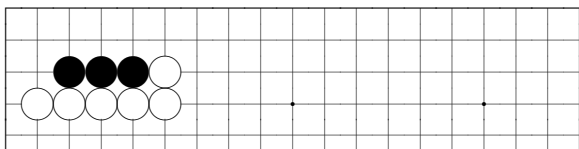

*problem 515*

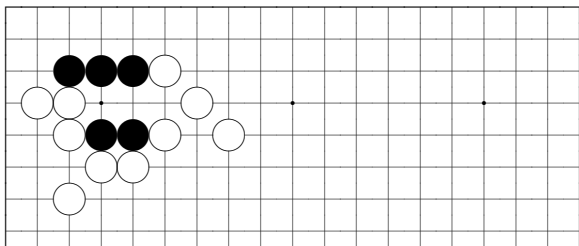

*problem 516*

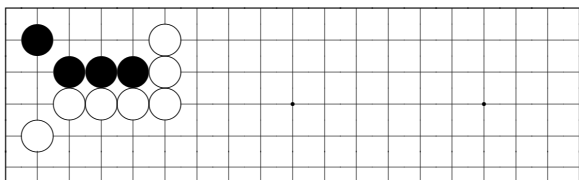

*problem 517*

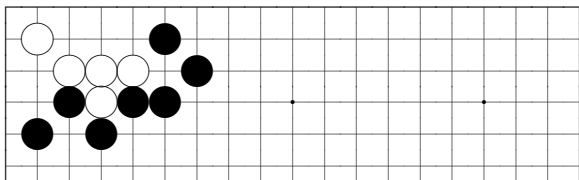

*problem 518*

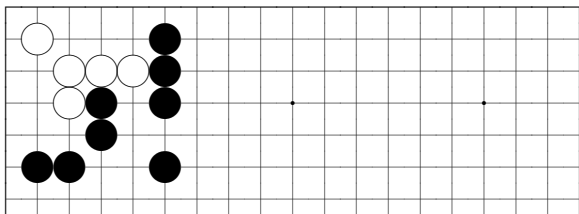

*problem 519*

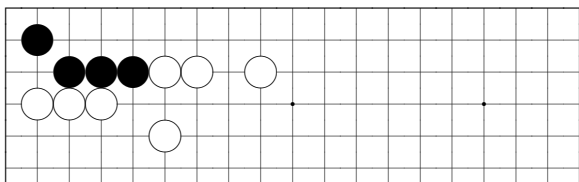

*problem 520*

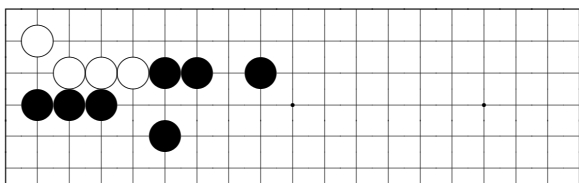

*problem 521*

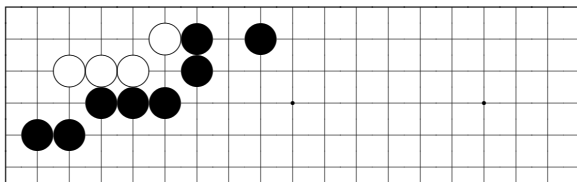

*problem 522*

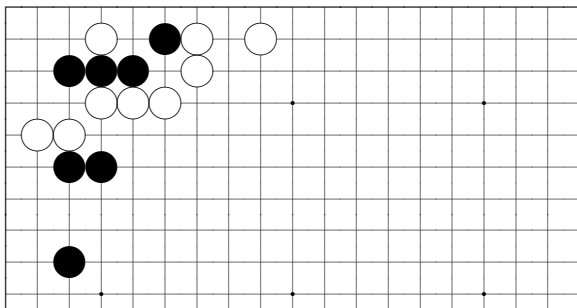

*problem 523*

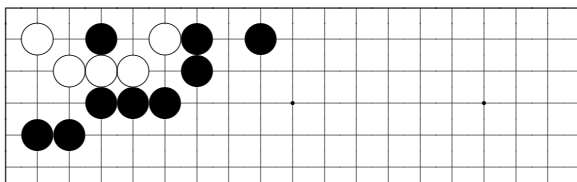

*problem 524*

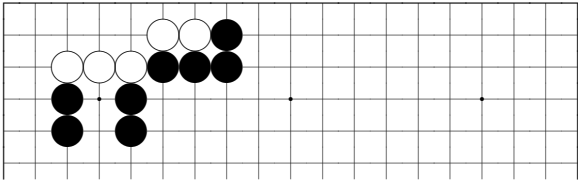

*problem 525*

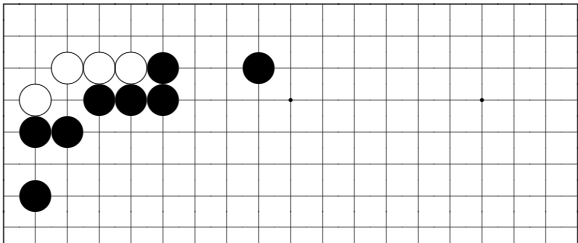

*problem 526*

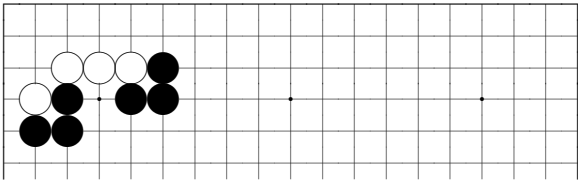

*problem 527*

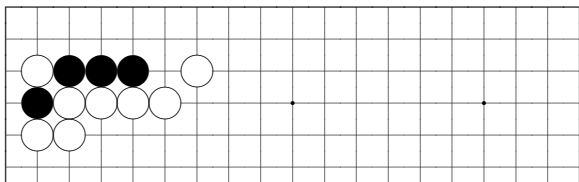

*problem 528*

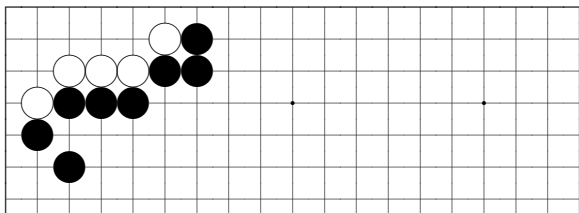

*problem 529*

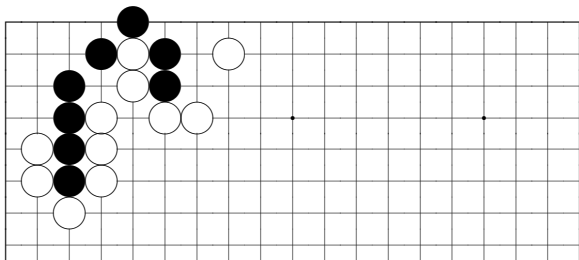

*problem 530*

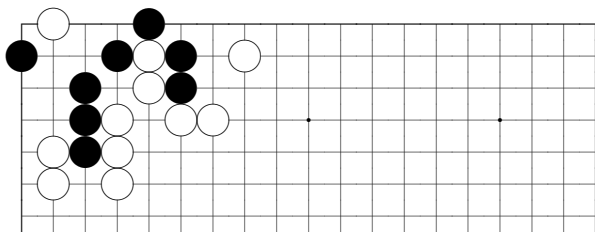

*problem 531*

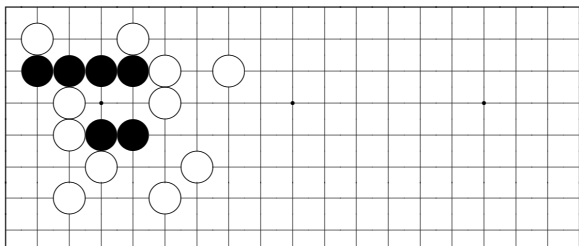

*problem 532*

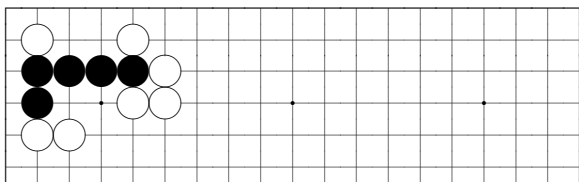

*problem 533*

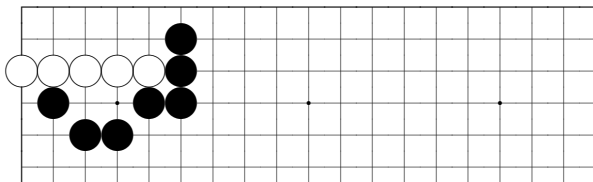

*problem 534*

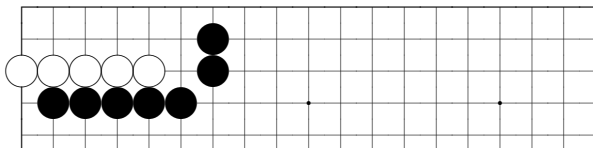

*problem 535*

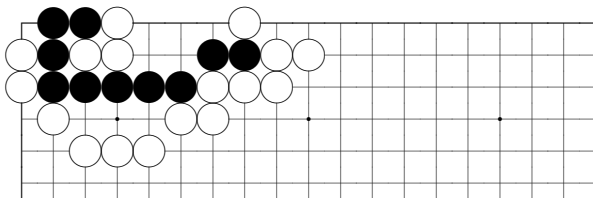

*problem 536*



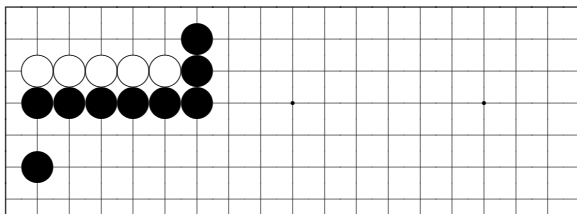

*problem 537*

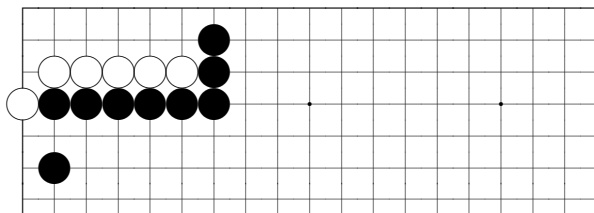

*problem 538*

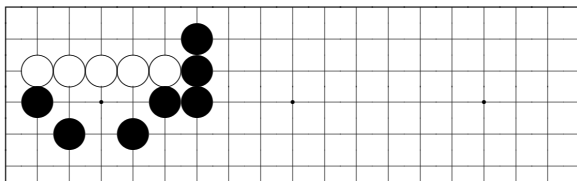

*problem 539*

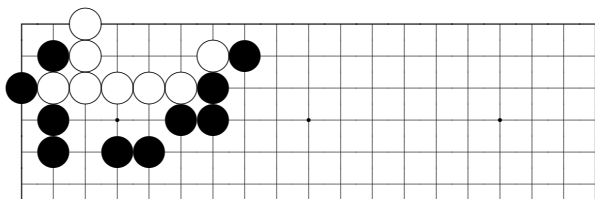

*problem 540*

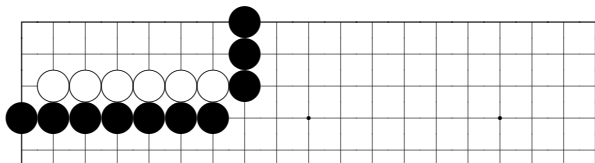

*problem 541*

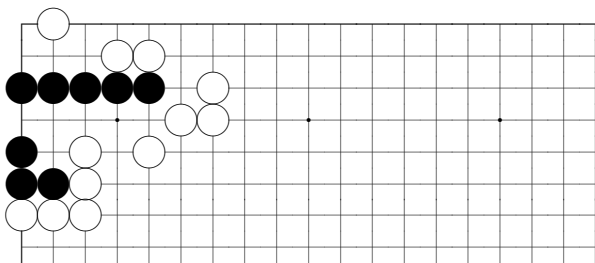

*problem 542*

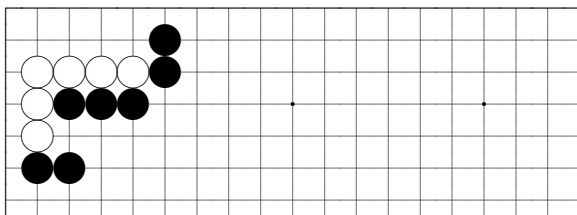

*problem 543*

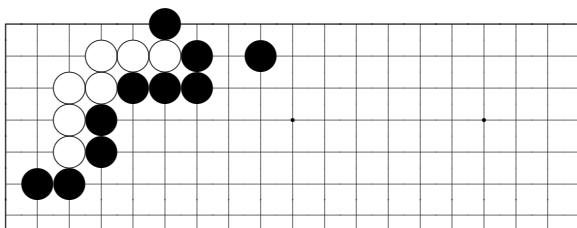

*problem 544*

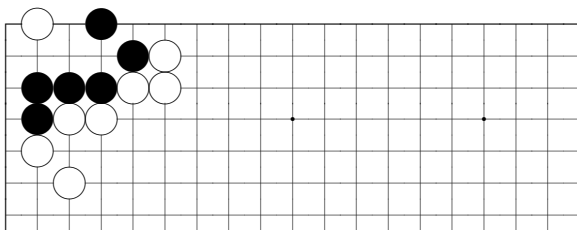

*problem 545*

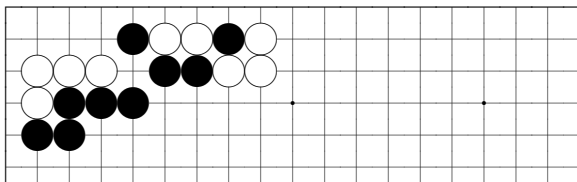

*problem 546*

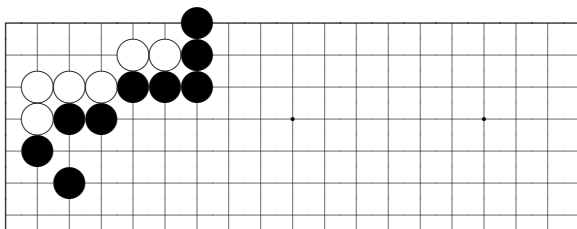

*problem 547*

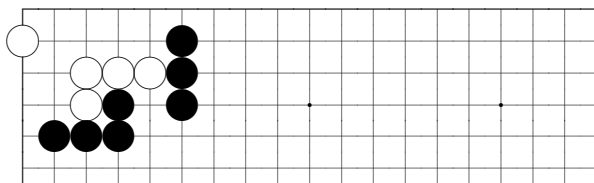

*problem 548*

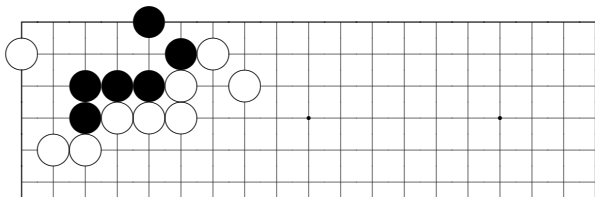

*problem 549*

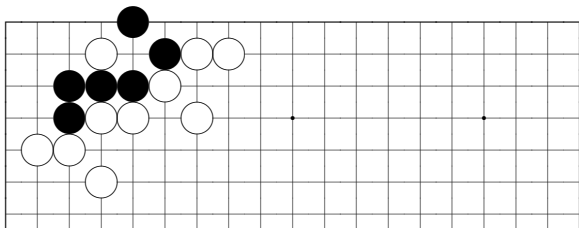

*problem 550*

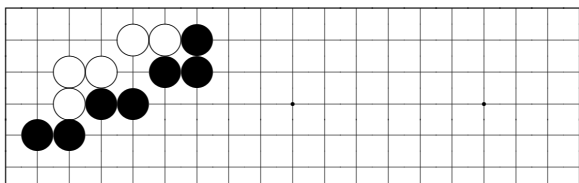

*problem 551*

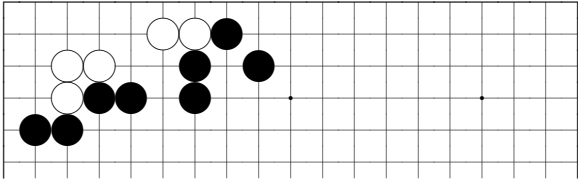

*problem 552*

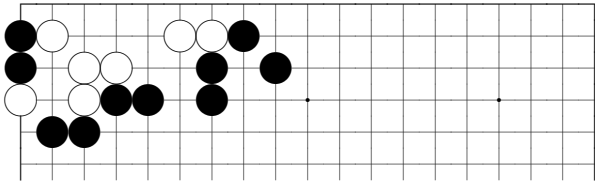

*problem 553*

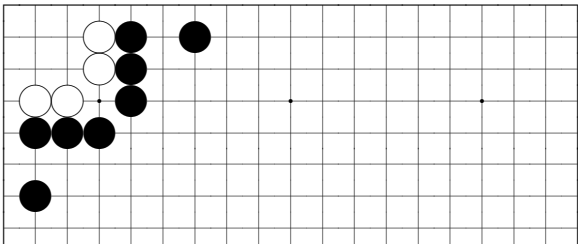

*problem 554*

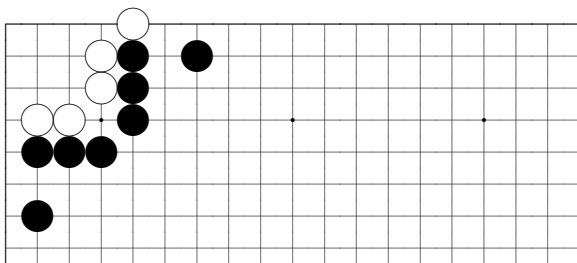

*problem 555*

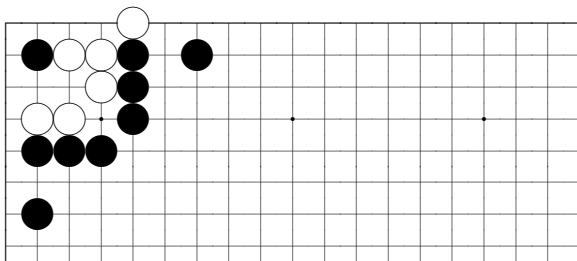

*problem 556*

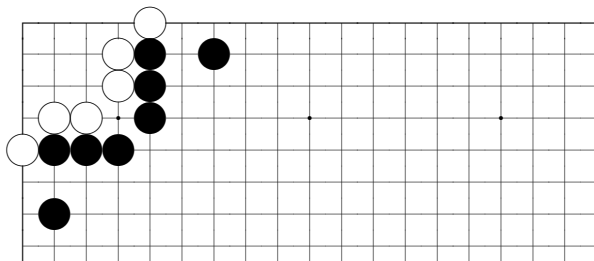

*problem 557*

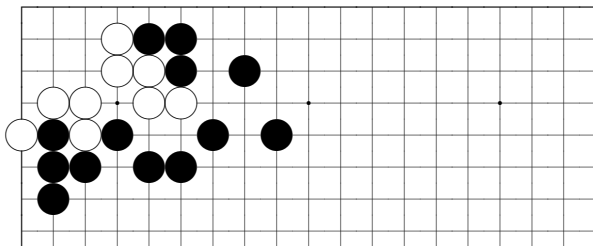

*problem 558*

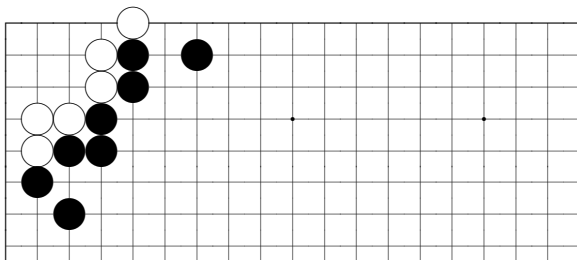

*problem 559*

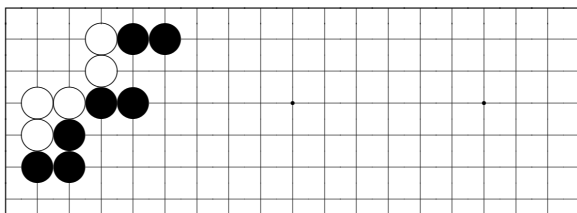

*problem 560*



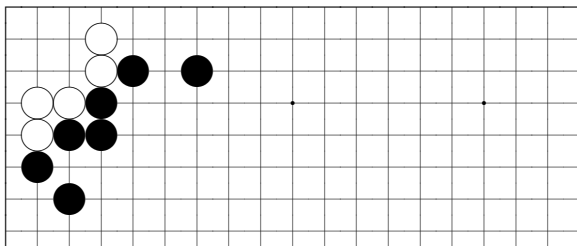

*problem 561*

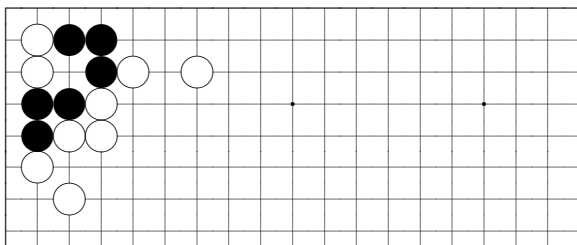

*problem 562*

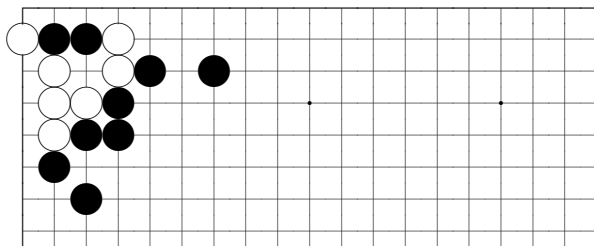

*problem 563*

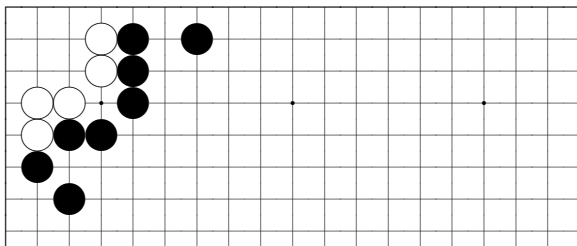

*problem 564*

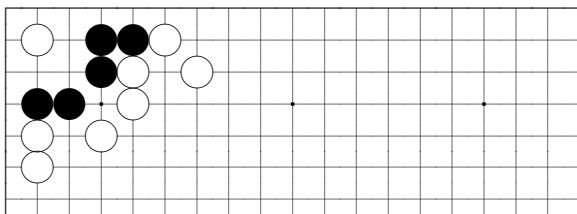

*problem 565*

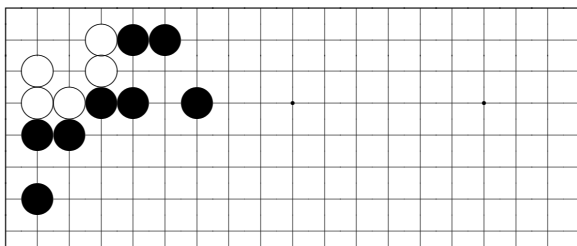

*problem 566*

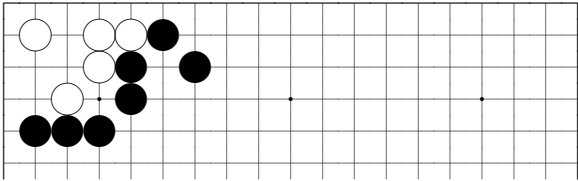

*problem 567*

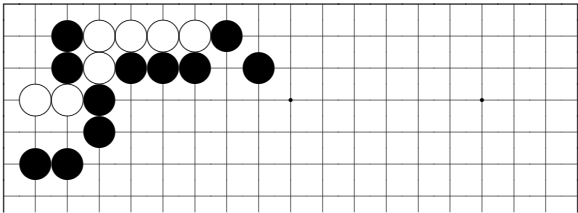

*problem 568*

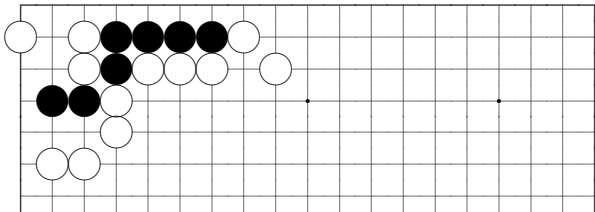

*problem 569*

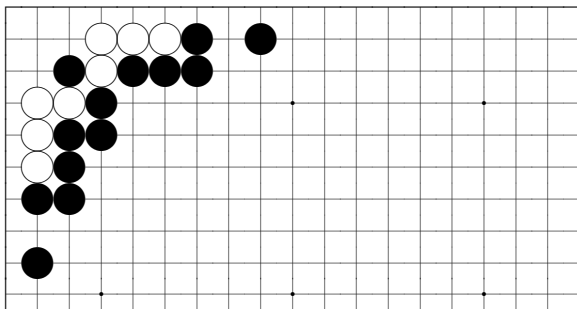

*problem 570*

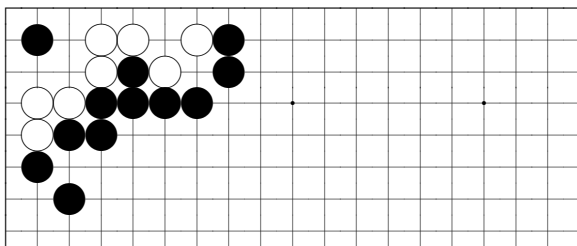

*problem 571*

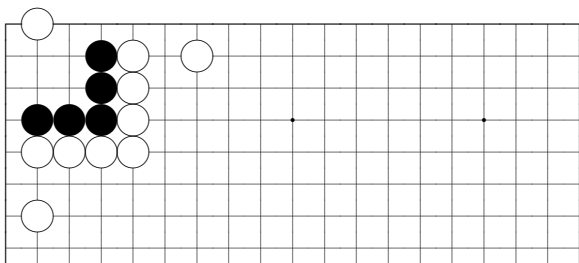

*problem 572*

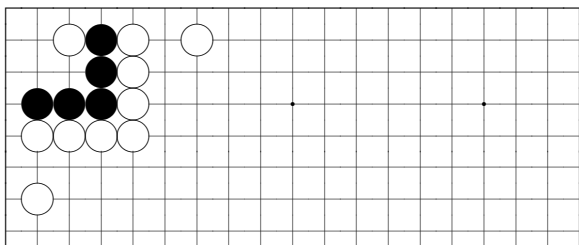

*problem 573*

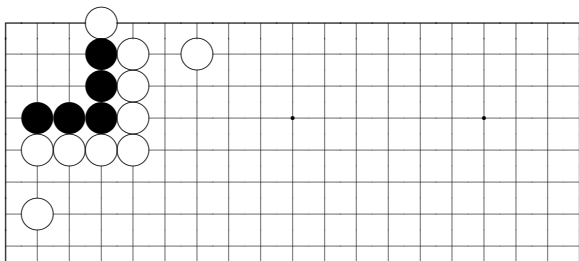

*problem 574*

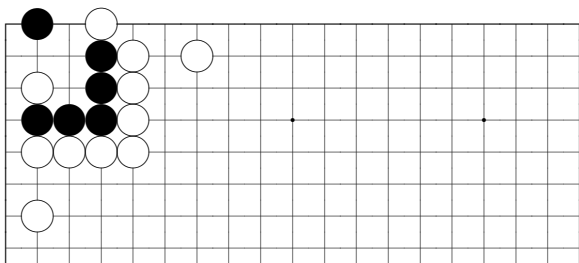

*problem 575*

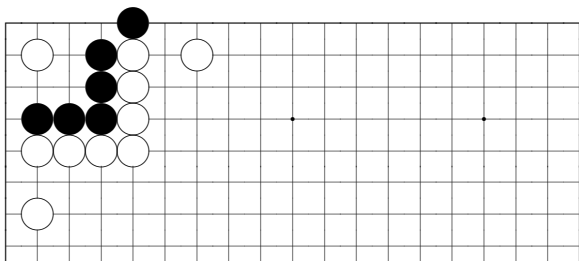

*problem 576*

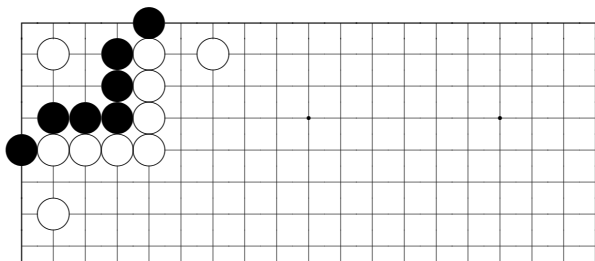

*problem 577*

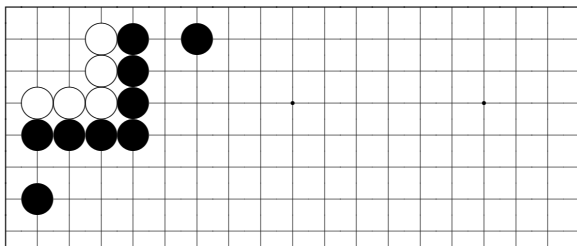

*problem 578*

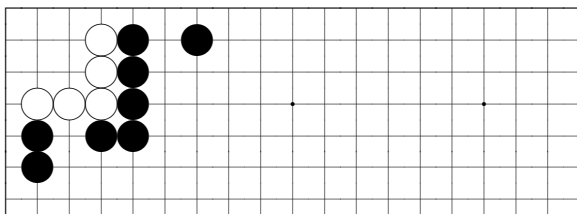

*problem 579*

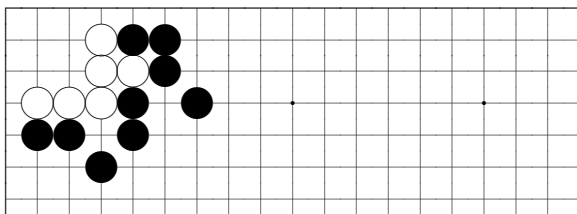

*problem 580*

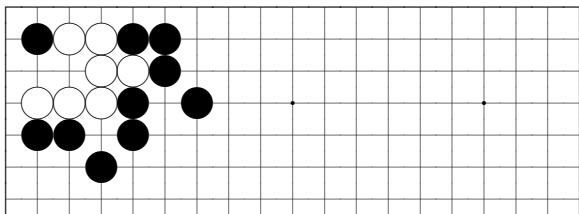

*problem 581*

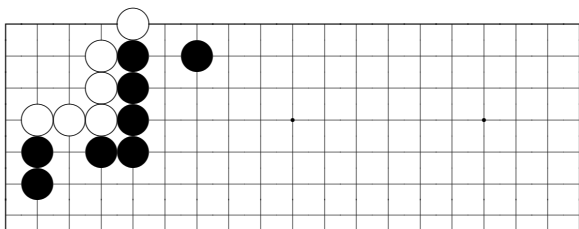

*problem 582*

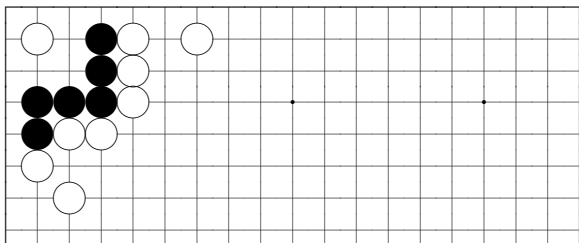

*problem 583*



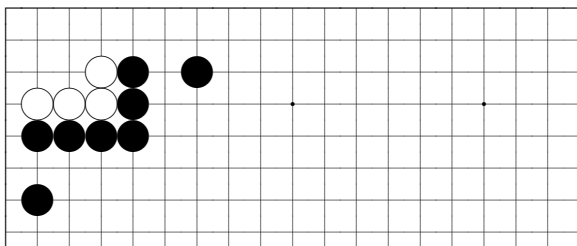

*problem 584*

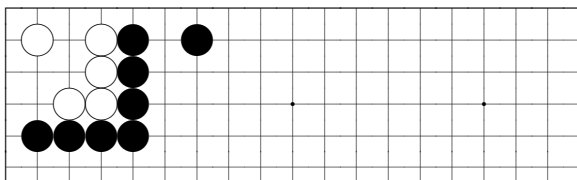

*problem 585*

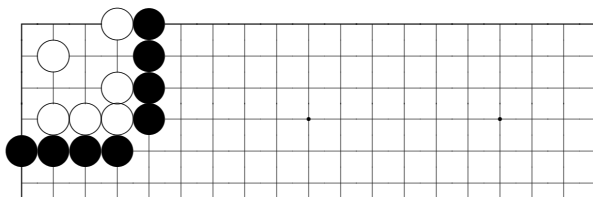

*problem 586*

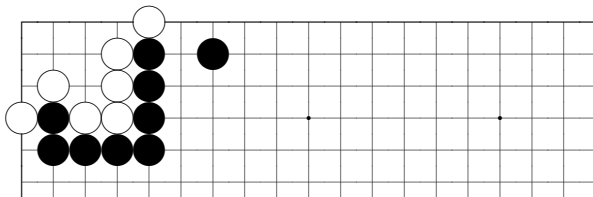

*problem 587*

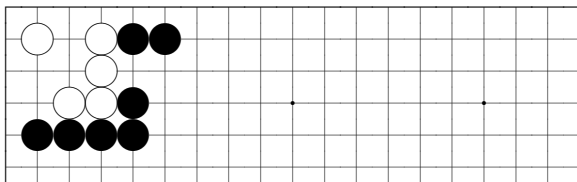

*problem 588*

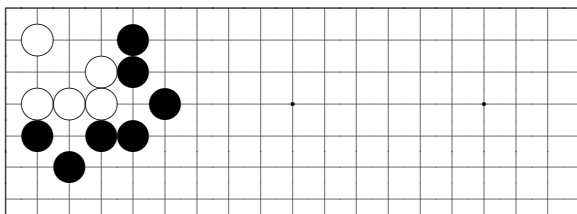

*problem 589*

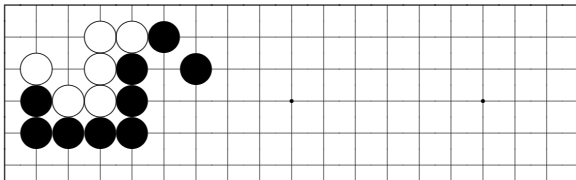

*problem 590*

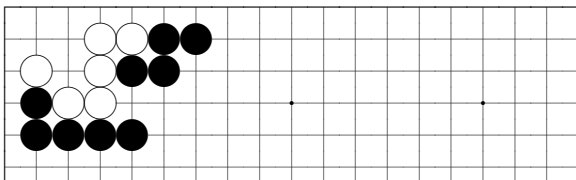

*problem 591*

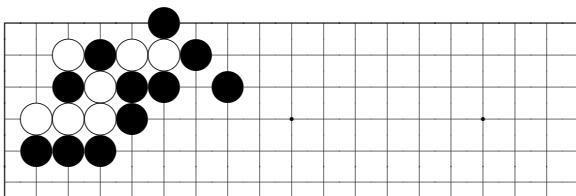

*problem 592*

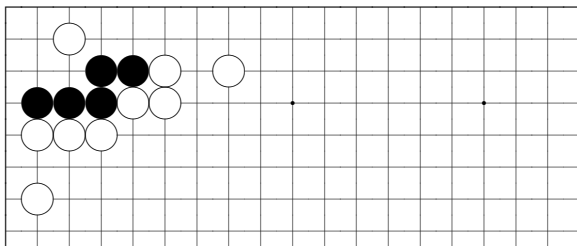

*problem 593*

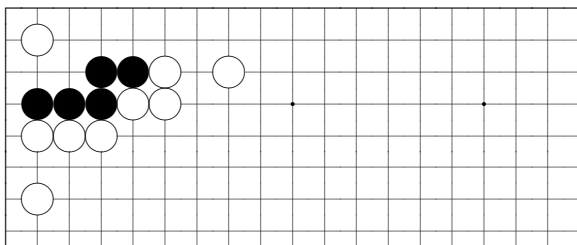

*problem 594*

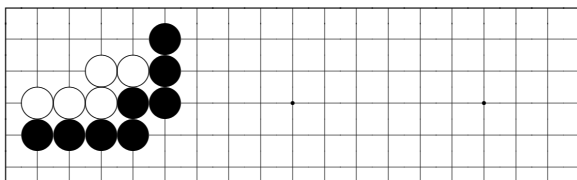

*problem 595*

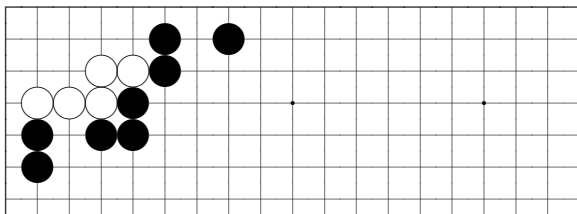

*problem 596*

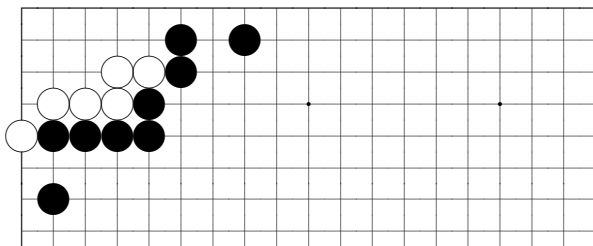

*problem 597*

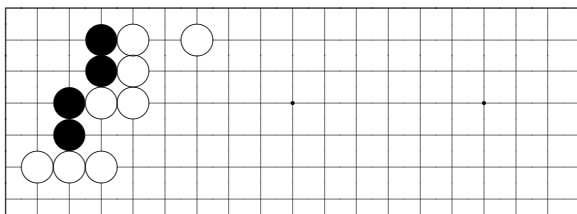

*problem 598*

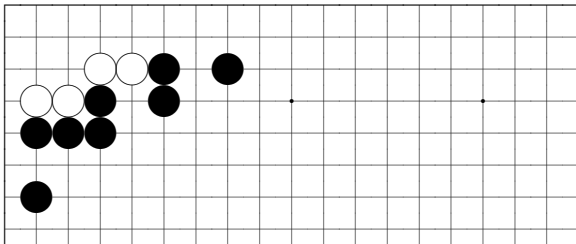

*problem 599*

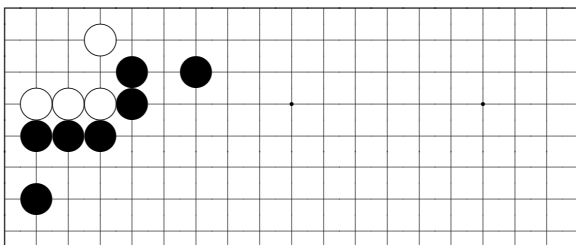

*problem 600*

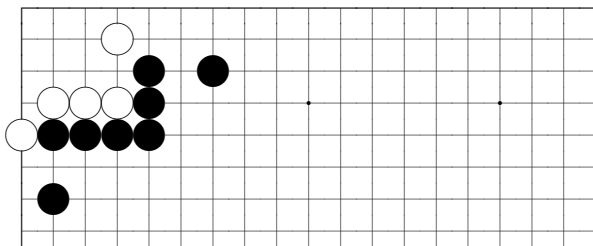

*problem 601*

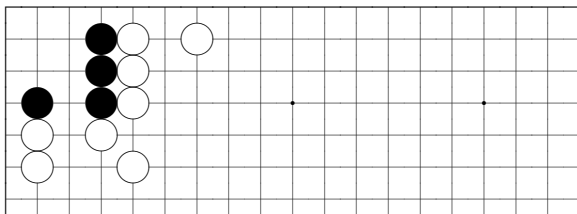

*problem 602*

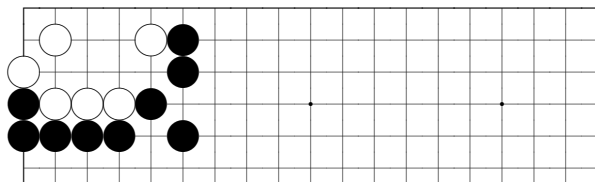

*problem 603*

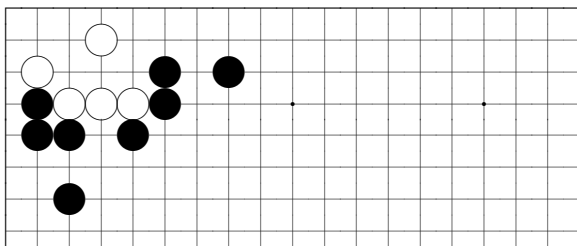

*problem 604*

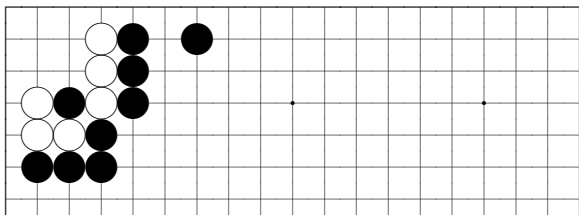

*problem 605*

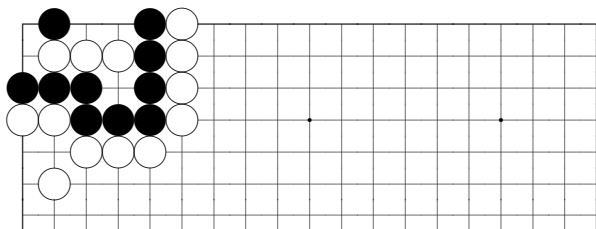

*problem 606*

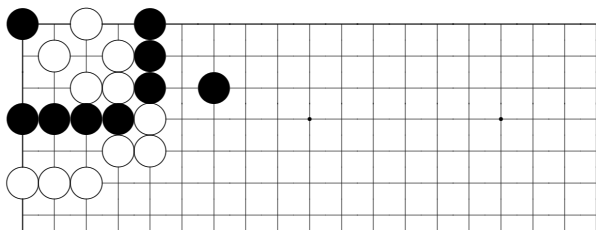

*problem 607*



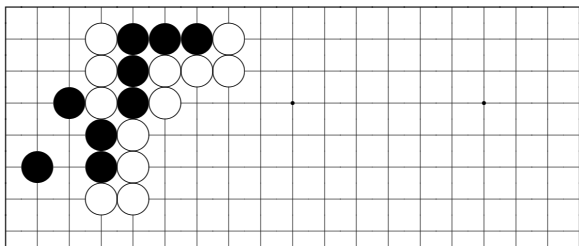

*problem 608*

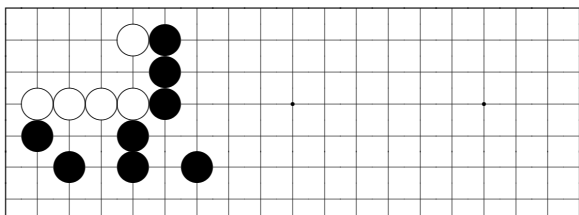

*problem 609*

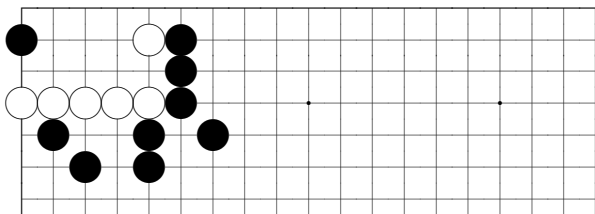

*problem 610*

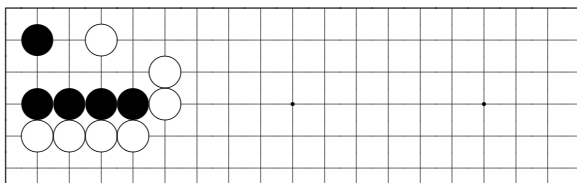

*problem 611*

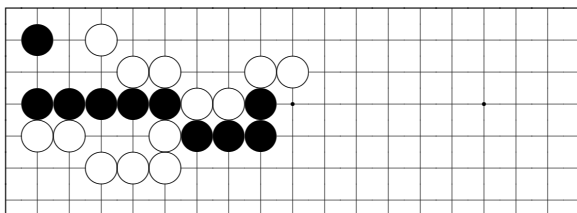

*problem 612*

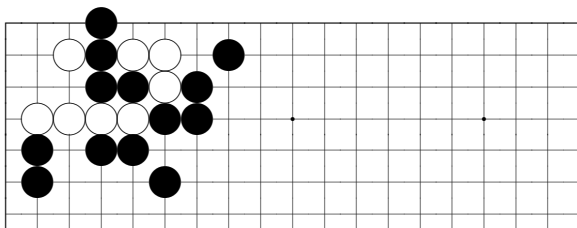

*problem 613*

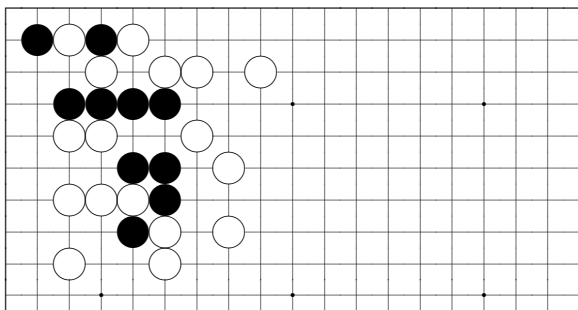

*problem 614*

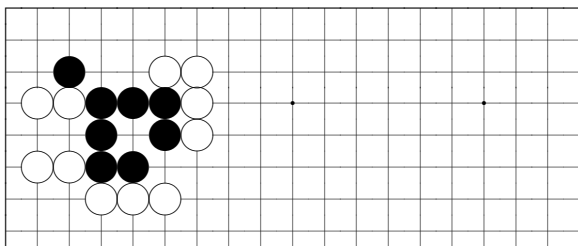

*problem 615*

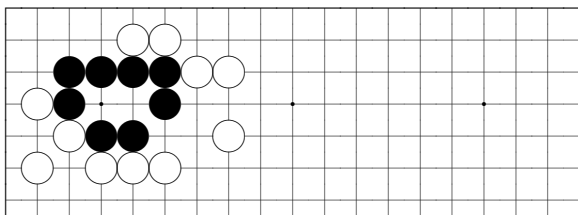

*problem 616*

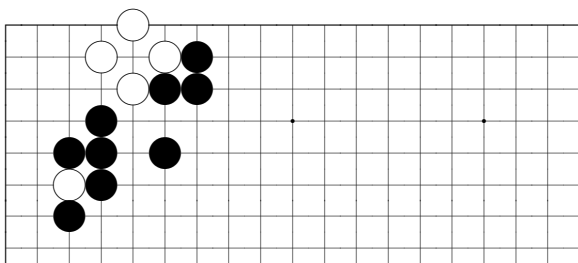

*problem 617*

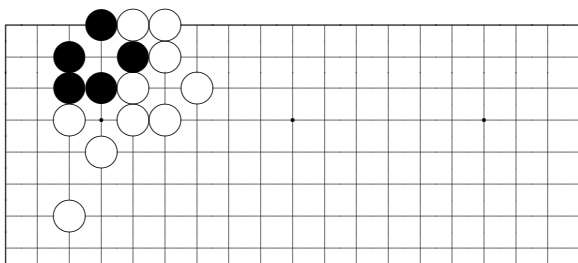

*problem 618*

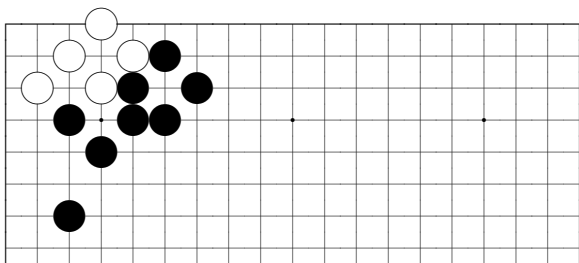

*problem 619*

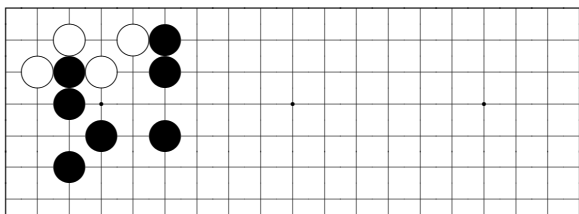

*problem 620*

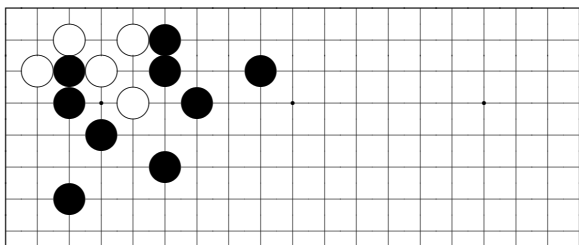

*problem 621*

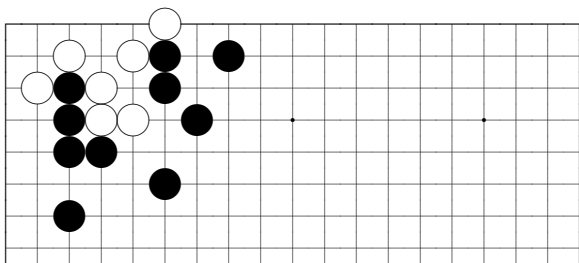

*problem 622*

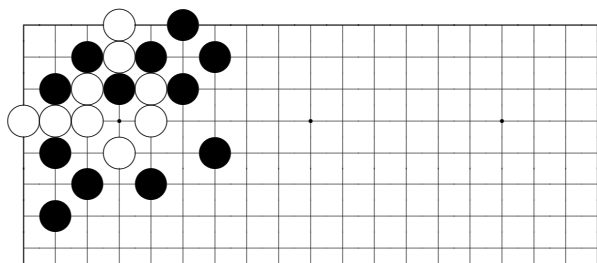

*problem 623*

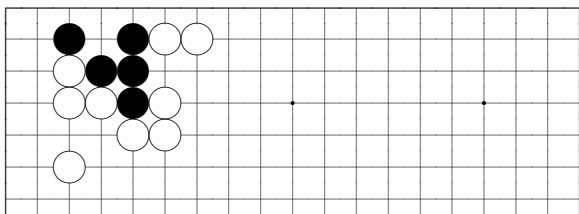

*problem 624*

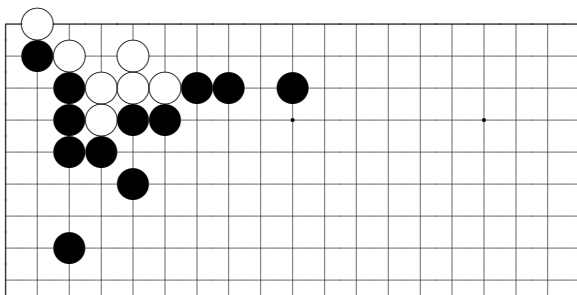

*problem 625*

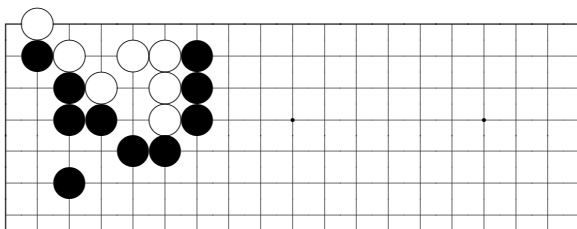

*problem 626*

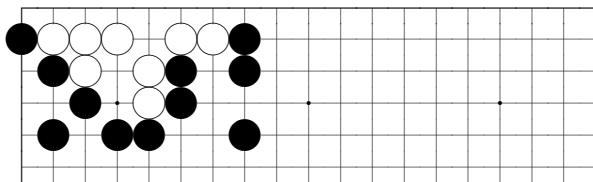

*problem 627*

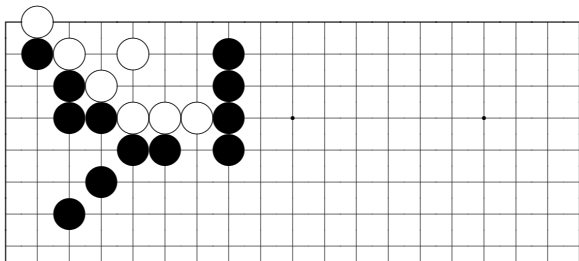

*problem 628*

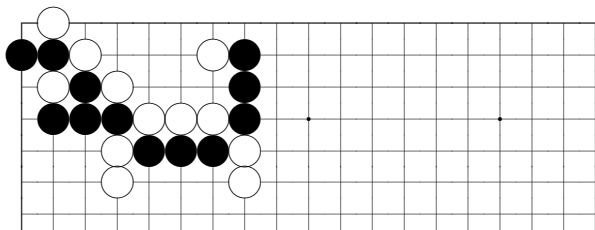

*problem 629*

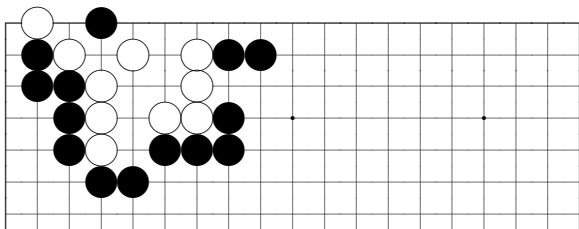

*problem 630*



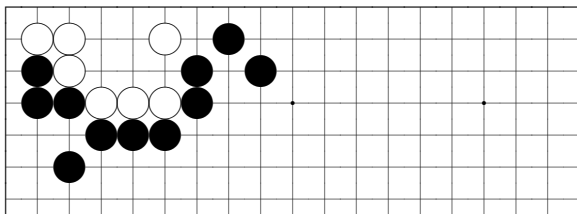

*problem 631*

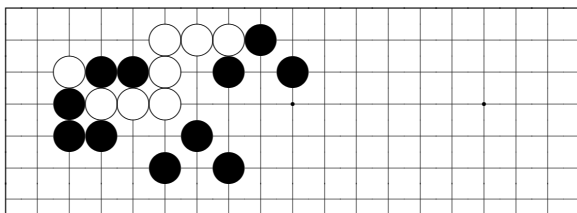

*problem 632*

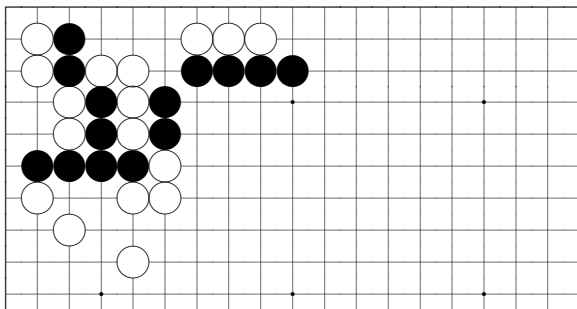

*problem 633*

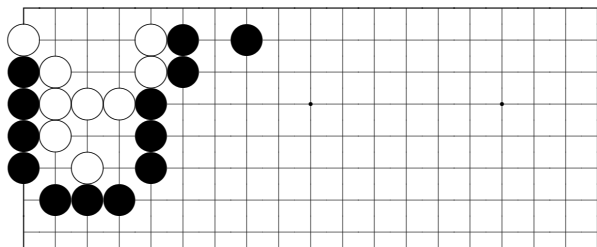

*problem 634*

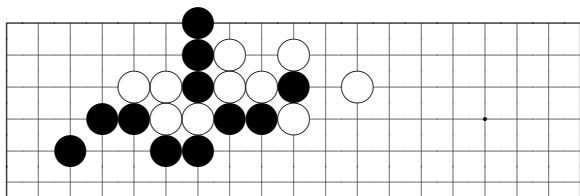

*problem 635*

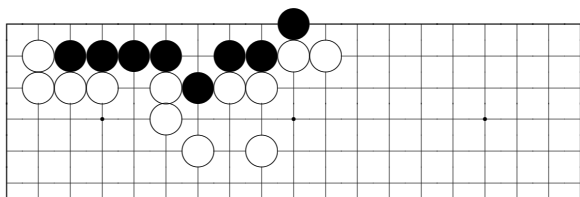

*problem 636*

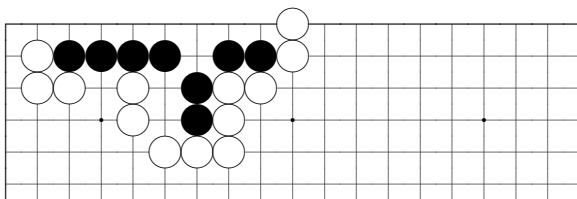

*problem 637*

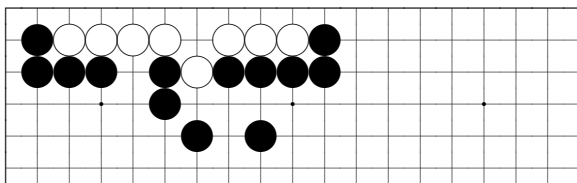

*problem 638*

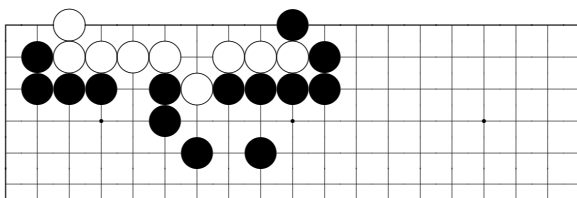

*problem 639*

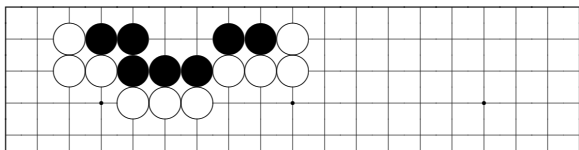

*problem 640*

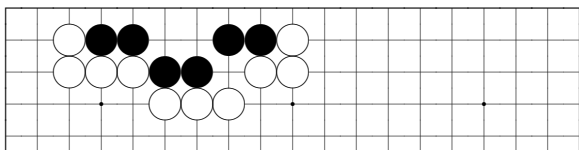

*problem 641*

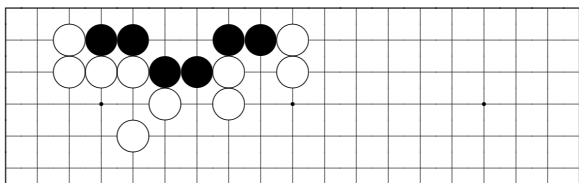

*problem 642*

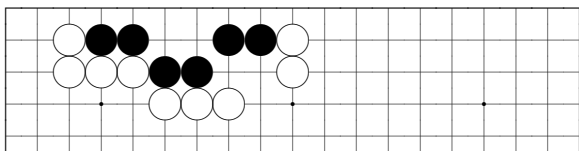

*problem 643*

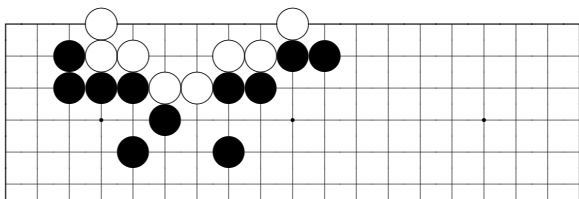

*problem 644*

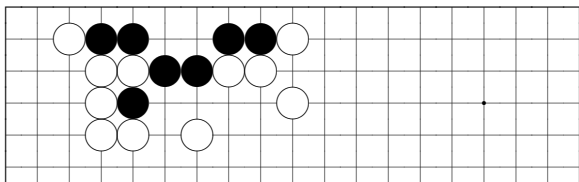

*problem 645*

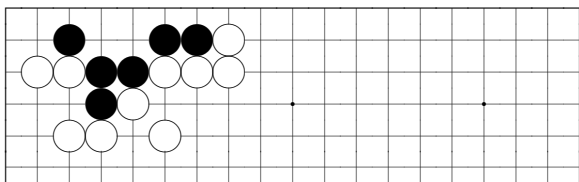

*problem 646*

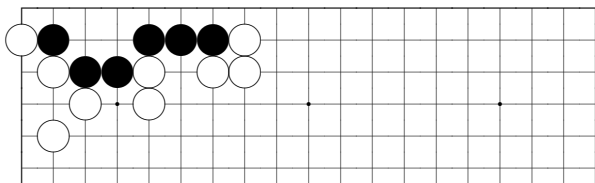

*problem 647*

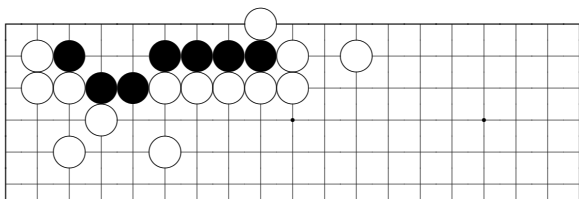

*problem 648*

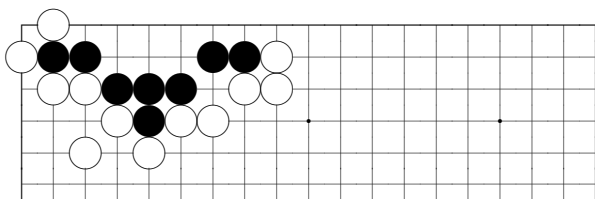

*problem 649*

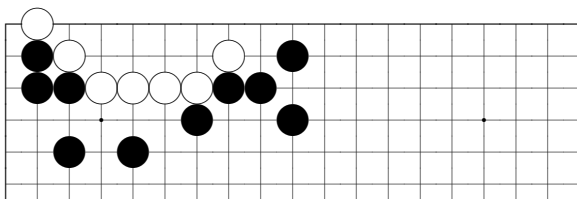

*problem 650*

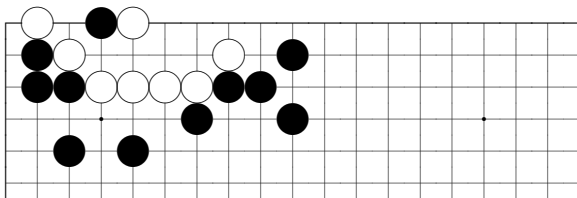

*problem 651*

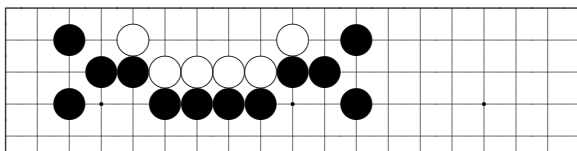

*problem 652*

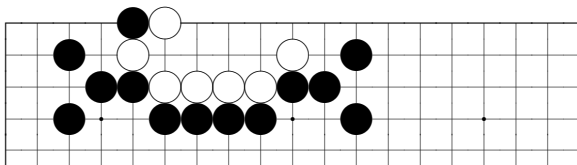

*problem 653*

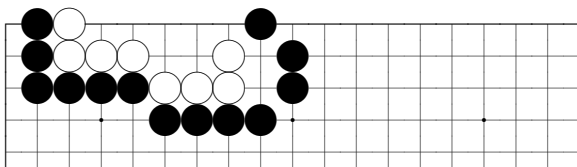

*problem 654*

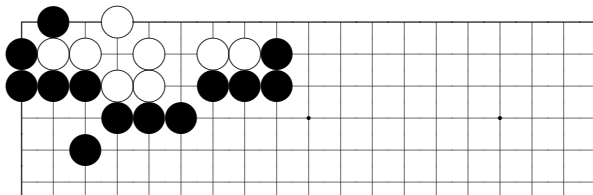

*problem 655*

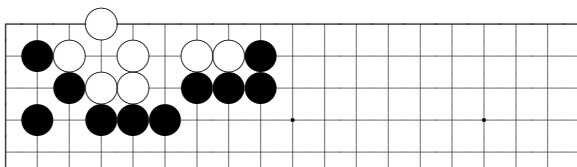

*problem 656*

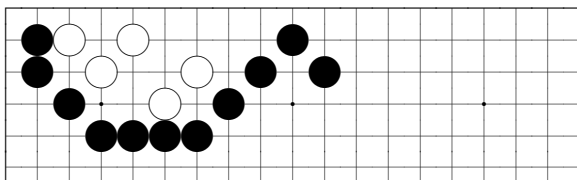

*problem 657*



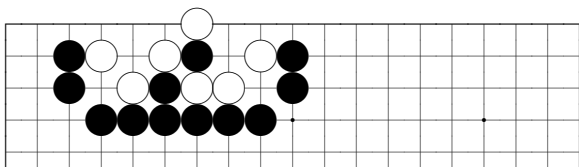

*problem 658*

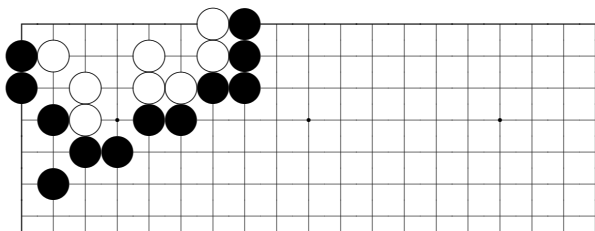

*problem 659*

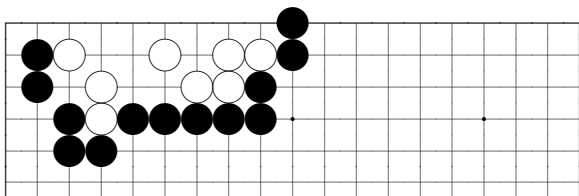

*problem 660*

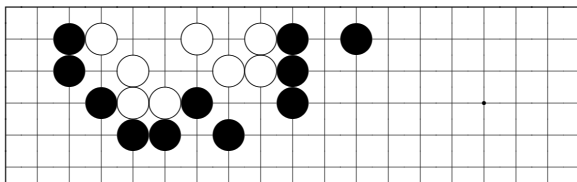

*problem 661*

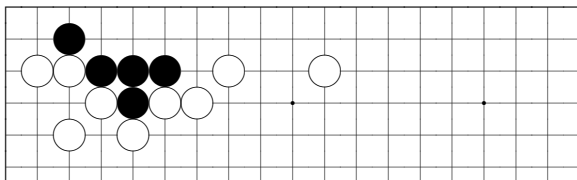

*problem 662*

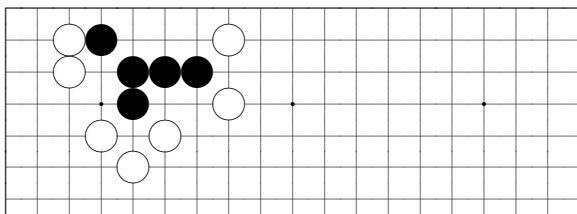

*problem 663*

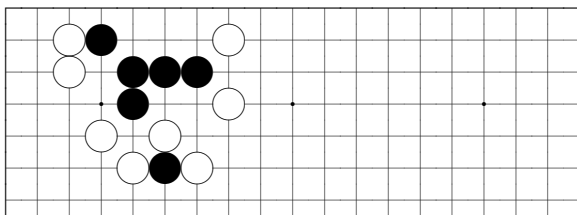

*problem 664*

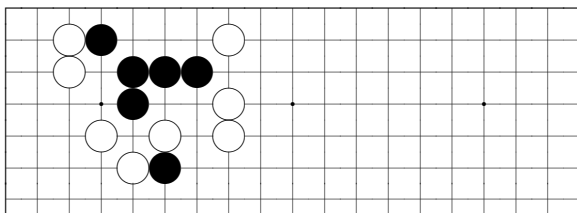

*problem 665*

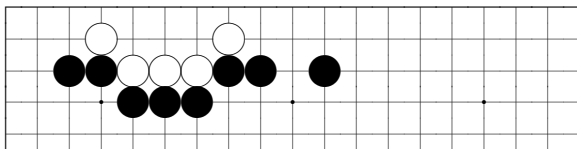

*problem 666*

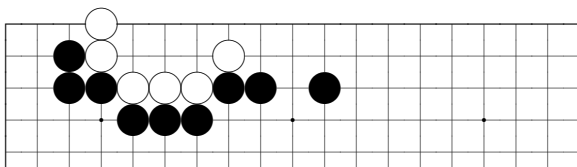

*problem 667*

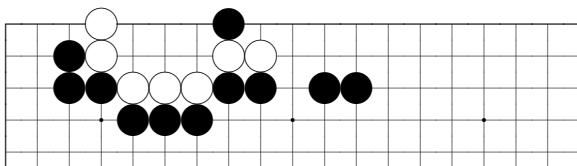

*problem 668*

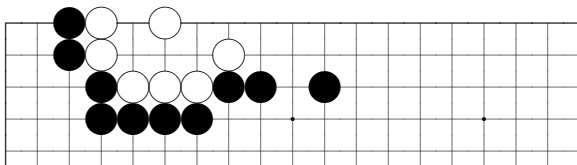

*problem 669*

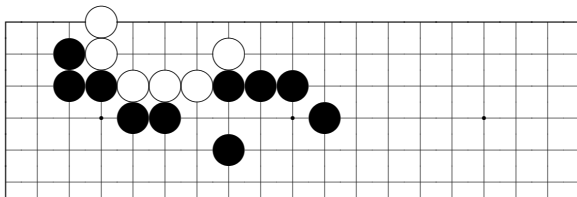

*problem 670*

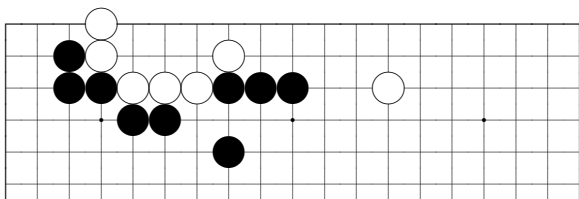

*problem 671*

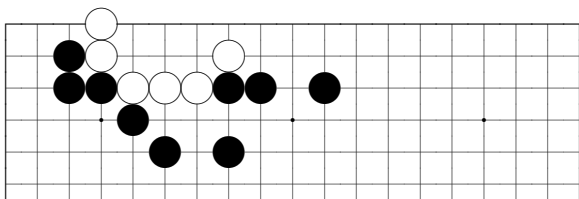

*problem 672*

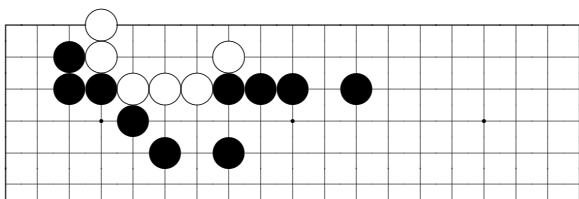

*problem 673*

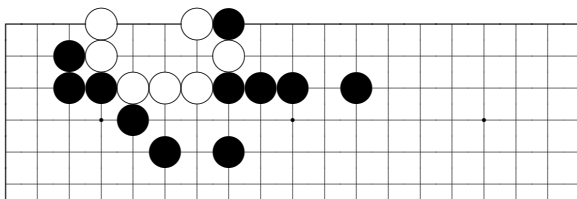

*problem 674*

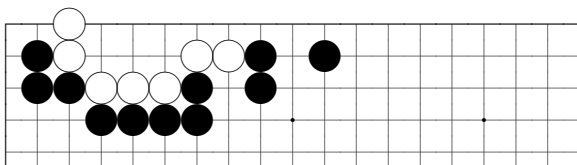

*problem 675*

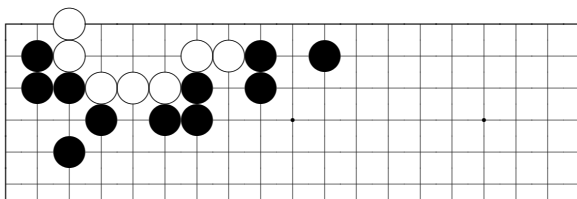

*problem 676*

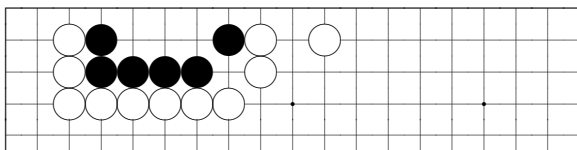

*problem 677*

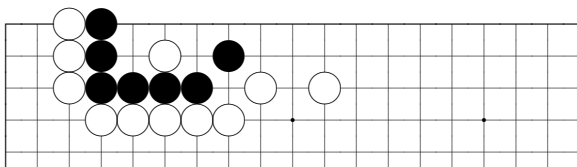

*problem 678*

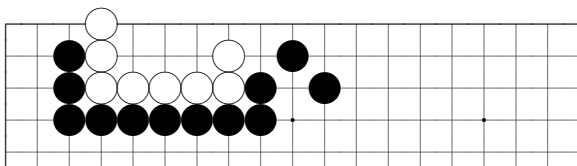

*problem 679*

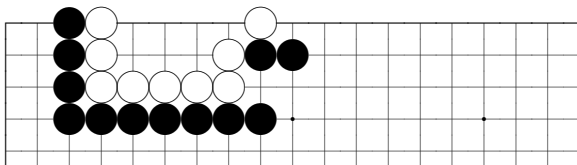

*problem 680*

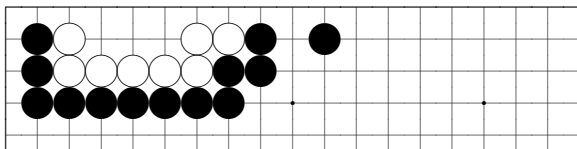

*problem 681*

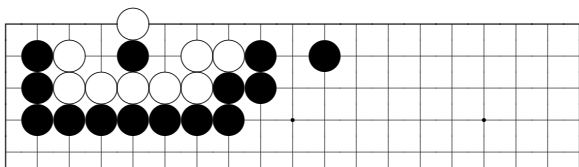

*problem 682*

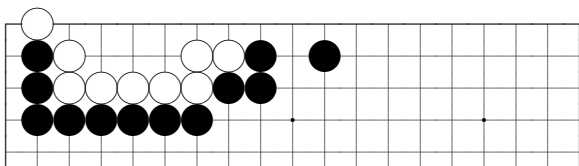

*problem 683*

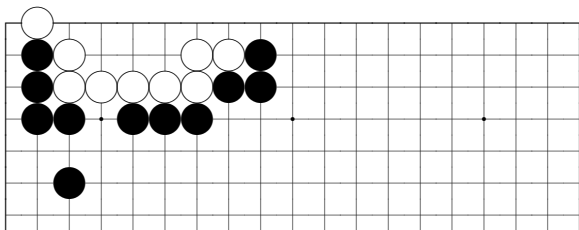

*problem 684*

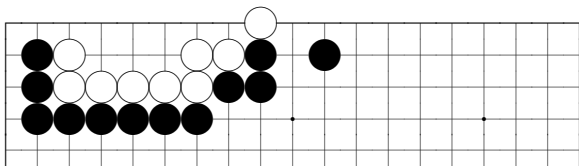

*problem 685*



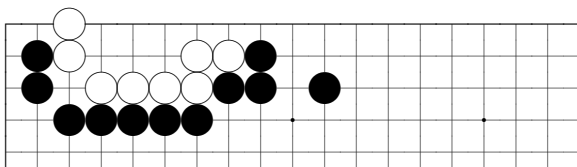

*problem 686*

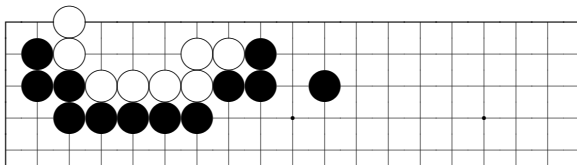

*problem 687*

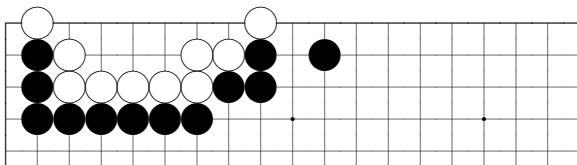

*problem 688*

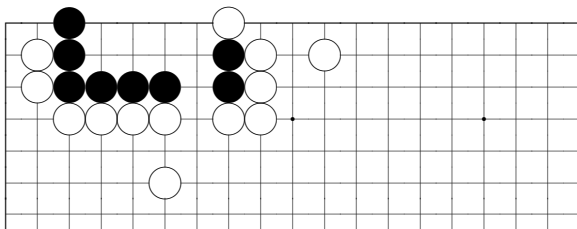

*problem 689*

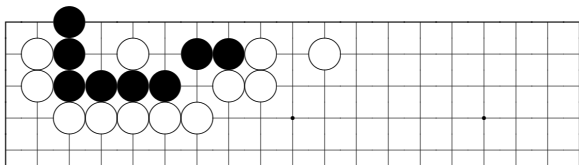

*problem 690*

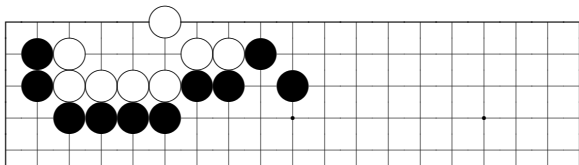

*problem 691*

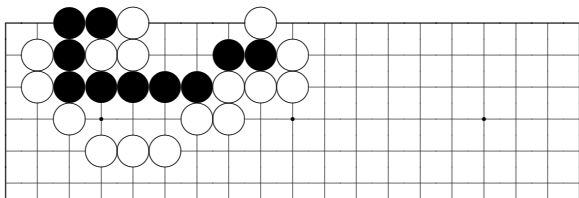

*problem 692*

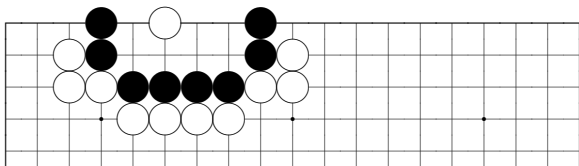

*problem 693*

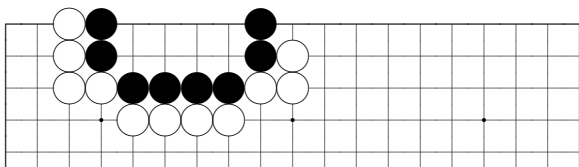

*problem 694*

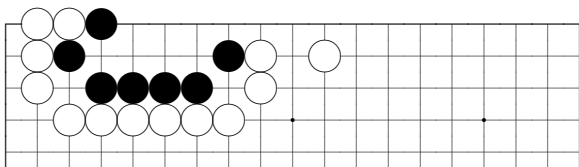

*problem 695*

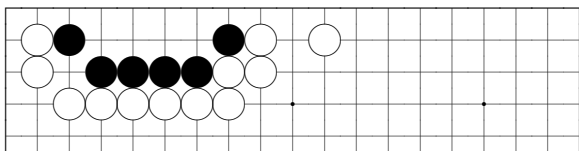

*problem 696*

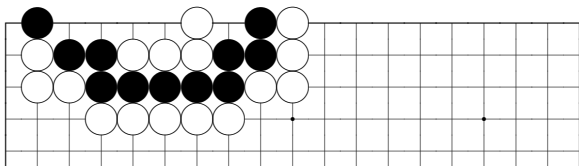

*problem 697*

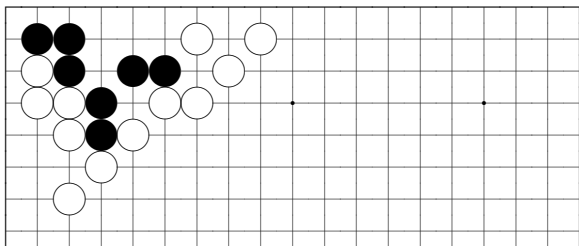

*problem 698*

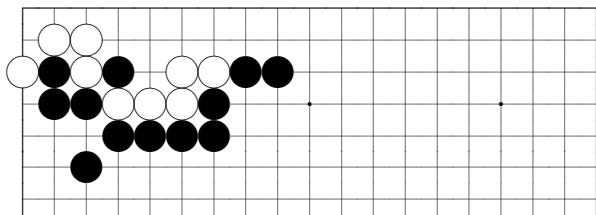

*problem 699*

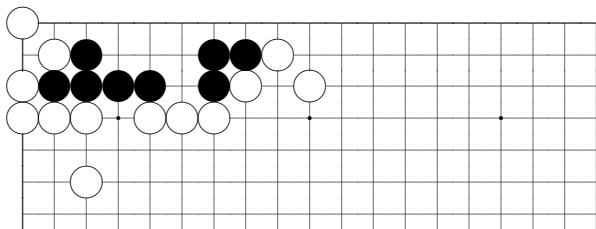

*problem 700*

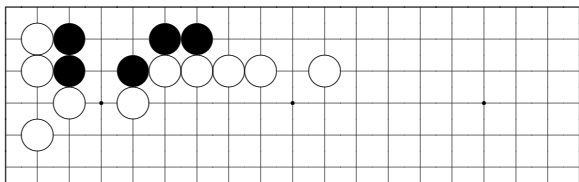

*problem 701*

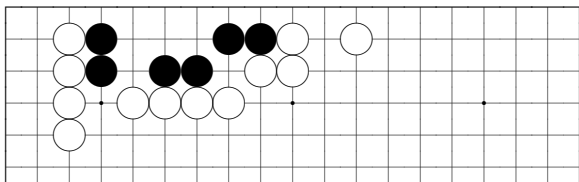

*problem 702*

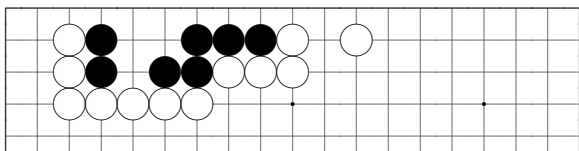

*problem 703*

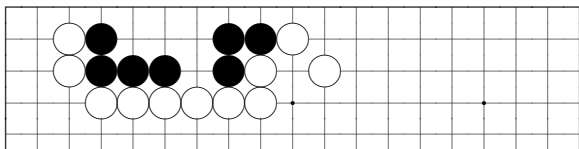

*problem 704*

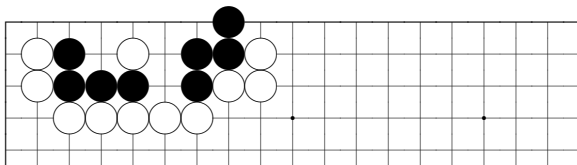

*problem 705*

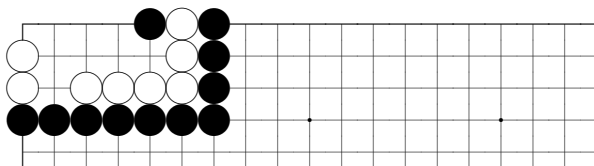

*problem 706*

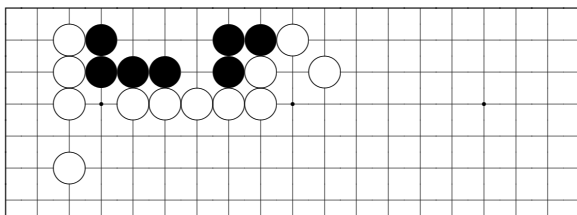

*problem 707*

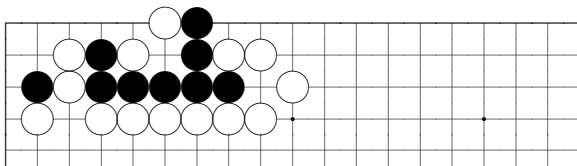

*problem 708*

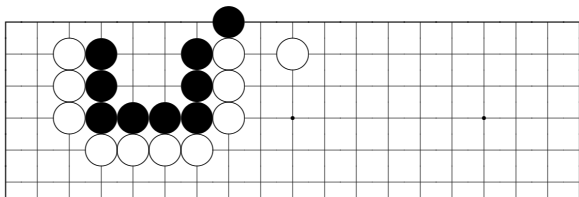

*problem 709*

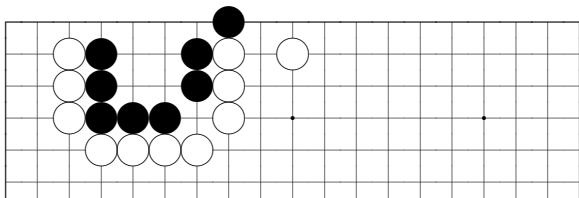

*problem 710*

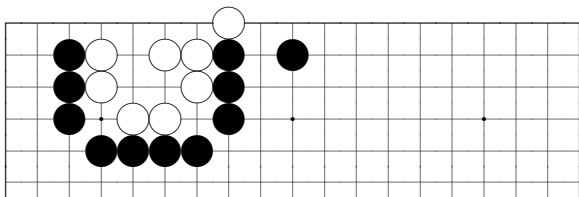

*problem 711*

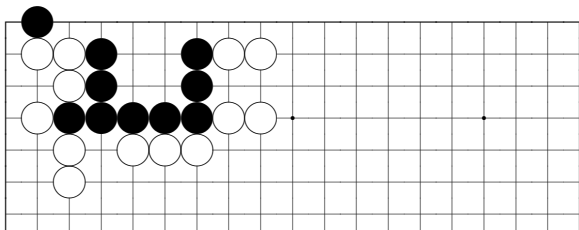

*problem 712*

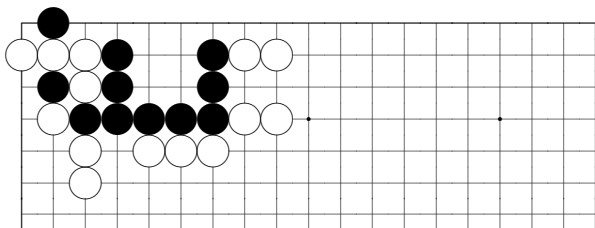

*problem 713*

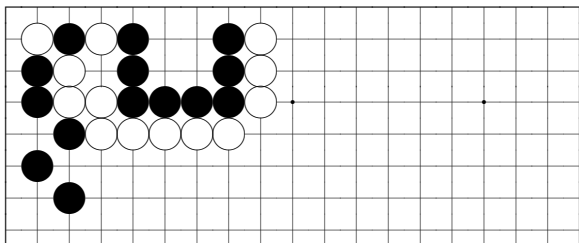

*problem 714*



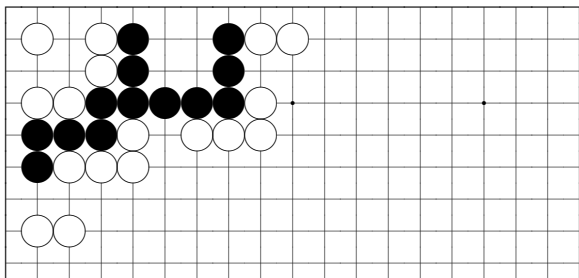

*problem 715*

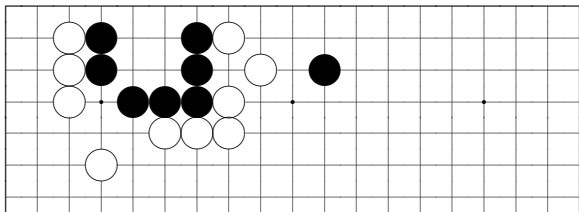

*problem 716*

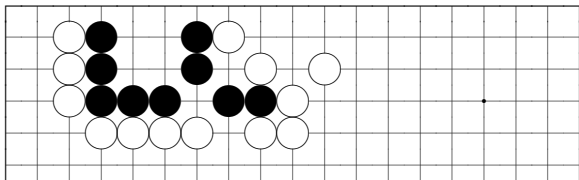

*problem 717*

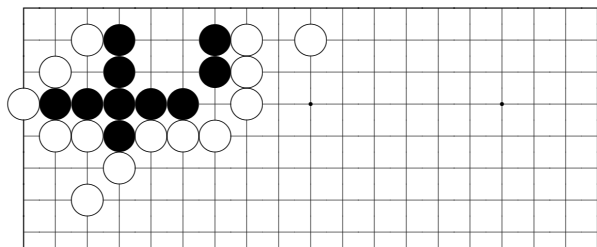

*problem 718*

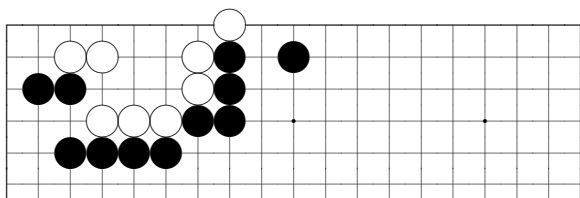

*problem 719*

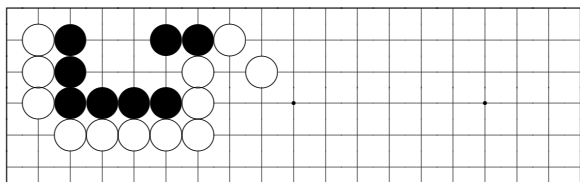

*problem 720*

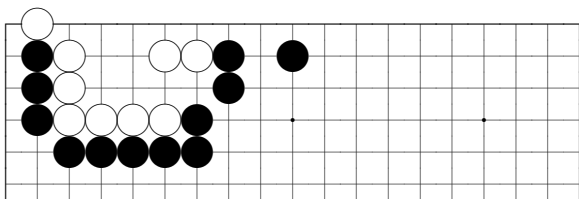

*problem 721*

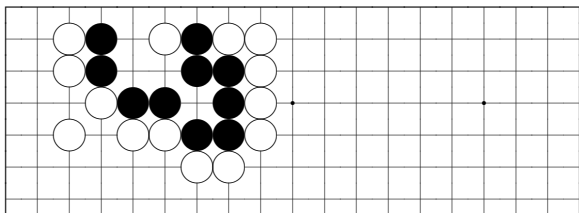

*problem 722*

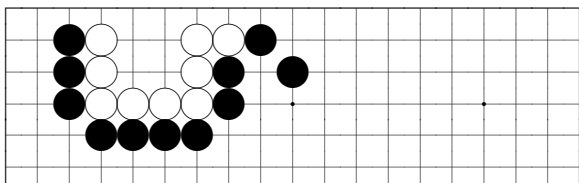

*problem 723*

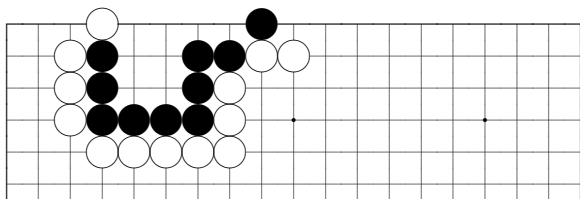

*problem 724*

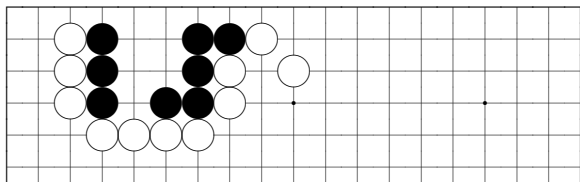

*problem 725*

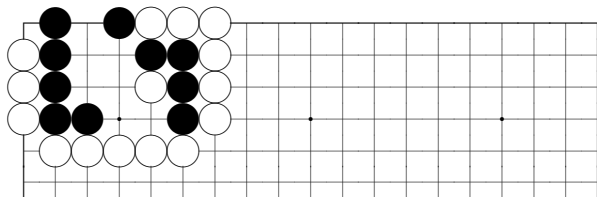

*problem 726*

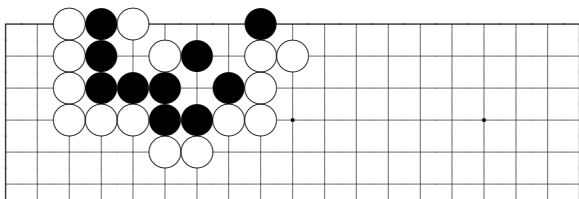

*problem 727*

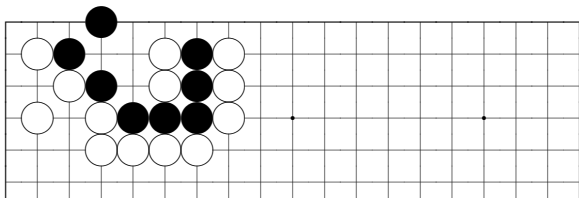

*problem 728*

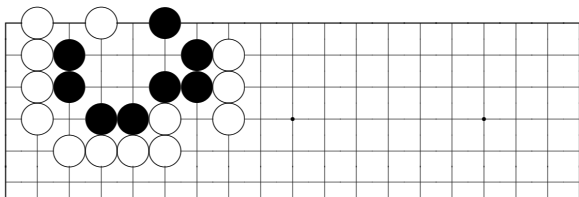

*problem 729*

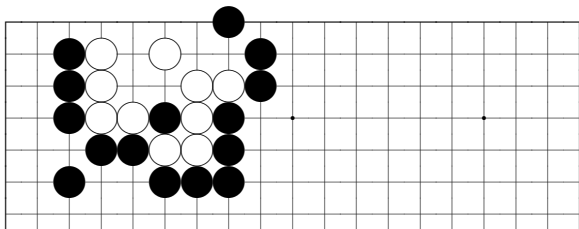

*problem 730*

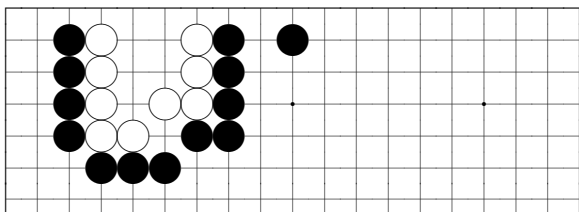

*problem 731*

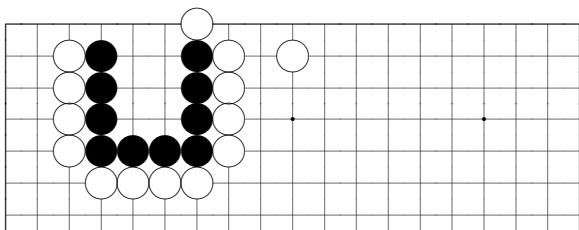

*problem 732*

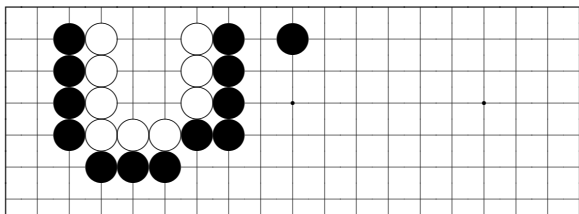

*problem 733*

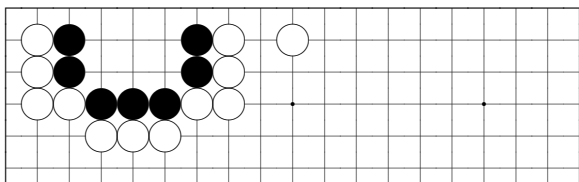

*problem 734*

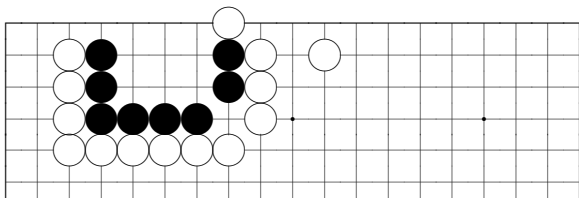

*problem 735*

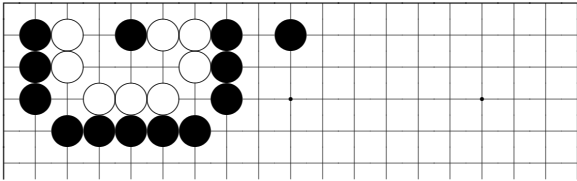

*problem 736*

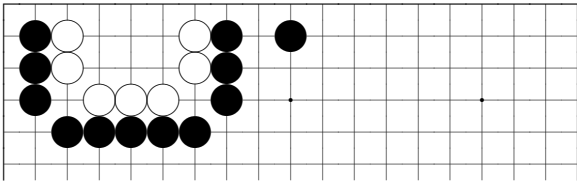

*problem 737*

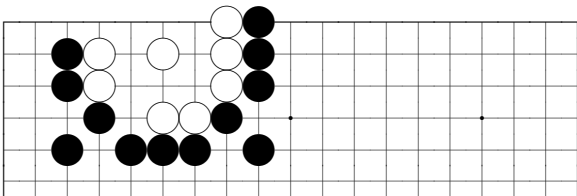

*problem 738*



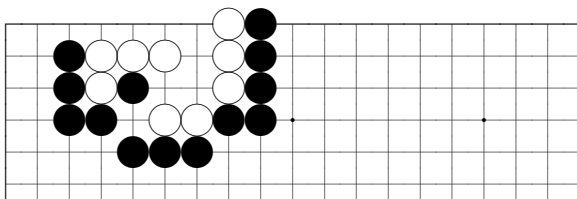

*problem 739*

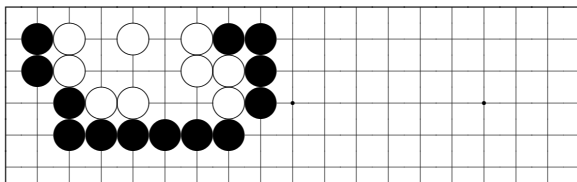

*problem 740*

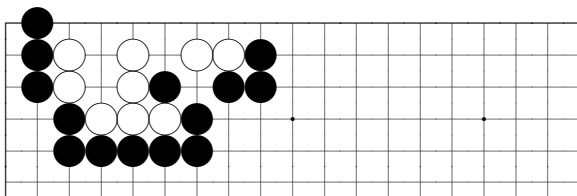

*problem 741*

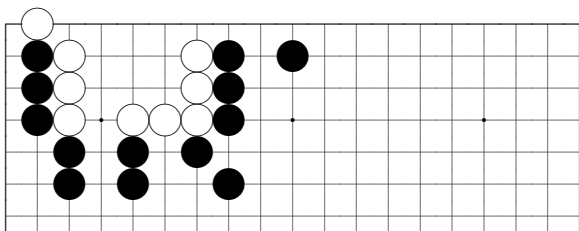

*problem 742*

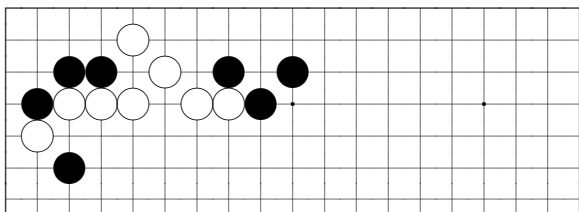

*problem 743*

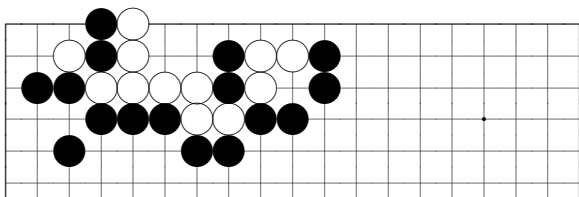

*problem 744*

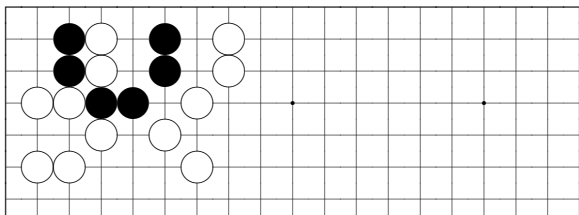

*problem 745*

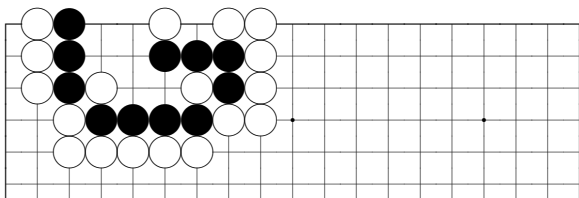

*problem 746*

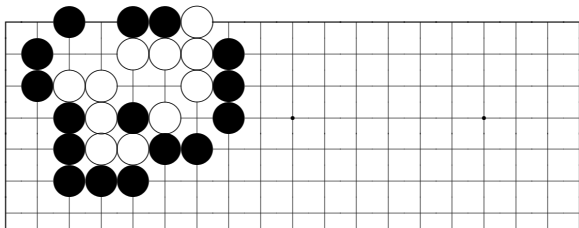

*problem 747*

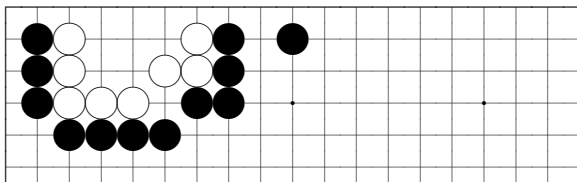

*problem 748*

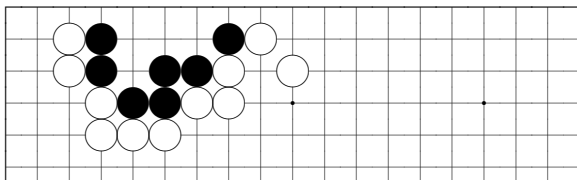

*problem 749*

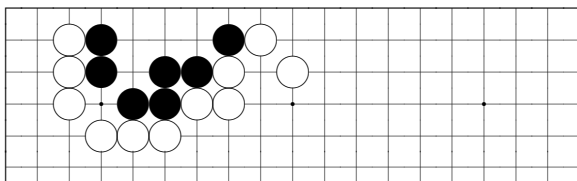

*problem 750*

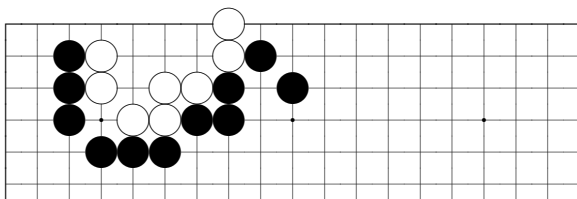

*problem 751*

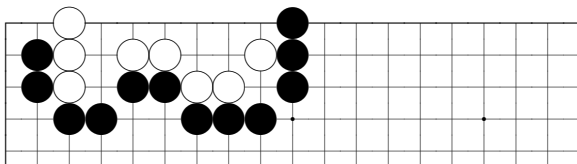

*problem 752*

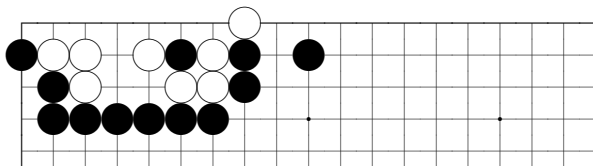

*problem 753*

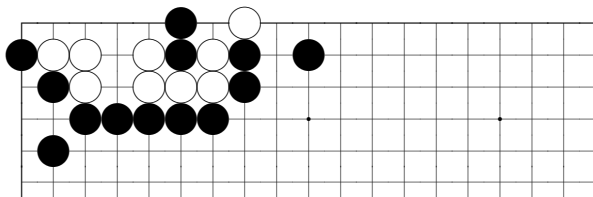

*problem 754*

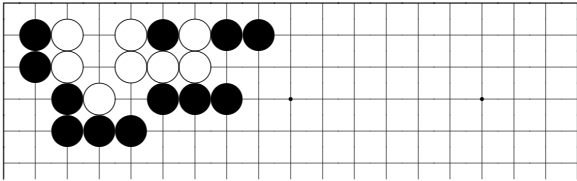

*problem 755*

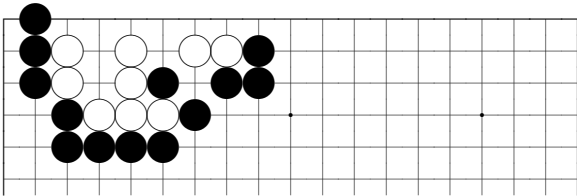

*problem 756*

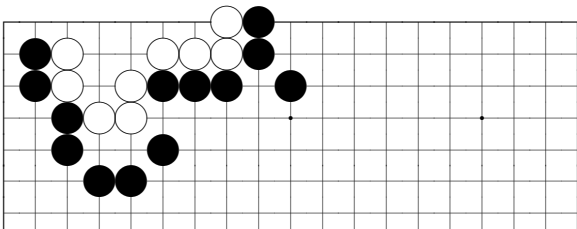

*problem 757*

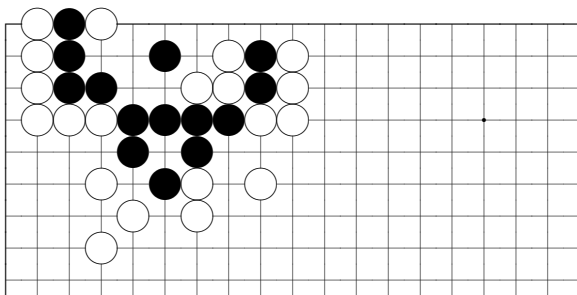

*problem 758*

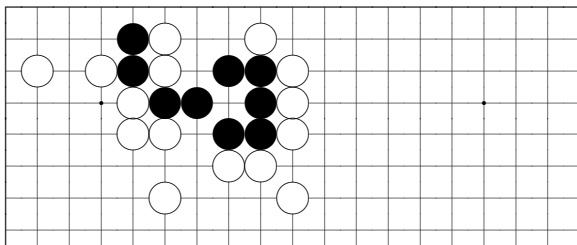

*problem 759*





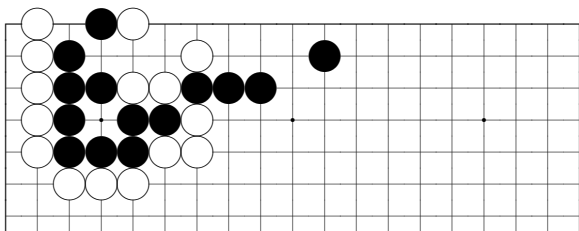

*problem 763*

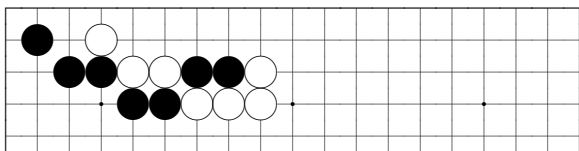

*problem 764*

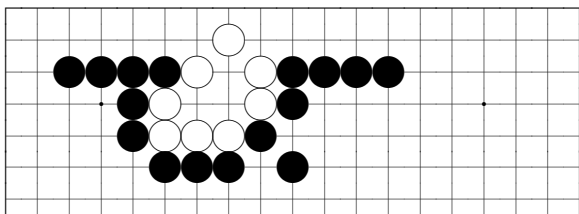

*problem 765*

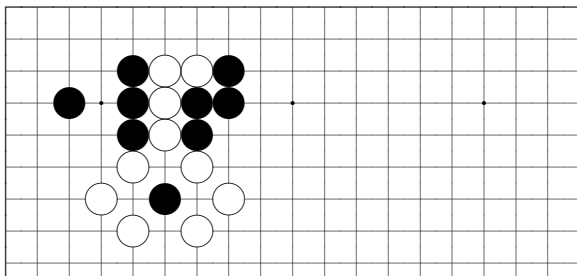

*problem 766*

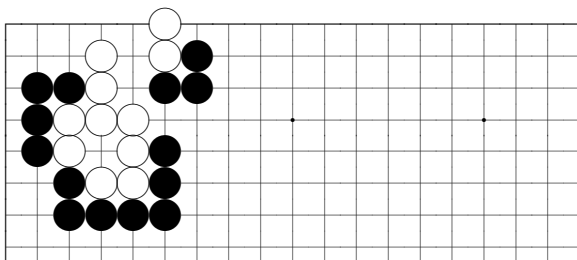

*problem 767*

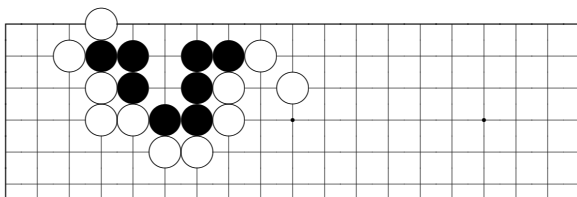

*problem 768*

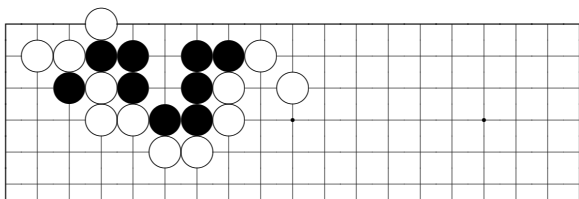

*problem 769*

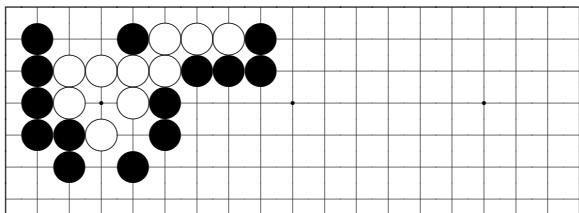

*problem 770*

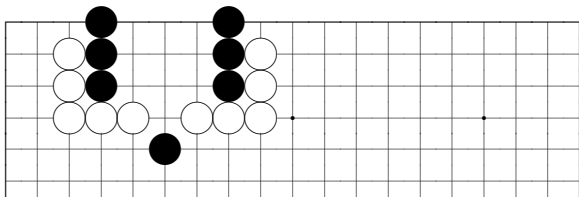

*problem 771*

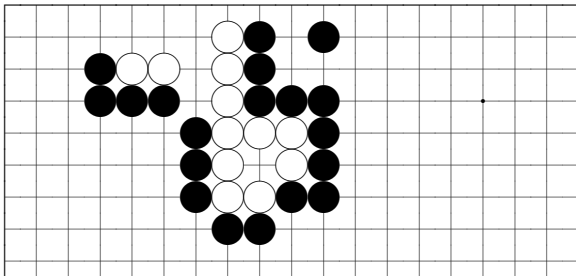

*problem 772*

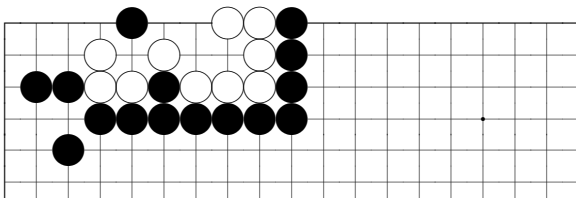

*problem 773*

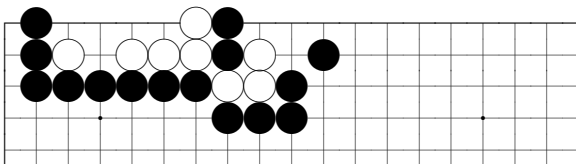

*problem 774*

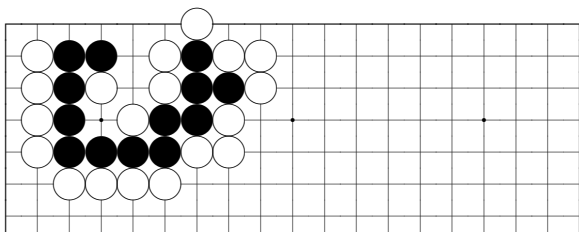

*problem 775*

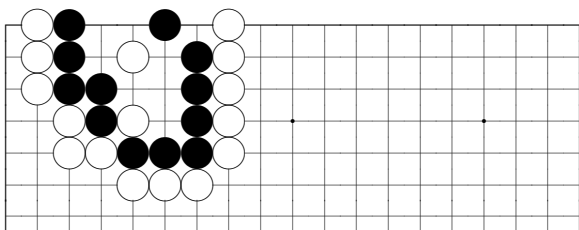

*problem 776*

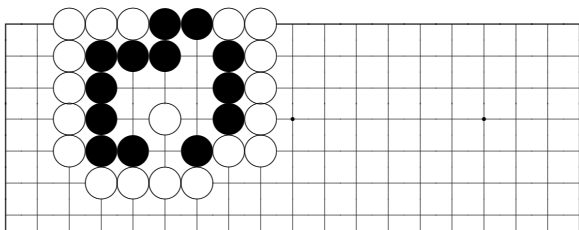

*problem 777*



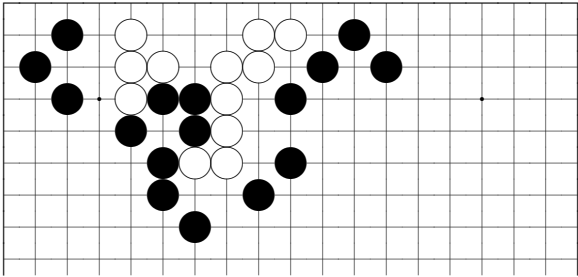

*problem 781*

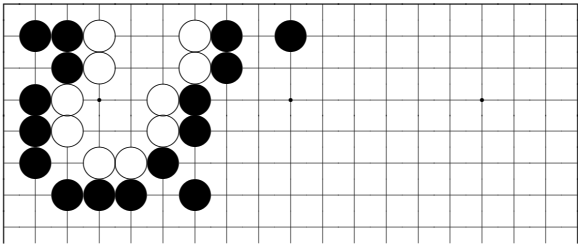

*problem 782*

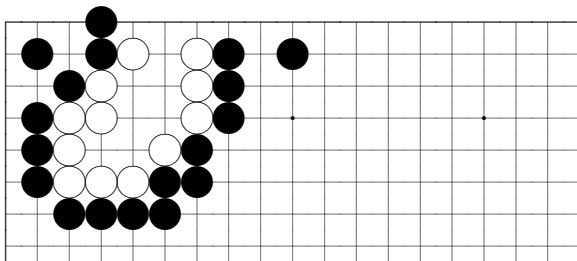

*problem 783*

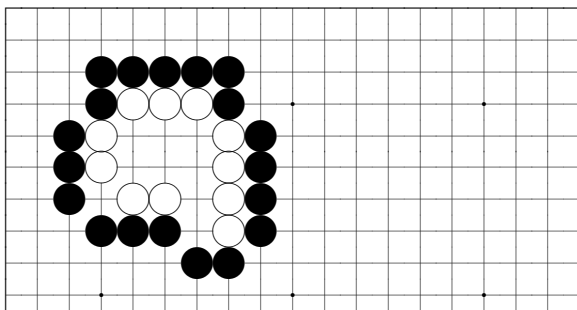

*problem 784*



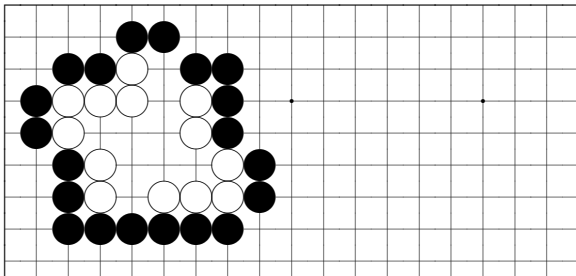

*problem 785*

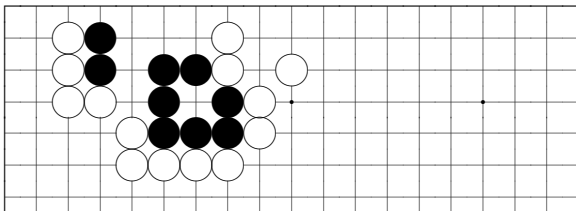

*problem 786*

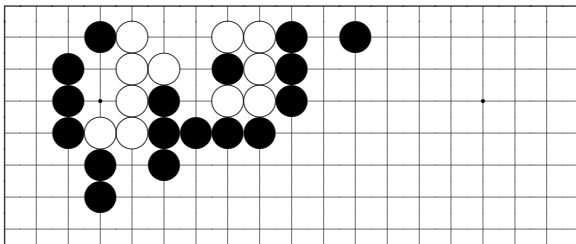

*problem 787*

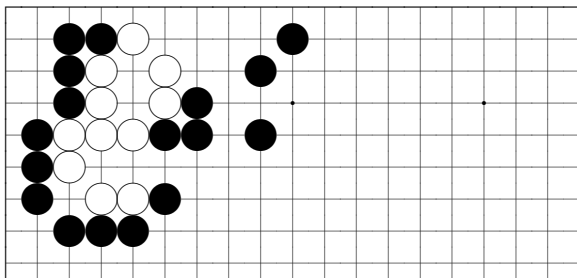

*problem 788*

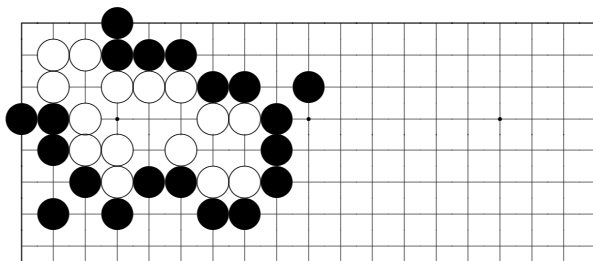

*problem 789*

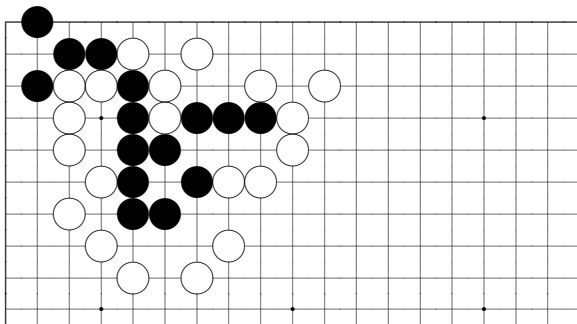

*problem 790*

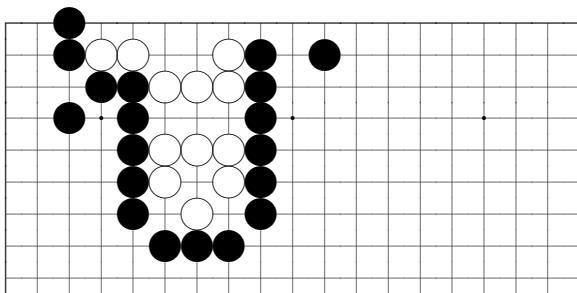

*problem 791*

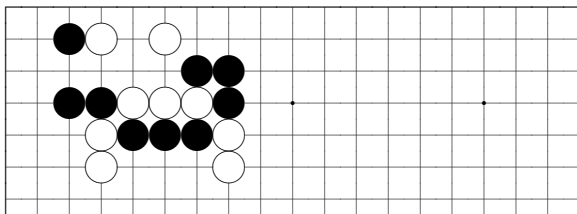

*problem 792*