

gokyo shumyo

Brilliances from Go classics

motto:

“It is a matter of life and death, a road either to safety or to ruin. Hence it is a subject of inquiry which can on no account be neglected.”

Sun Tzu: The Art of War

preface:

Gokyo Shumyo is a classical problem collection which was published by Hayashi Genbi in 1822. Its name could be translated to English as “Brilliances from go classics”. The collection consists of 520 problems, which are divided into following seven sections:

1. living (103 problems) 1
2. killing (71 problems) 10
3. creating a ko (90 problems) ... 17
4. capturing races (96 problems) 25
5. oiotoshi (40 problems)..... 35
6. connecting (74 problems) 39

7. various techniques (46 problems) 47

Most of these problems should be solvable for almost everyone, but some are really difficult, so feel free to skip them if you can't find the solution.

I wish you to enjoy and improve while studying these problems,

tasuki
1.12.2006

addendum:

I have reformatted the original files for both iPhone viewing and creating A6-booklets

rberenguel
15.11.2011

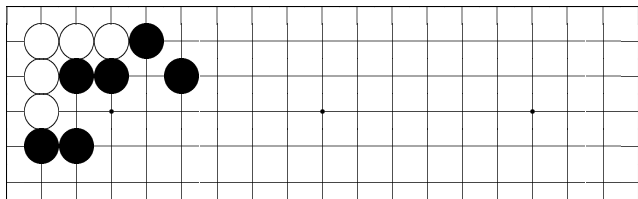

problem 1-1, white to play

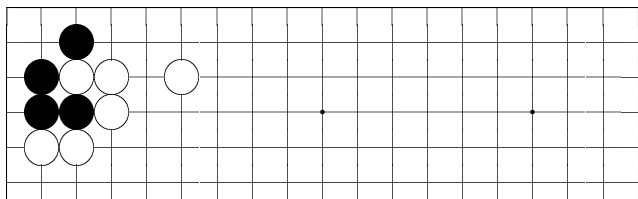

problem 1-2, black to play

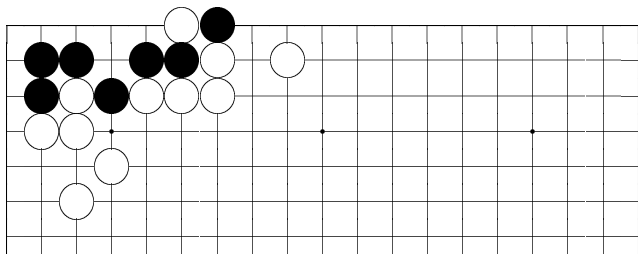

problem 1-3, black to play

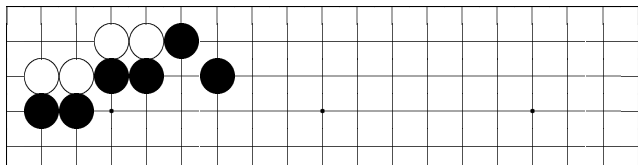

problem 1-4, white to play

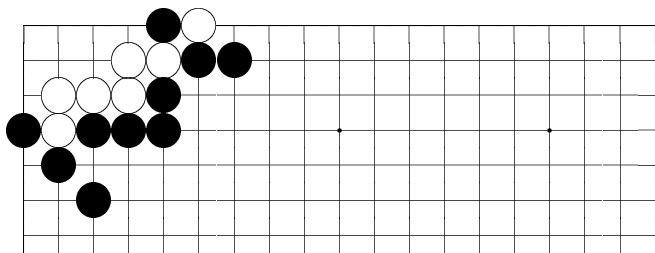

problem 1-5, white to play

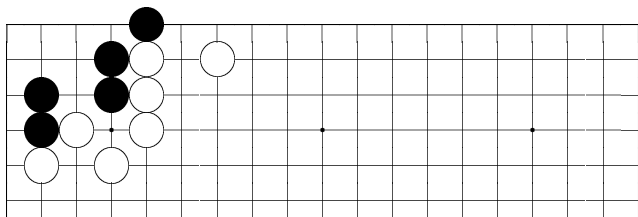

problem 1-6, black to play

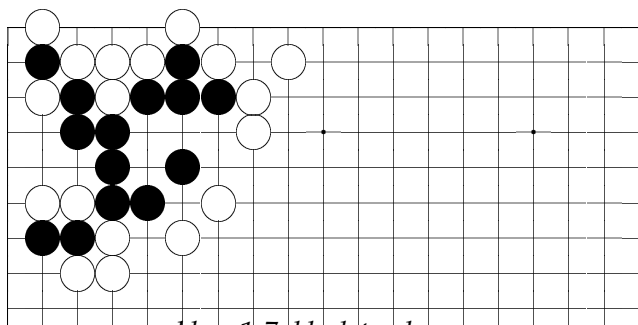

problem 1-7, black to play

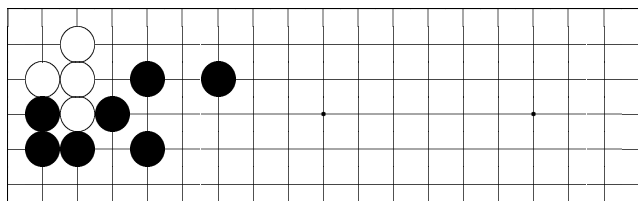

problem 1-8, white to play

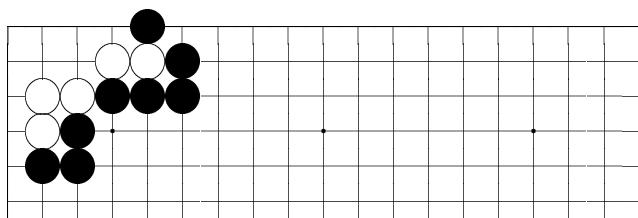

problem 1-9, white to play

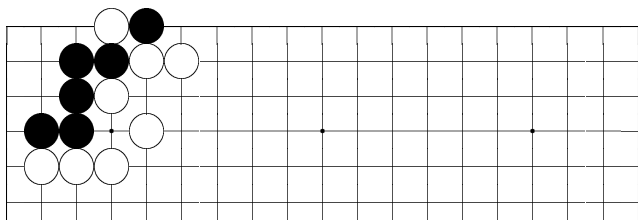

problem 1-10, black to play

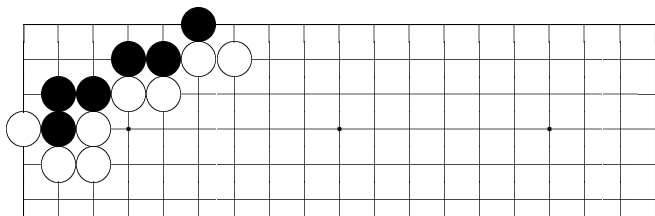

problem 1-11, black to play

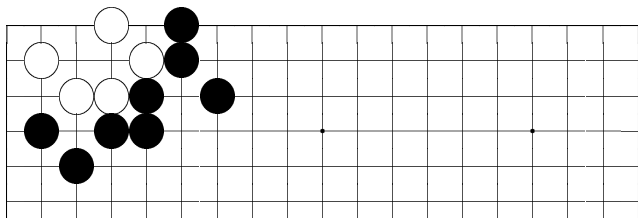

problem 1-12, white to play

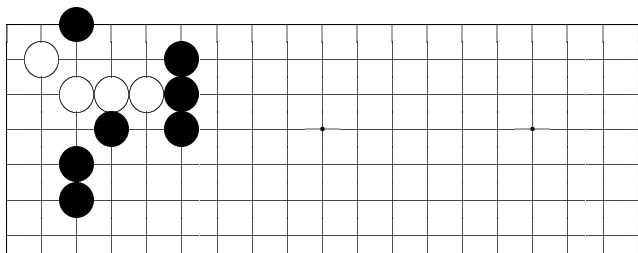

problem 1-13, white to play

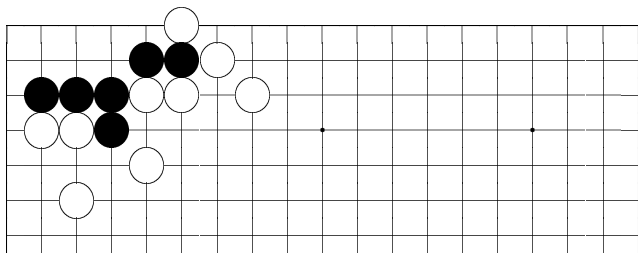

problem 1-14, black to play

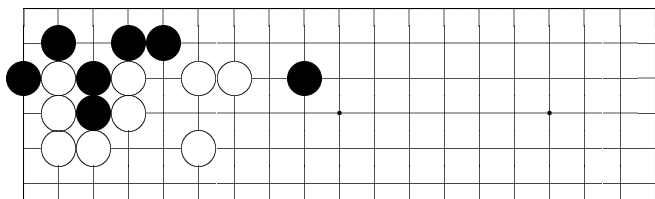

problem 1-15, black to play

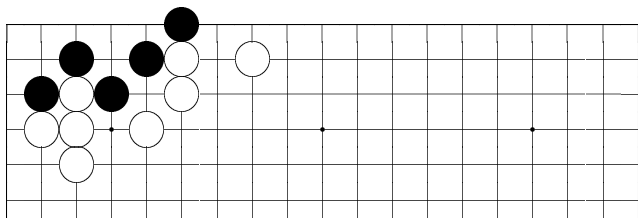

problem 1-16, black to play

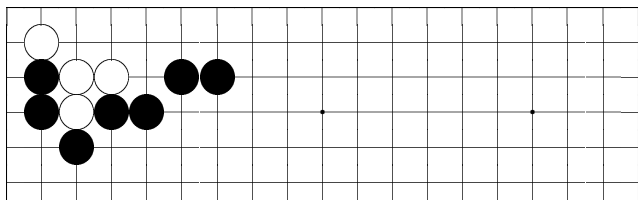

problem 1-17, white to play

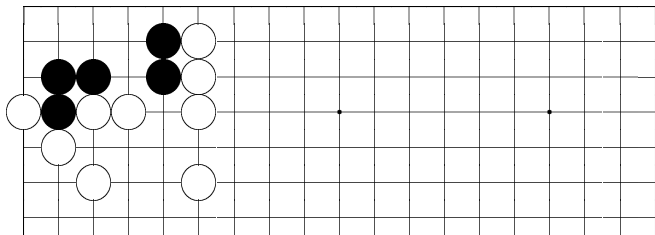

problem 1-18, black to play

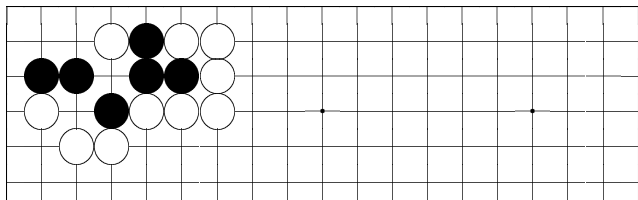

problem 1-19, black to play

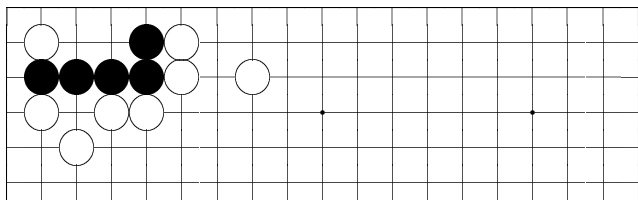

problem 1-20, black to play

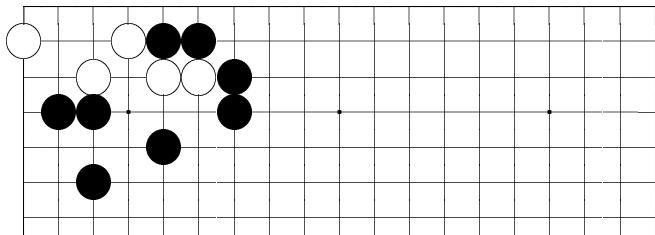

problem 1-21, white to play

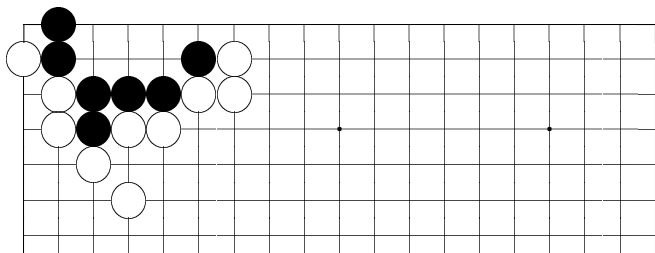

problem 1-22, black to play

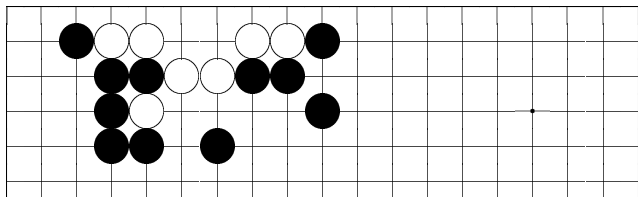

problem 1-23, white to play

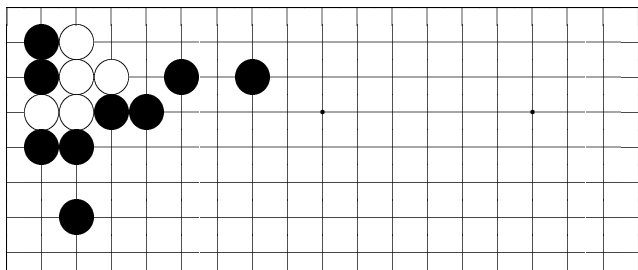

problem 1-24, white to play

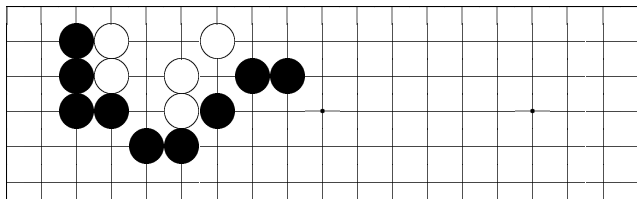

problem 1-25, white to play

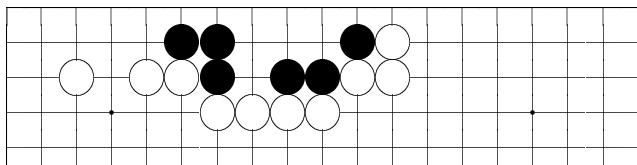

problem 1-26, black to play

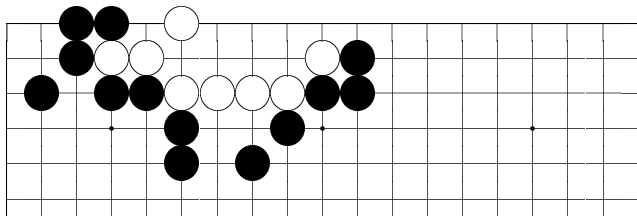

problem 1-27, white to play

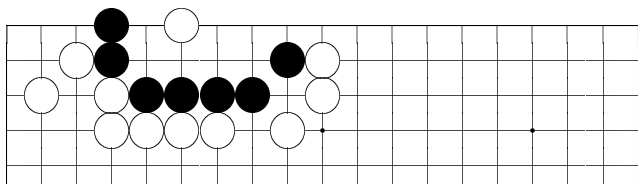

problem 1-28, black to play

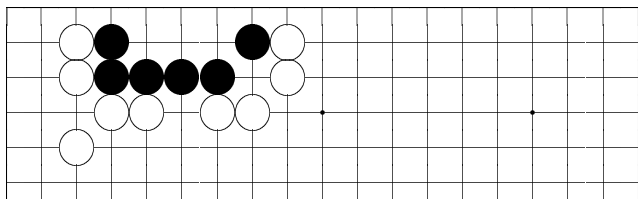

problem 1-29, black to play

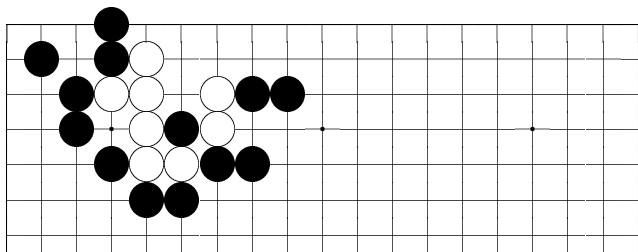

problem 1-30, white to play

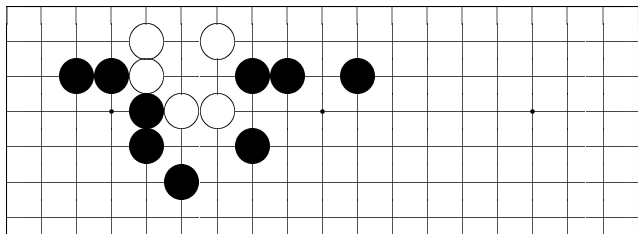

problem 1-31, white to play

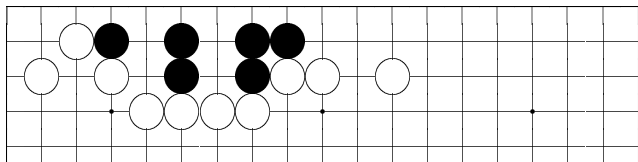

problem 1-32, black to play

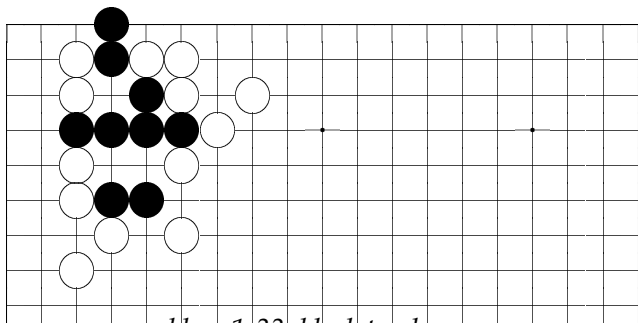

problem 1-33, black to play

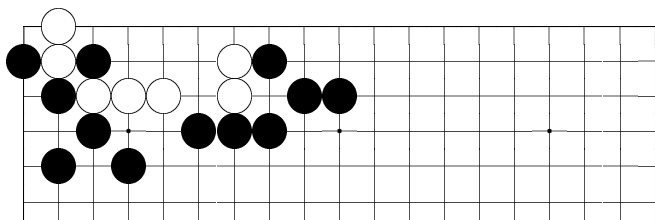

problem 1-34, white to play

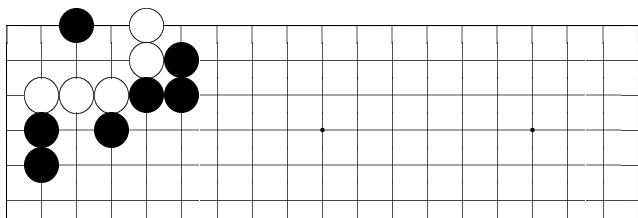

problem 1-35, white to play

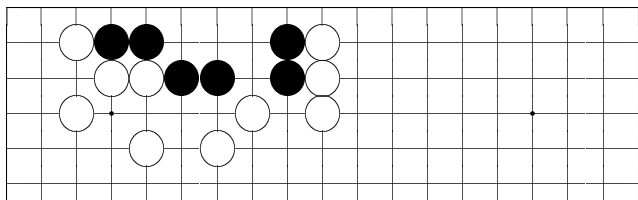

problem 1-36, black to play

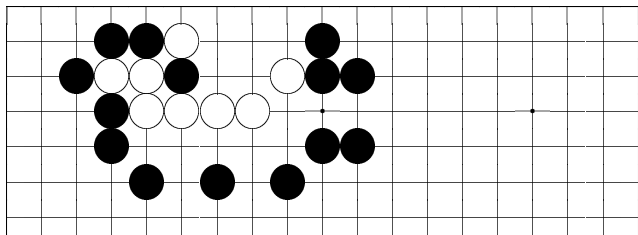

problem 1-37, white to play

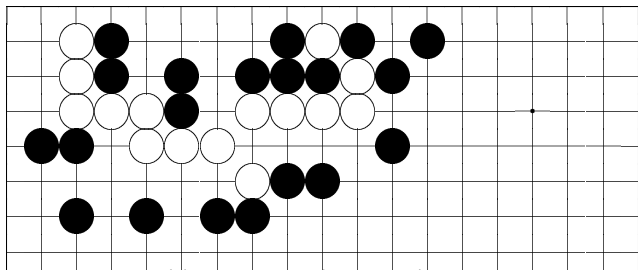

problem 1-38, white to play

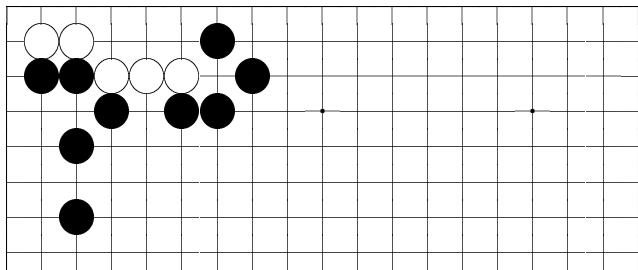

problem 1-39, white to play

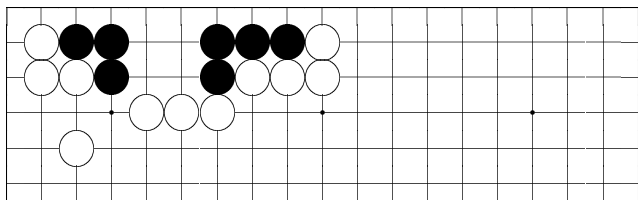

problem 1-40, black to play

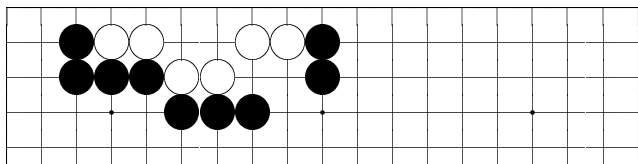

problem 1-41, white to play

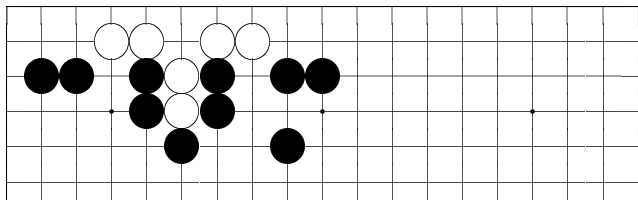

problem 1-42, white to play

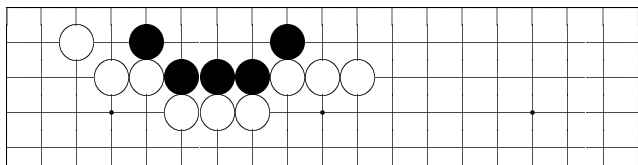

problem 1-43, black to play

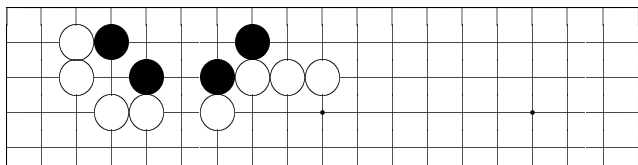

problem 1-44, black to play

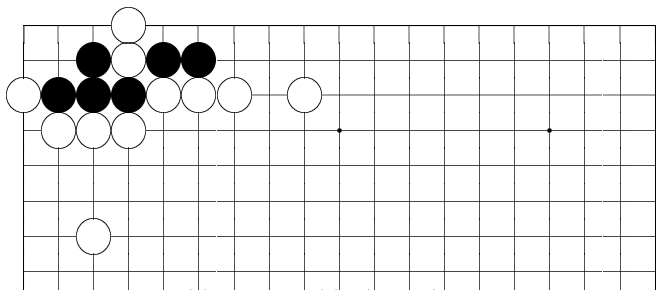

problem 1-45, black to play

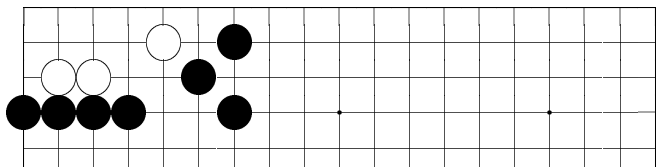

problem 1-46, white to play

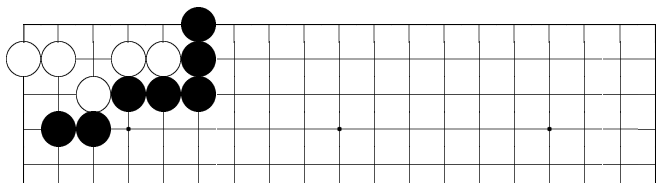

problem 1-47, white to play

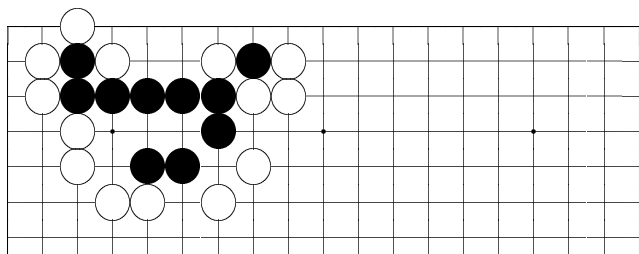

problem 1-48, black to play

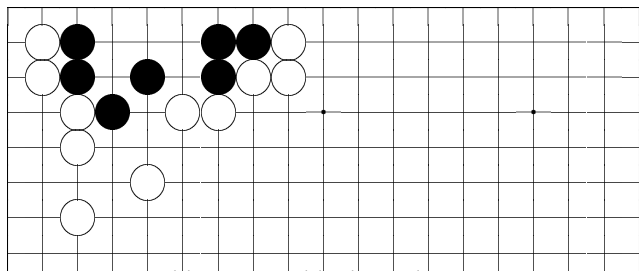

problem 1-49, black to play

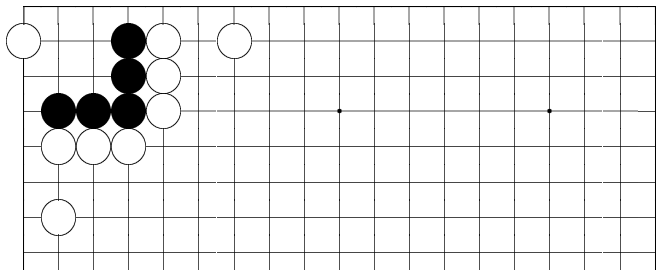

problem 1-50, black to play

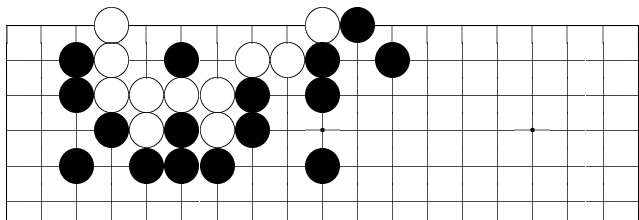

problem 1-51, white to play

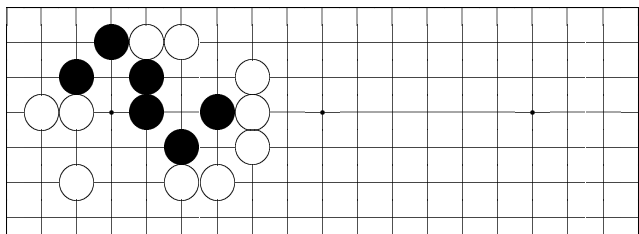

problem 1-52, black to play

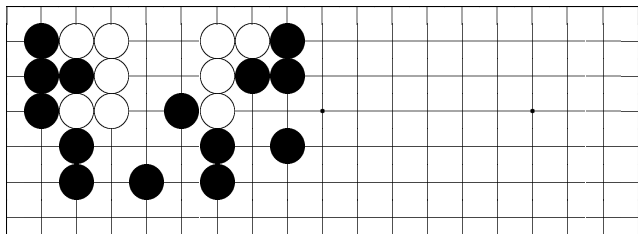

problem 1-53, white to play

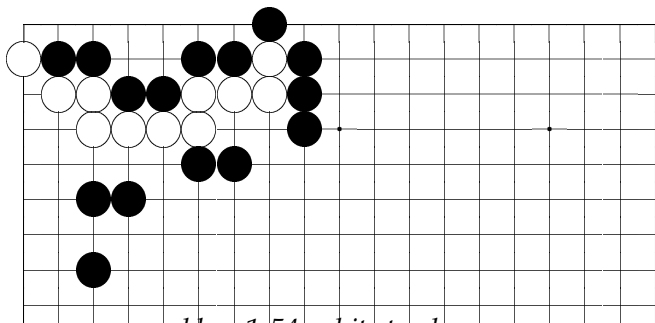

problem 1-54, white to play

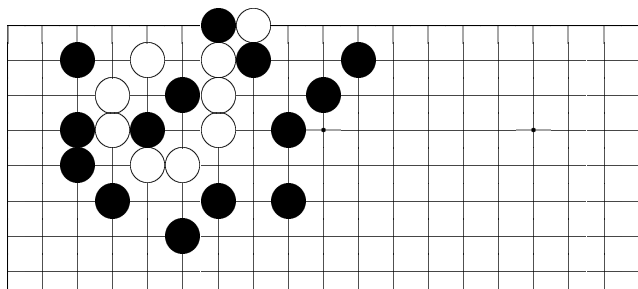

problem 1-55, white to play

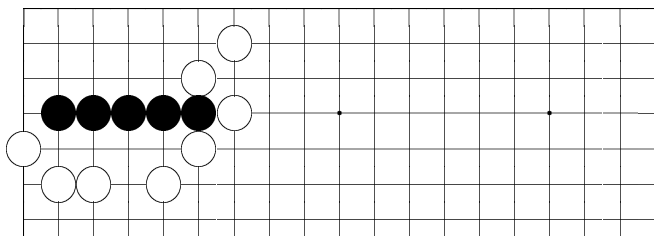

problem 1-56, black to play

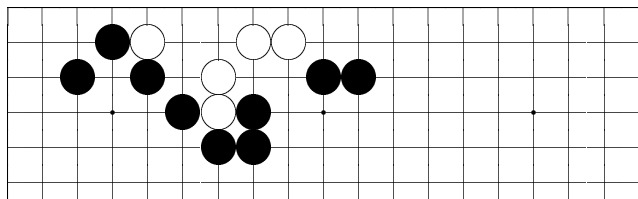

problem 1-57, white to play

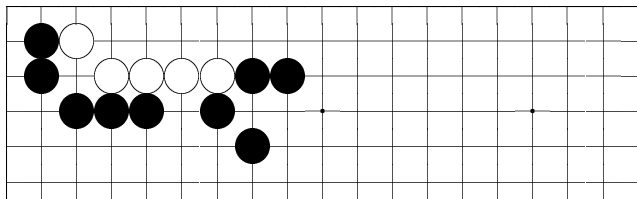

problem 1-58, white to play

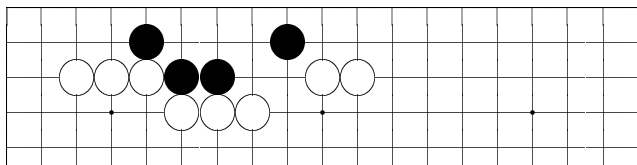

problem 1-59, black to play

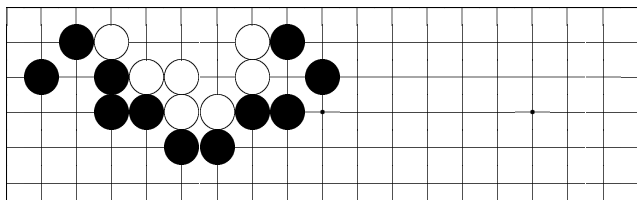

problem 1-60, white to play

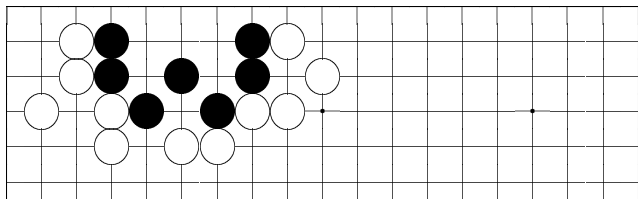

problem 1-61, black to play

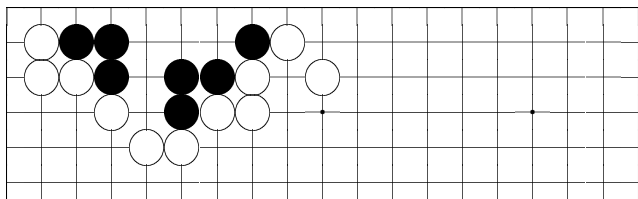

problem 1-62, black to play

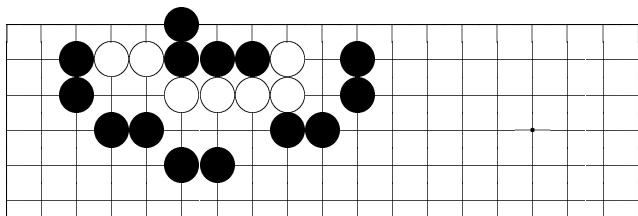

problem 1-63, white to play

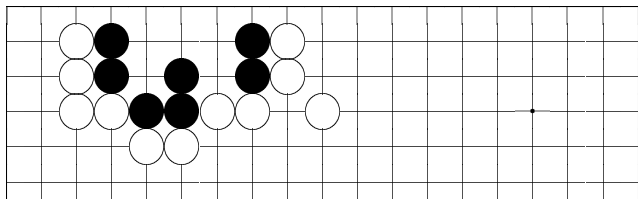

problem 1-64, black to play

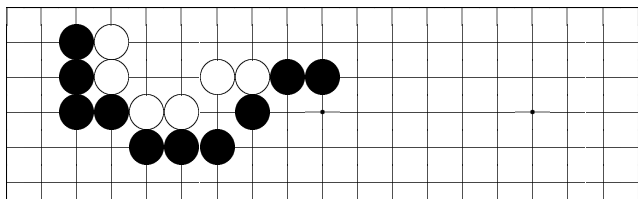

problem 1-65, white to play

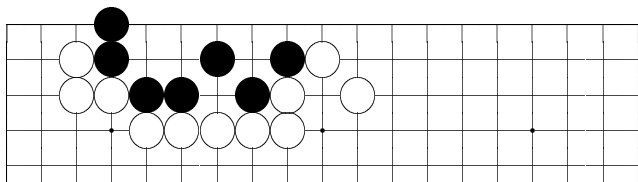

problem 1-66, black to play

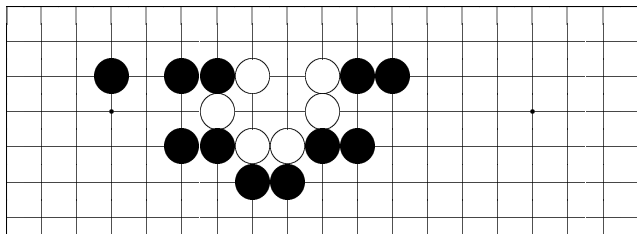

problem 1-67, white to play

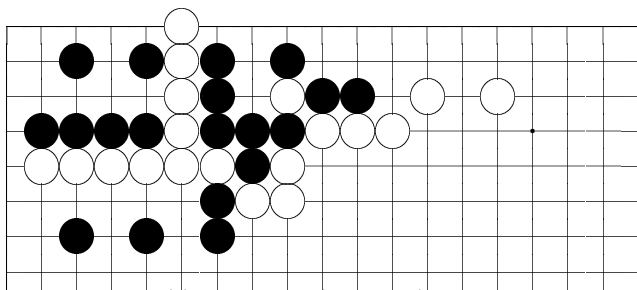

problem 1-68, white to play

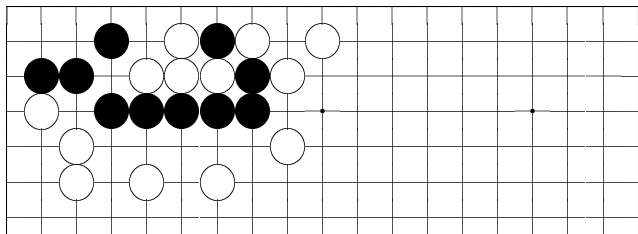

problem 1-69, black to play

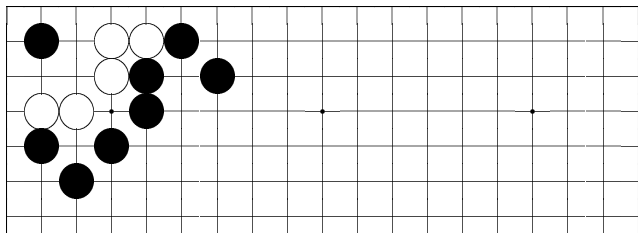

problem 1-70, white to play

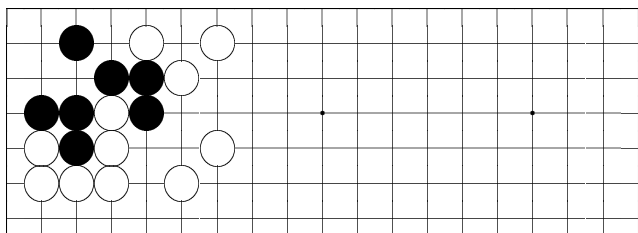

problem 1-71, black to play

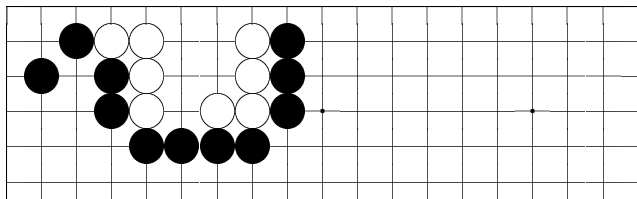

problem 1-72, white to play

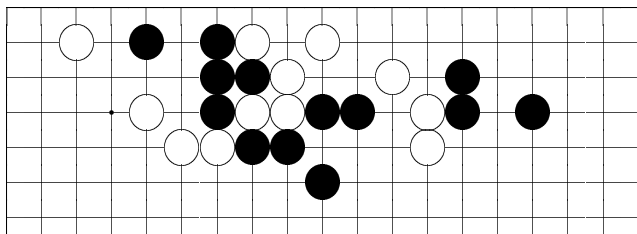

problem 1-73, black to play

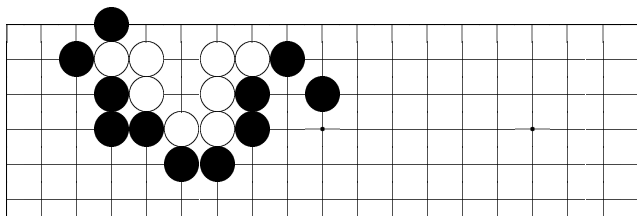

problem 1-74, white to play

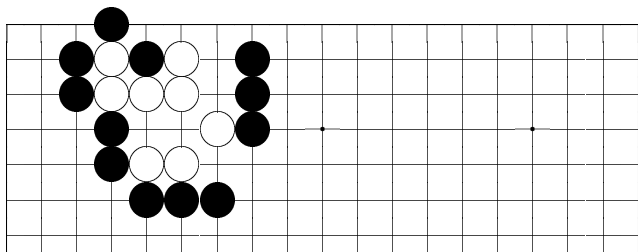

problem 1-75, white to play

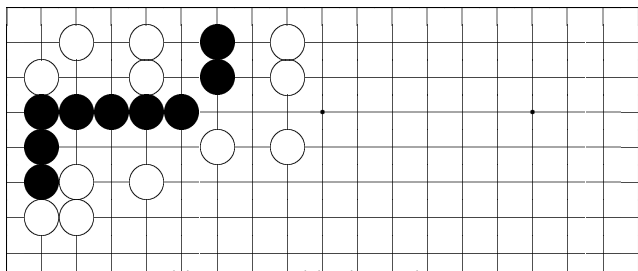

problem 1-76, black to play

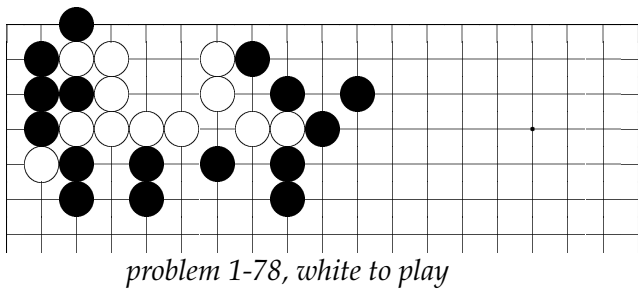
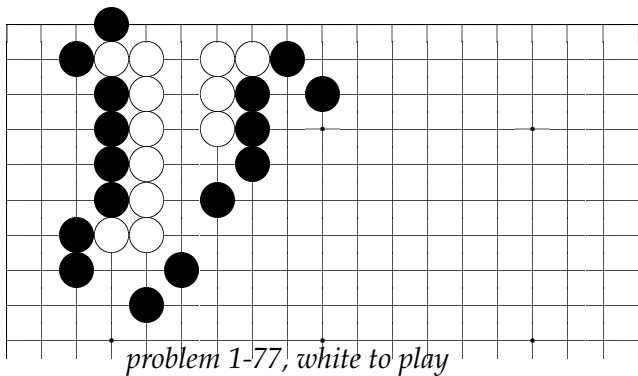

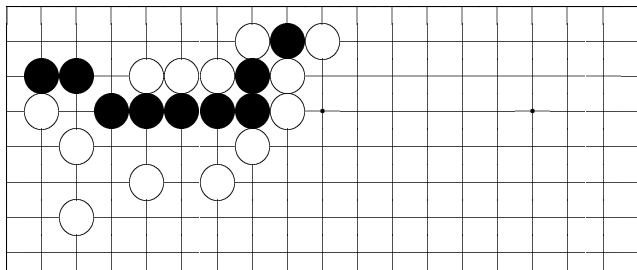

problem 1-79, black to play

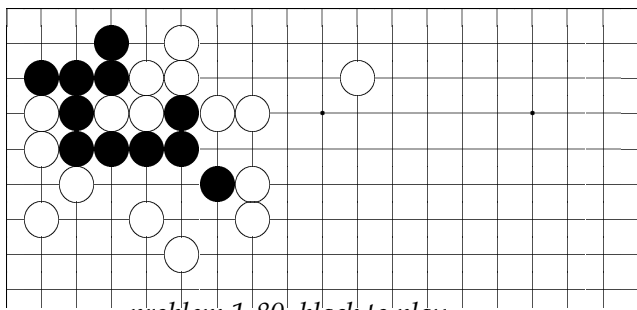

problem 1-80, black to play

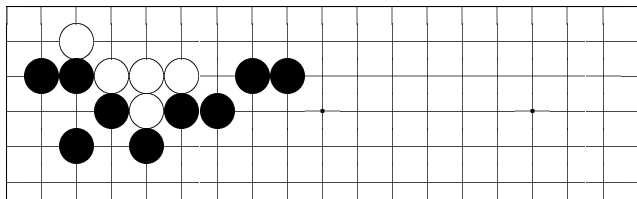

problem 1-81, white to play

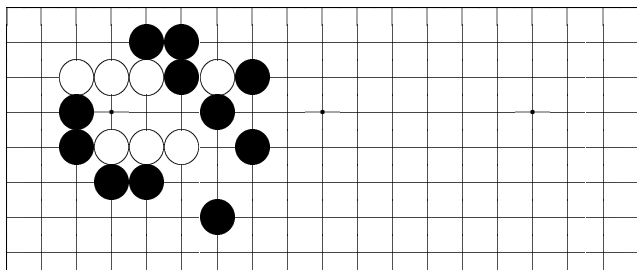

problem 1-82, white to play

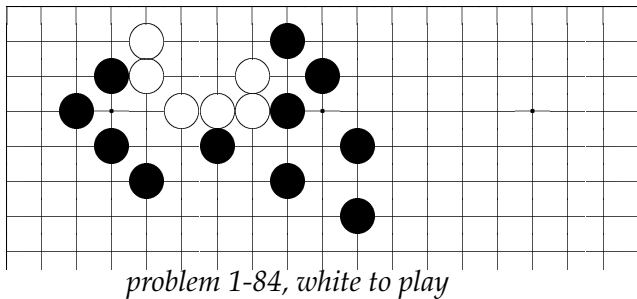
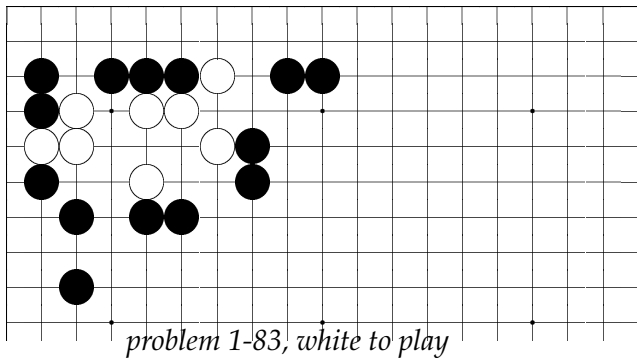

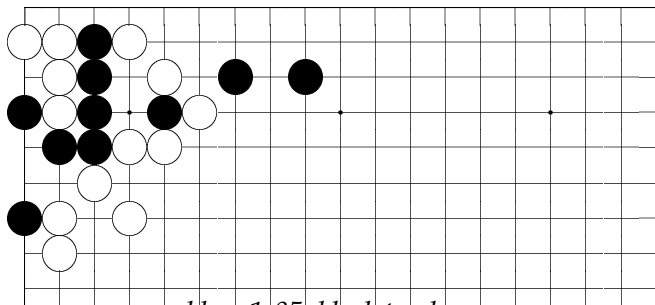

problem 1-85, black to play

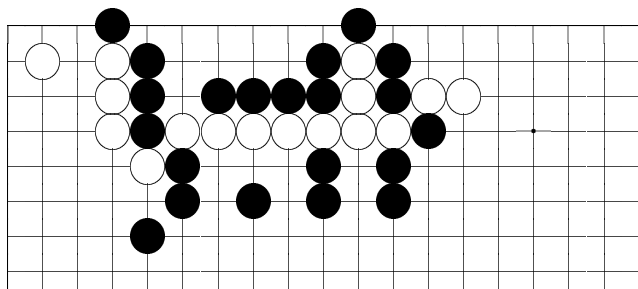

problem 1-86, white to play

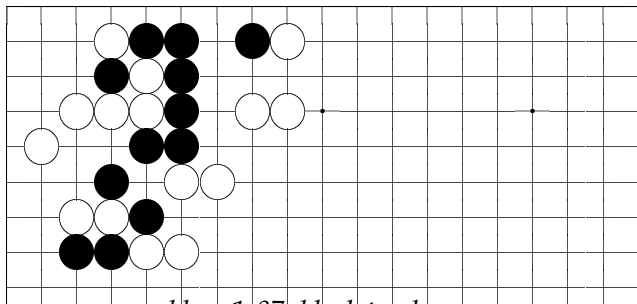

problem 1-87, black to play

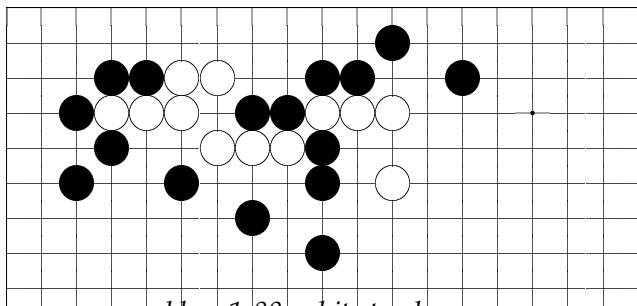

problem 1-88, white to play

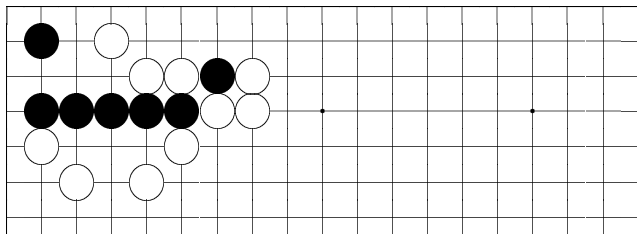

problem 1-89, black to play

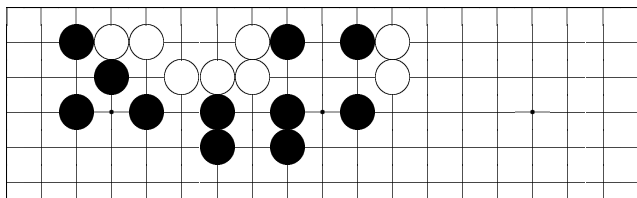

problem 1-90, white to play

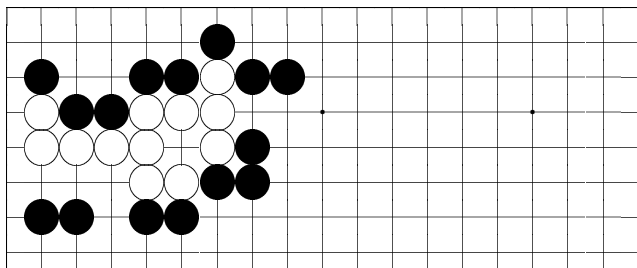

problem 1-91, white to play

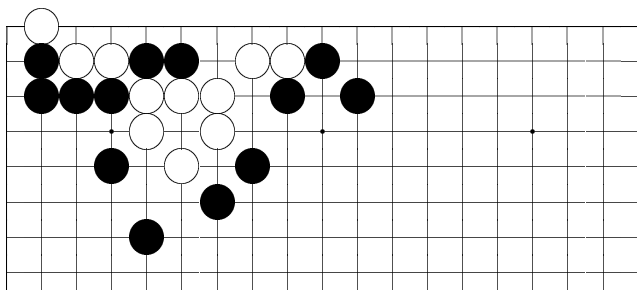

problem 1-92, white to play

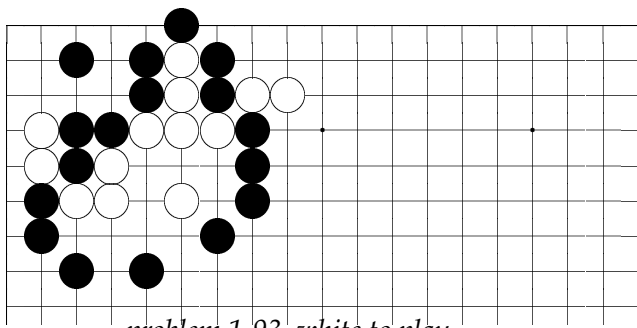

problem 1-93, white to play

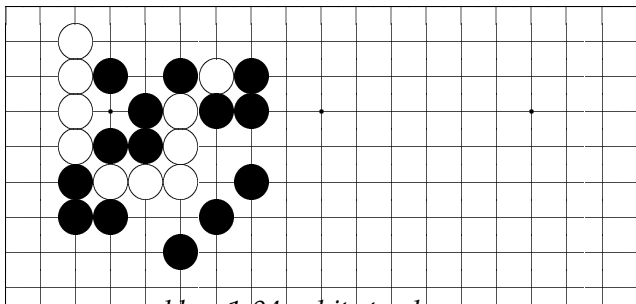

problem 1-94, white to play

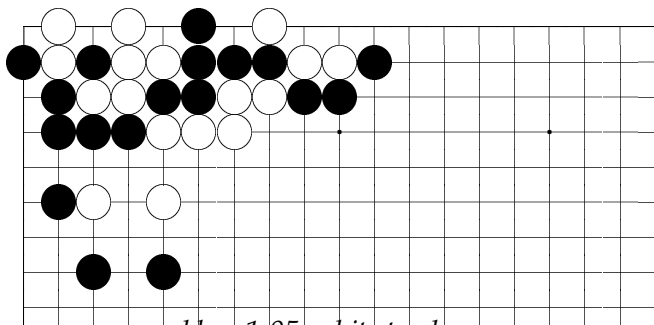

problem 1-95, white to play

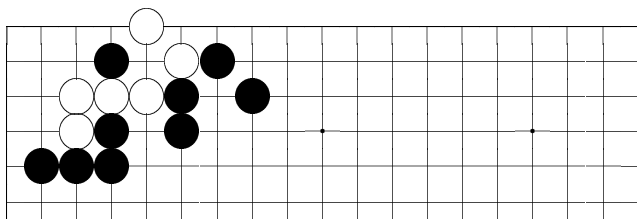

problem 1-96, white to play

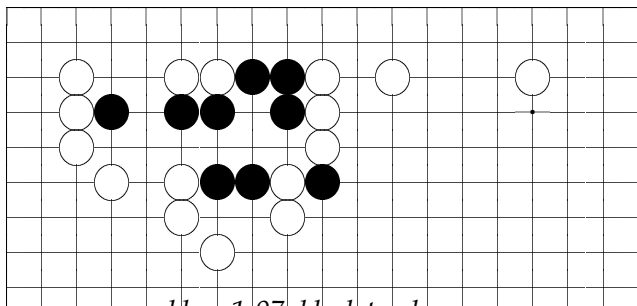

problem 1-97, black to play

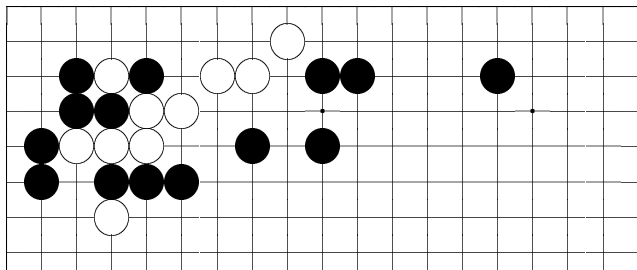

problem 1-98, white to play

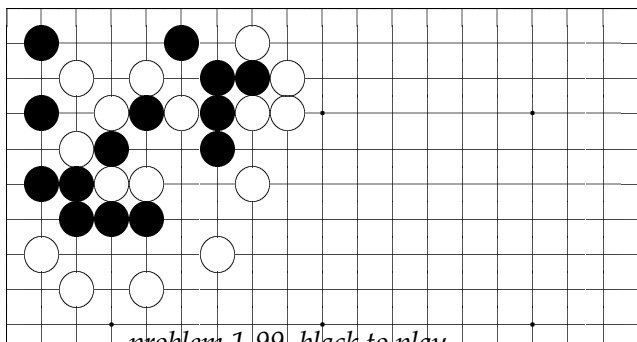

problem 1-99, black to play

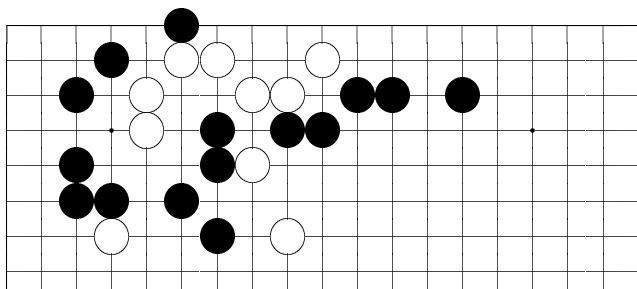

problem 1-100, white to play

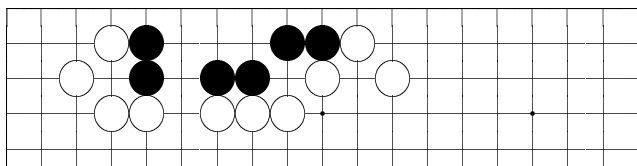

problem 1-101, black to play

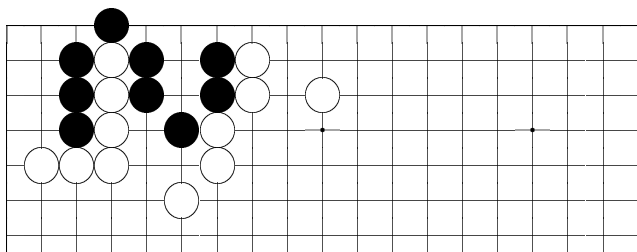

problem 1-102, black to play

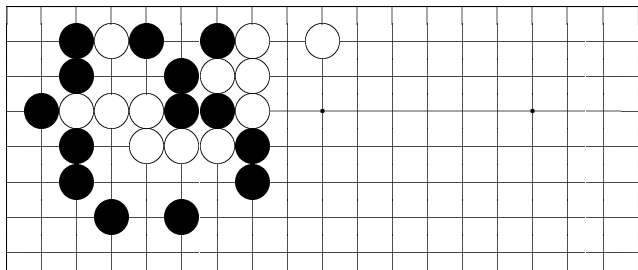

problem 1-103, white to play

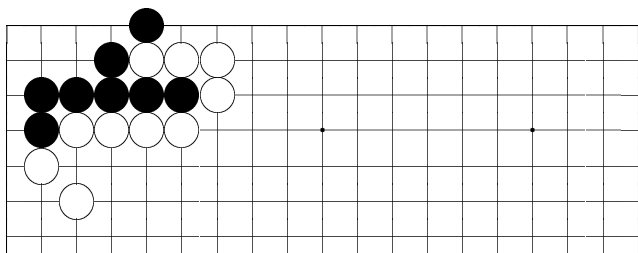

problem 2-1, white to play

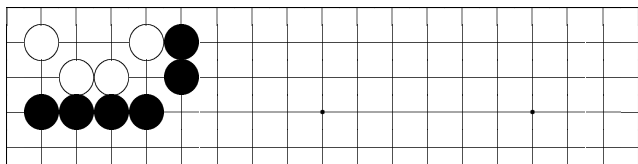

problem 2-2, black to play

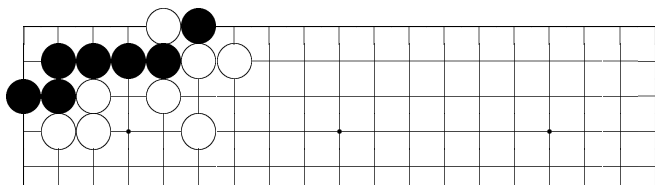

problem 2-3, white to play

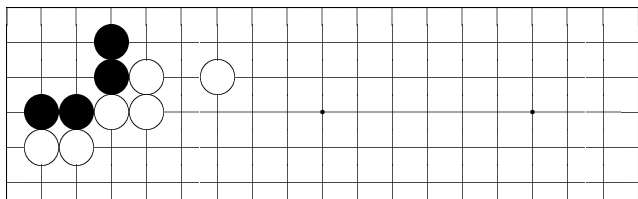

problem 2-4, white to play

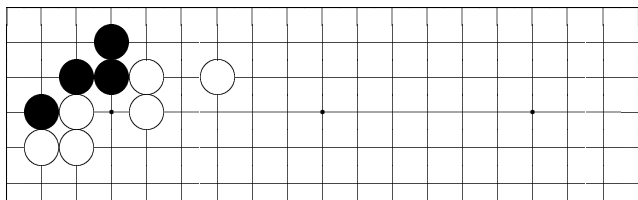

problem 2-5, white to play

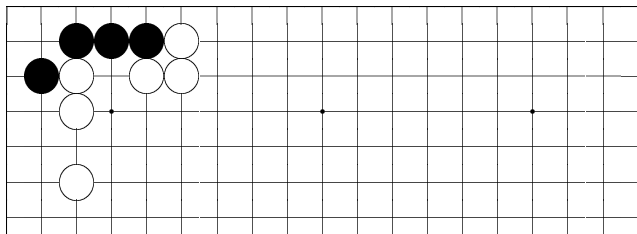

problem 2-6, white to play

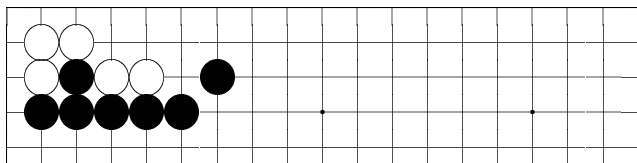

problem 2-7, black to play

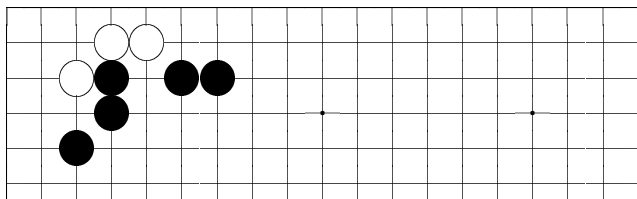

problem 2-8, black to play

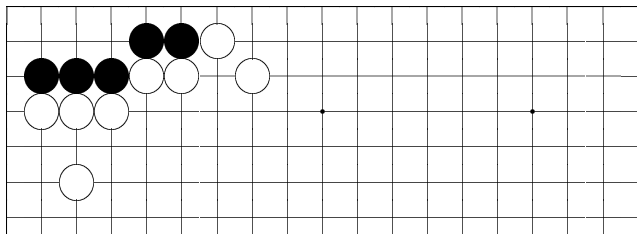

problem 2-9, white to play

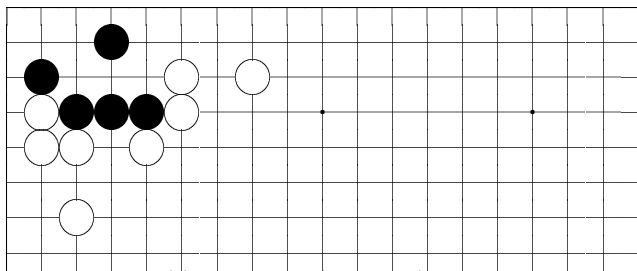

problem 2-10, white to play

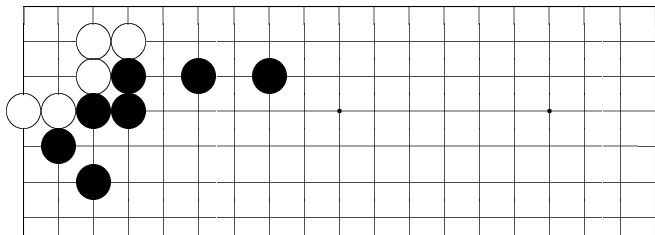

problem 2-11, black to play

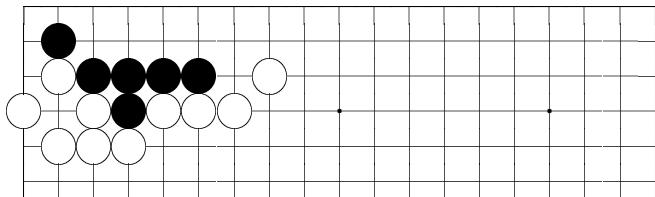

problem 2-12, white to play

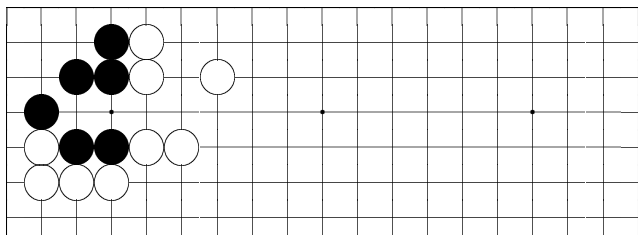

problem 2-13, white to play

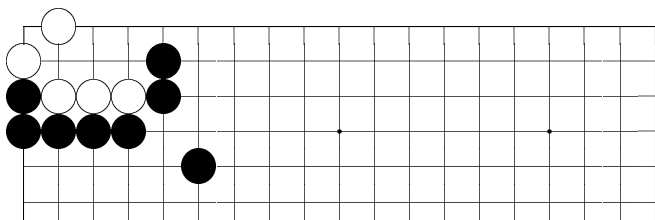

problem 2-14, black to play

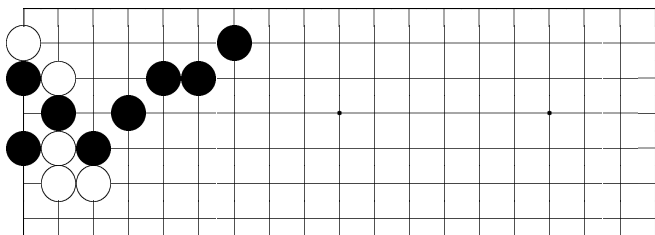

problem 2-15, black to play

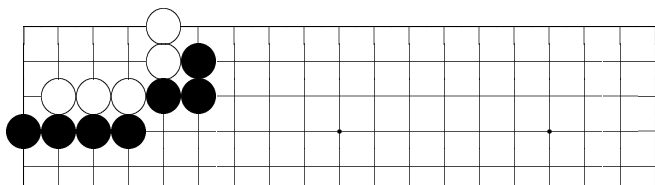

problem 2-16, black to play

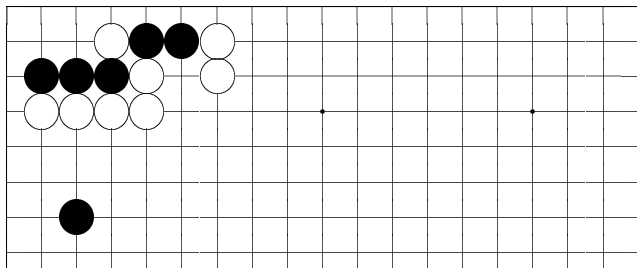

problem 2-17, white to play

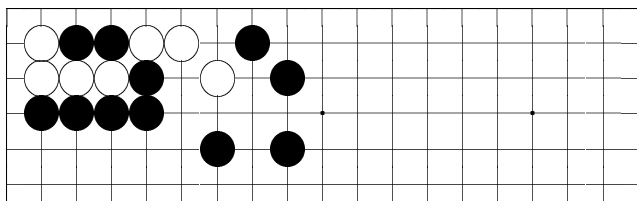

problem 2-18, black to play

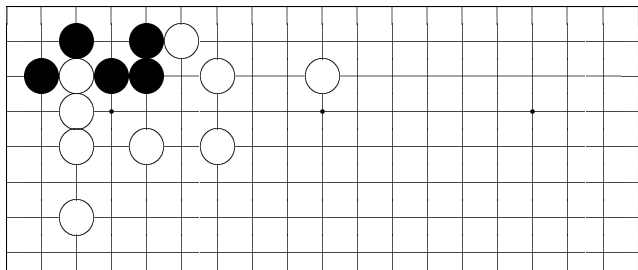

problem 2-19, white to play

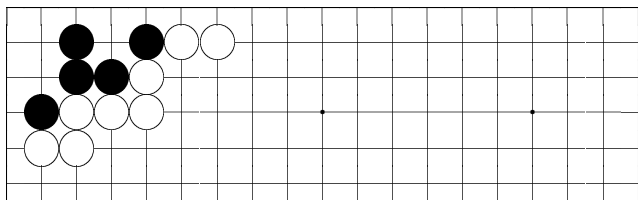

problem 2-20, white to play

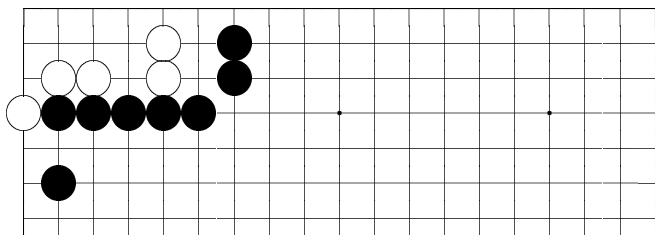

problem 2-21, black to play

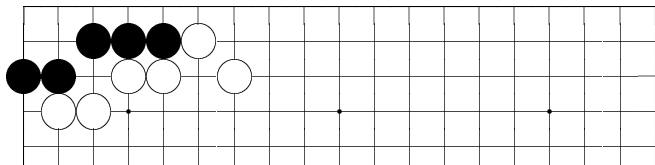

problem 2-22, white to play

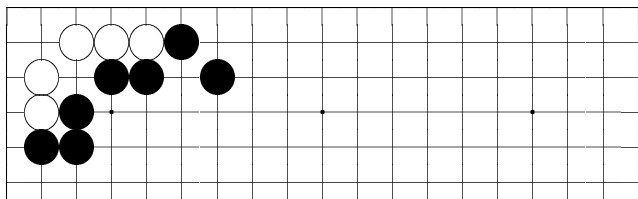

problem 2-23, black to play

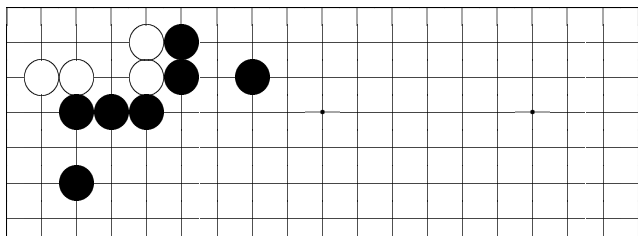

problem 2-24, black to play

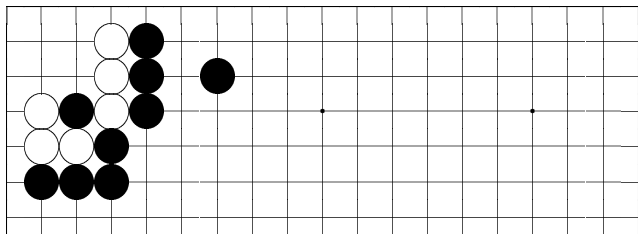

problem 2-25, black to play

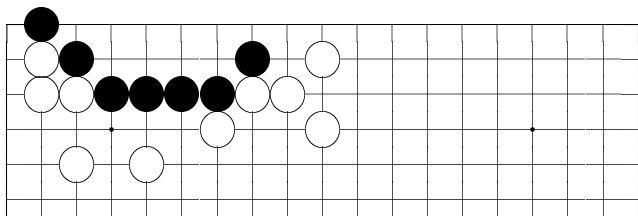

problem 2-26, white to play

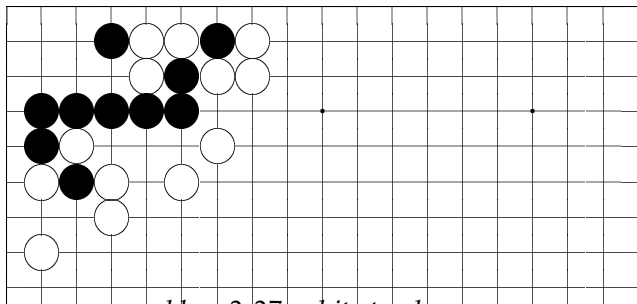

problem 2-27, white to play

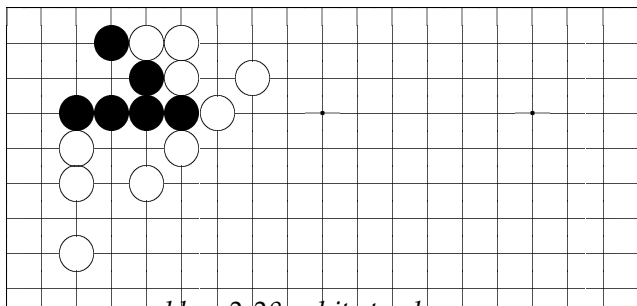

problem 2-28, white to play

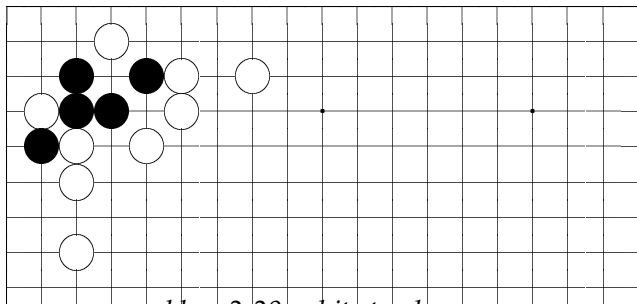

problem 2-29, white to play

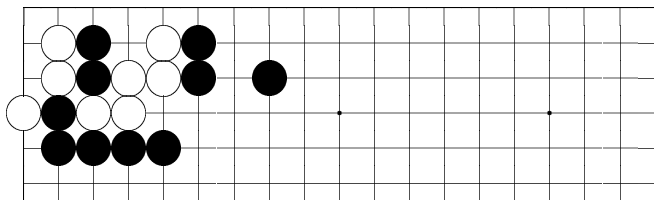

problem 2-30, black to play

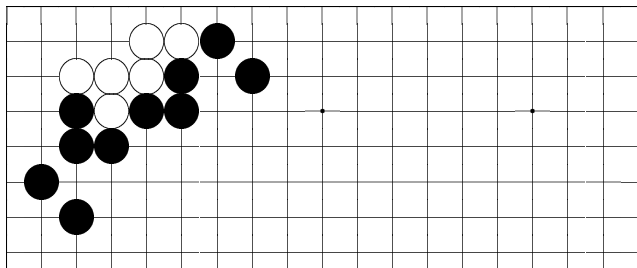

problem 2-31, black to play

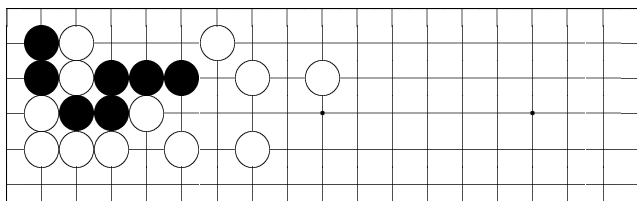

problem 2-32, white to play

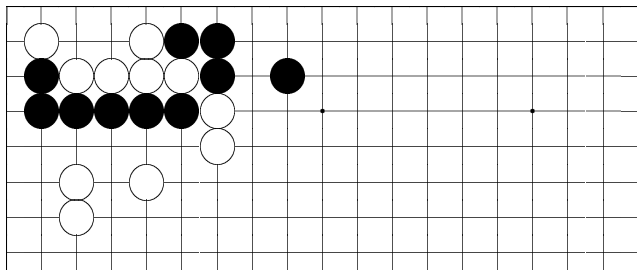

problem 2-33, white to play

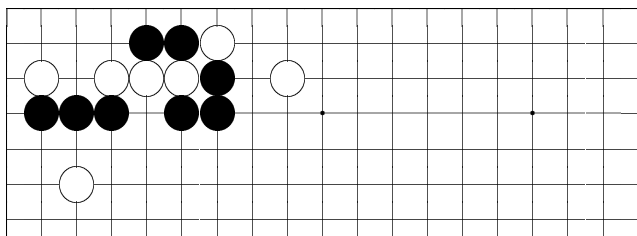

problem 2-34, white to play

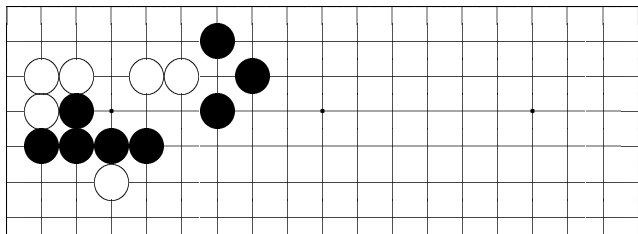

problem 2-35, black to play

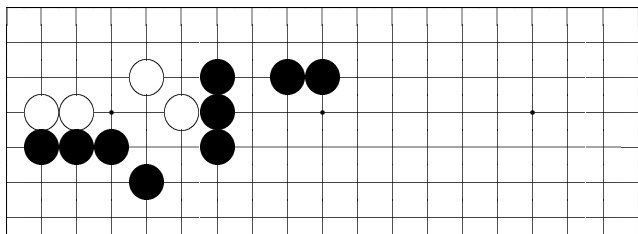

problem 2-36, black to play

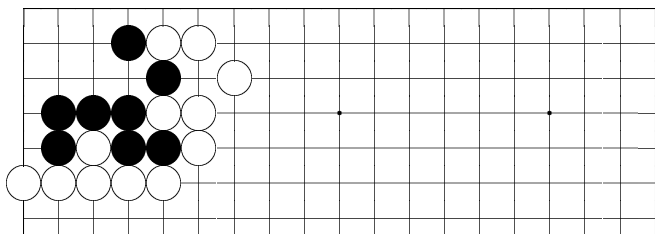

problem 2-37, white to play

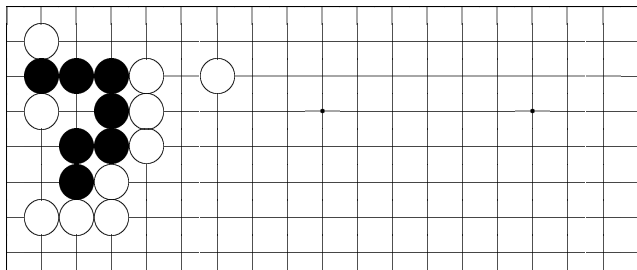

problem 2-38, white to play

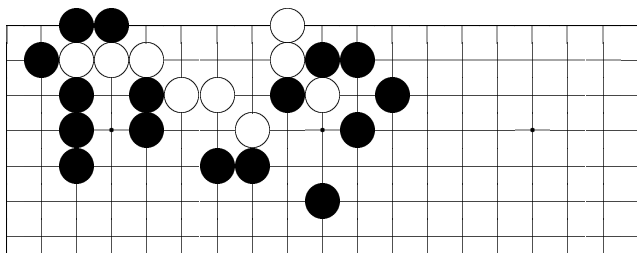

problem 2-39, black to play

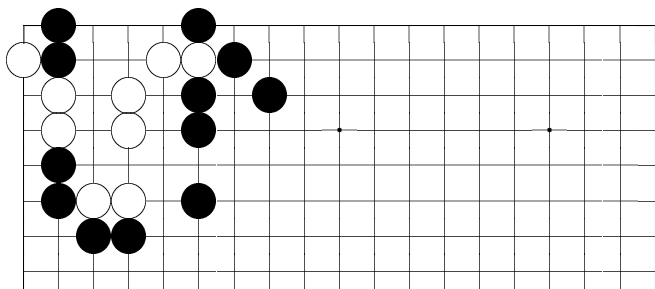

problem 2-40, black to play

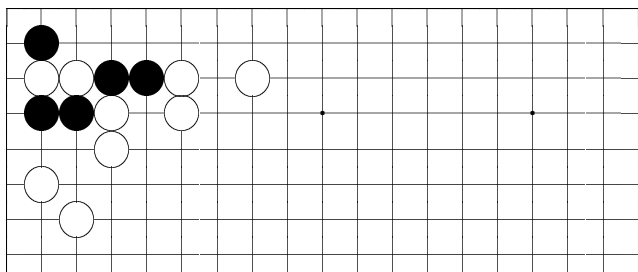

problem 2-41, white to play

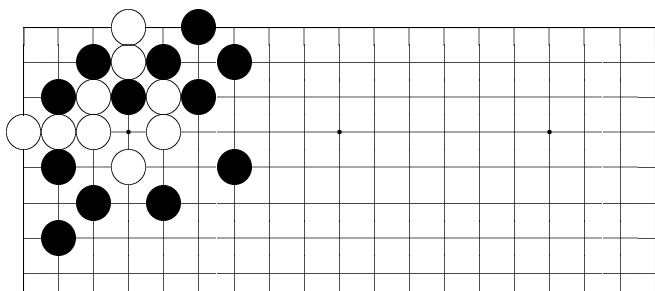

problem 2-42, black to play

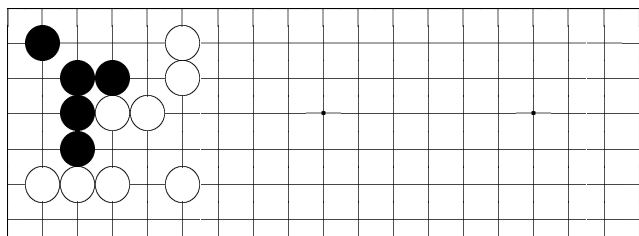

problem 2-43, white to play

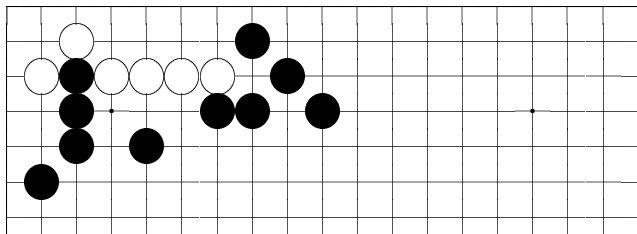

problem 2-44, black to play

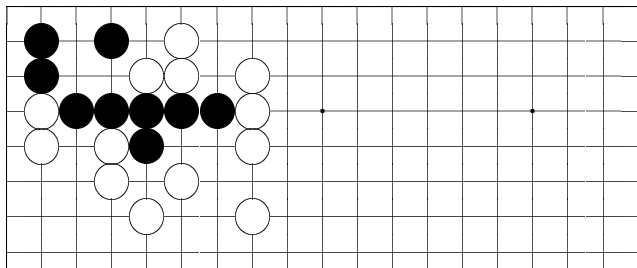

problem 2-45, white to play

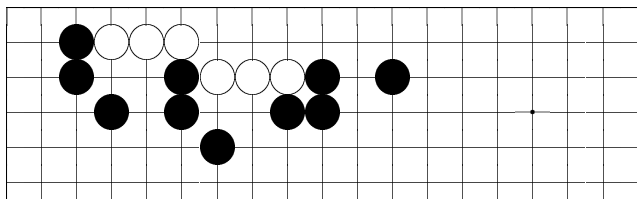

problem 2-46, black to play

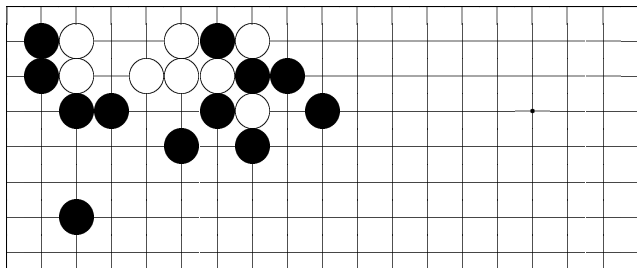

problem 2-47, black to play

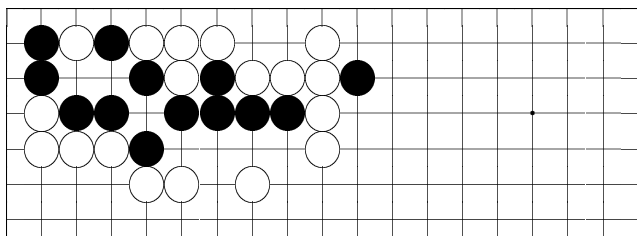

problem 2-48, white to play

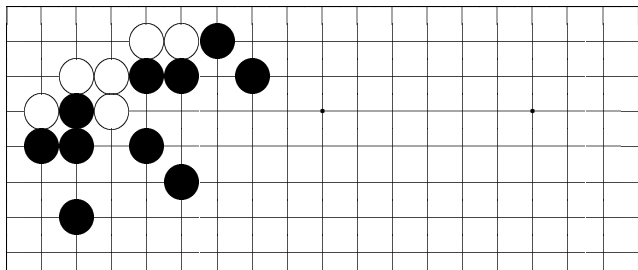

problem 2-49, black to play

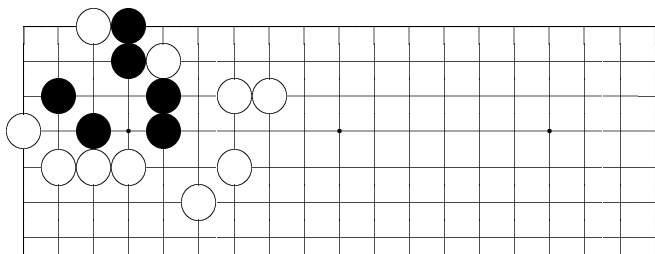

problem 2-50, white to play

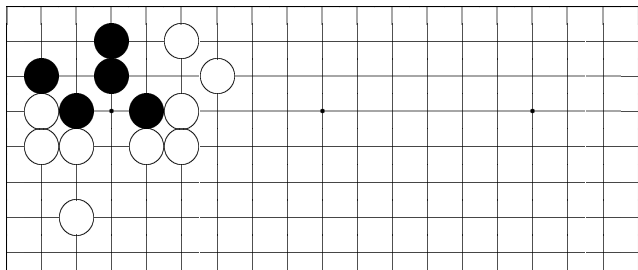

problem 2-51, white to play

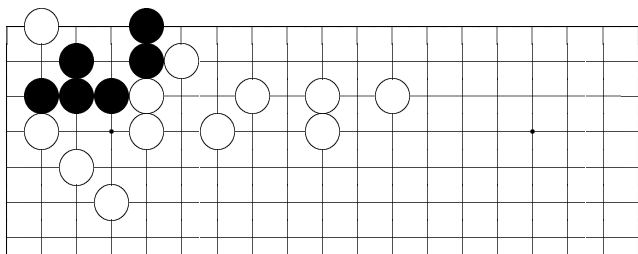

problem 2-52, white to play

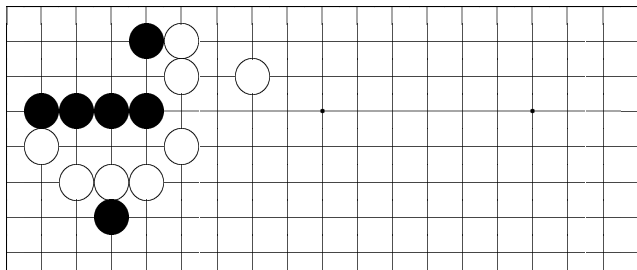

problem 2-53, white to play

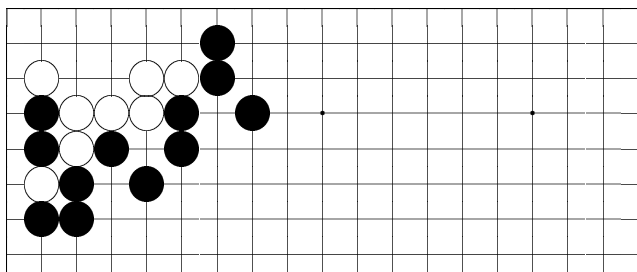

problem 2-54, black to play

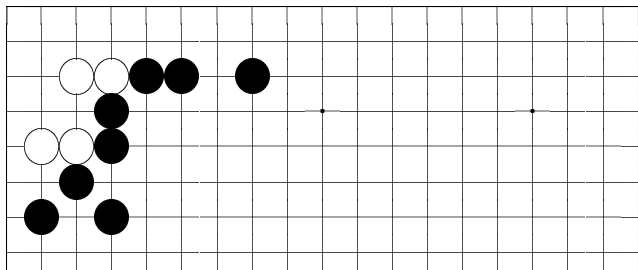

problem 2-55, black to play

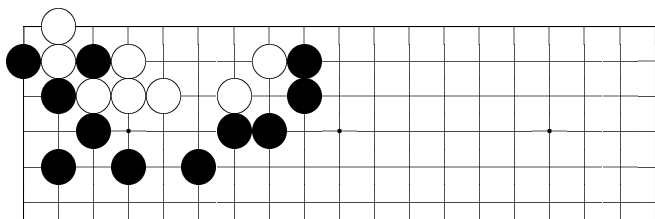

problem 2-56, black to play

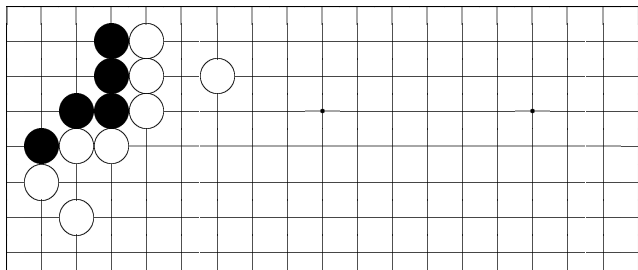

problem 2-57, black to play

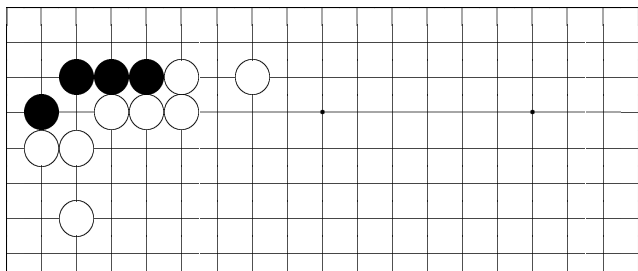

problem 2-58, white to play

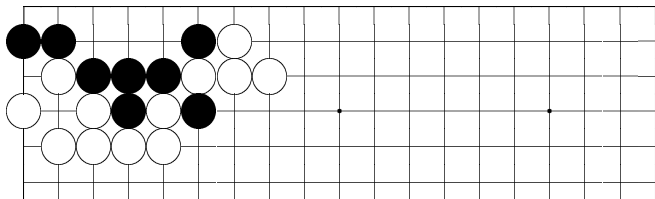

problem 2-59, white to play

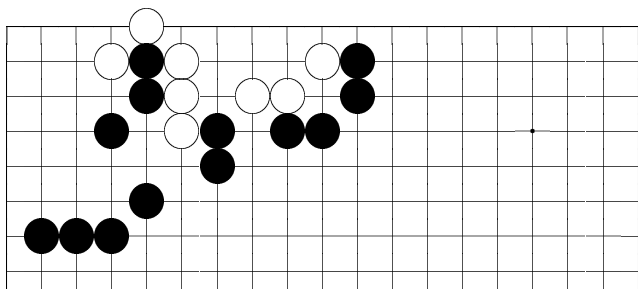

problem 2-60, black to play

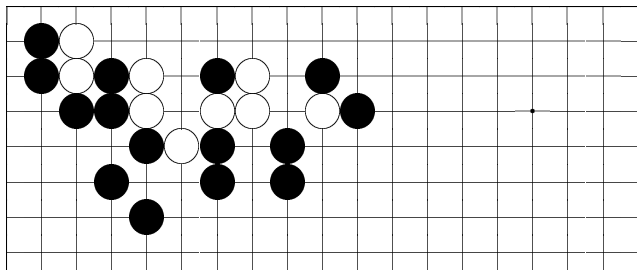

problem 2-61, black to play

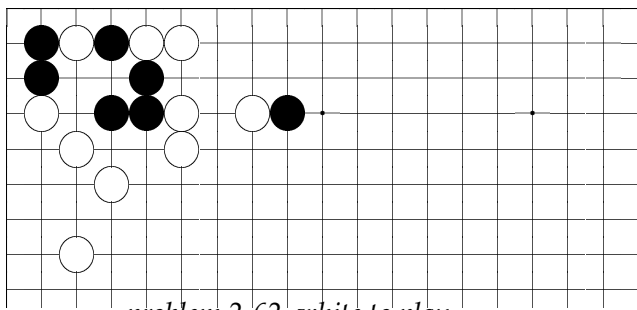

problem 2-62, white to play

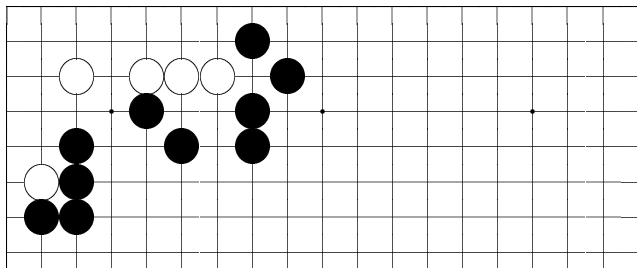

problem 2-63, black to play

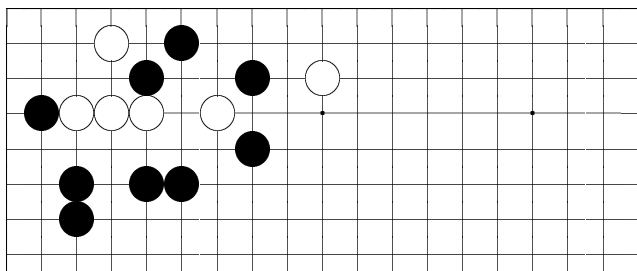

problem 2-64, black to play

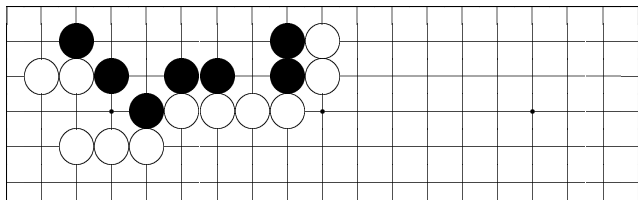

problem 2-65, white to play

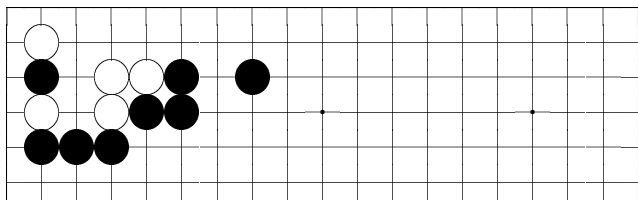

problem 2-66, black to play

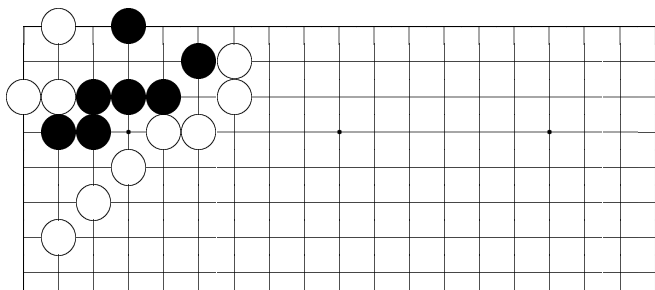

problem 2-67, white to play

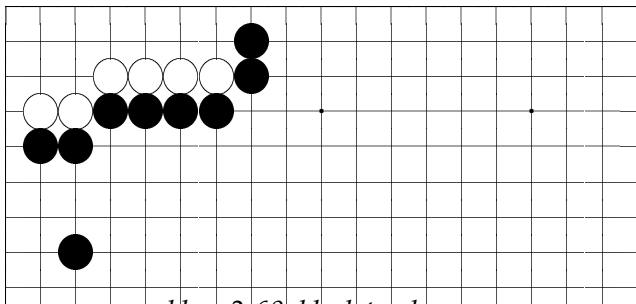

problem 2-68, black to play

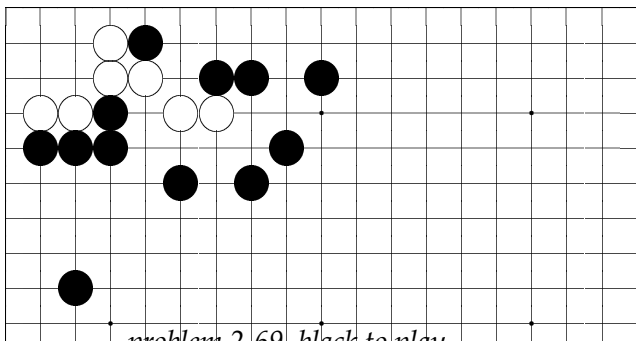

problem 2-69, black to play

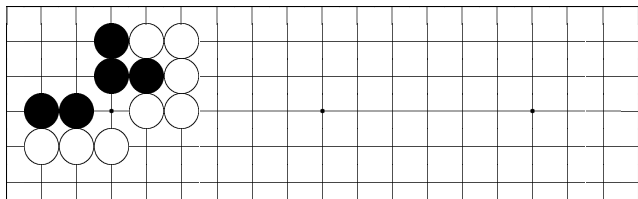

problem 2-70, white to play

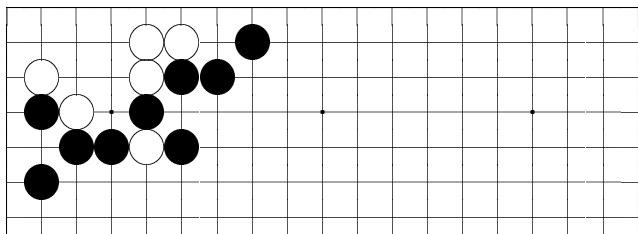

problem 2-71, black to play

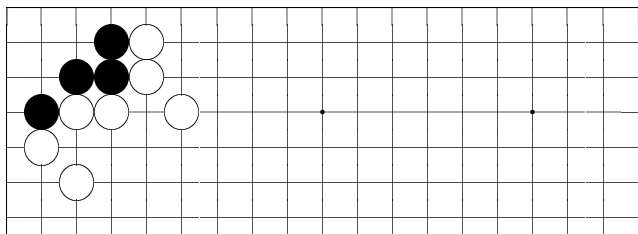

problem 3-1, black to play

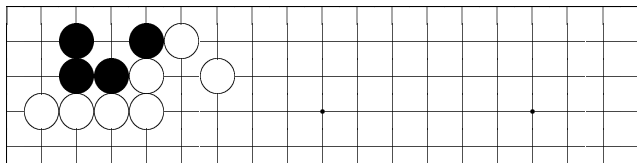

problem 3-2, black to play

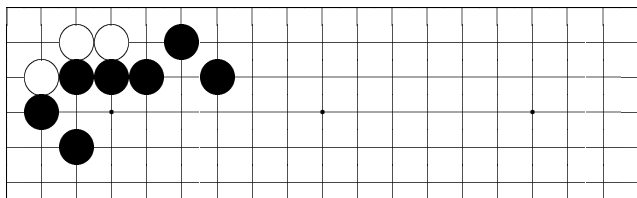

problem 3-3, white to play

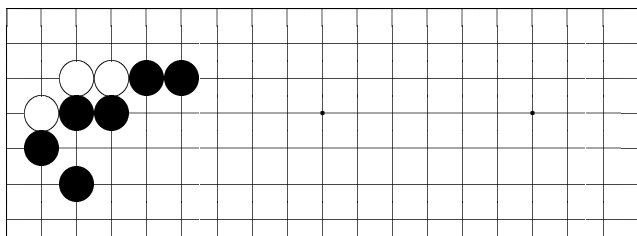

problem 3-4, white to play

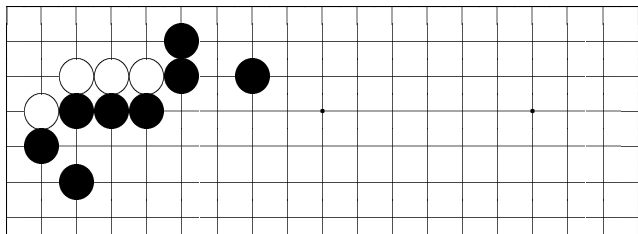

problem 3-5, white to play

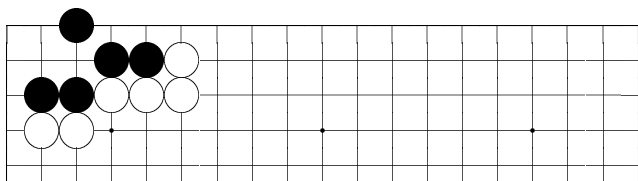

problem 3-6, white to play

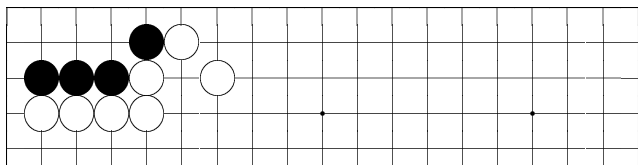

problem 3-7, black to play

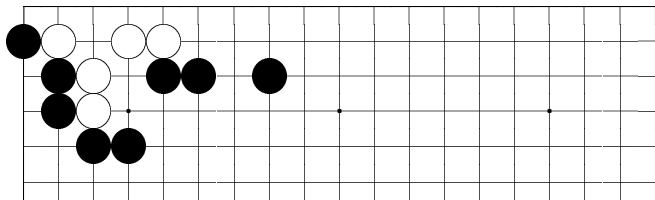

problem 3-8, white to play

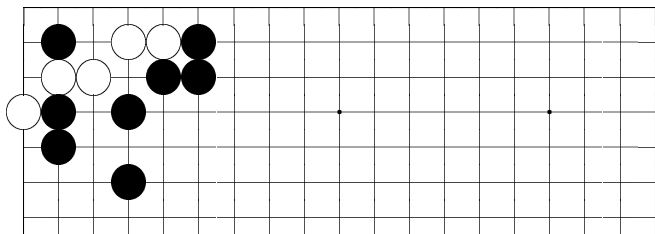

problem 3-9, white to play

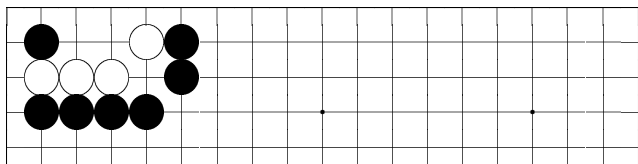

problem 3-10, white to play

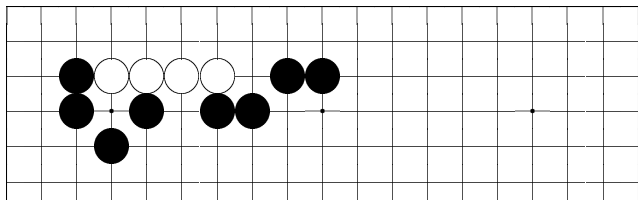

problem 3-11, white to play

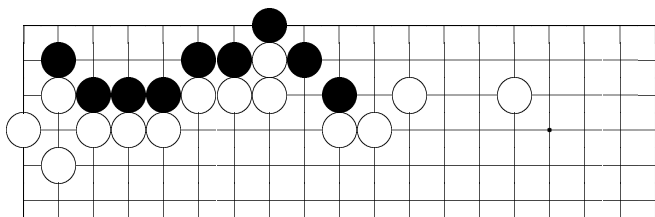

problem 3-12, white to play

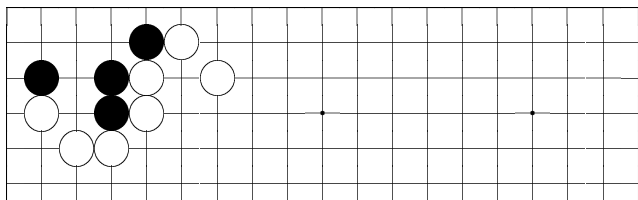

problem 3-13, black to play

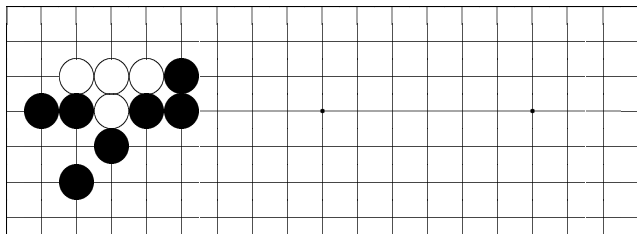

problem 3-14, white to play

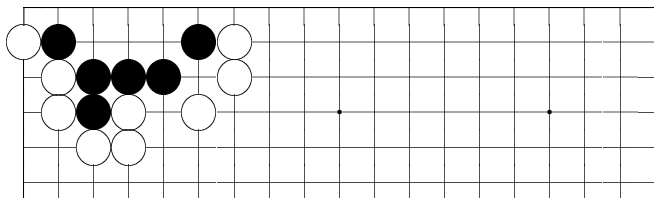

problem 3-15, black to play

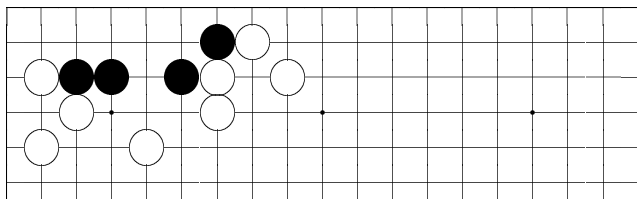

problem 3-16, black to play

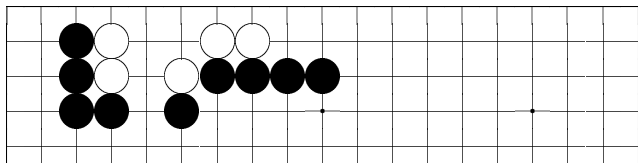

problem 3-17, white to play

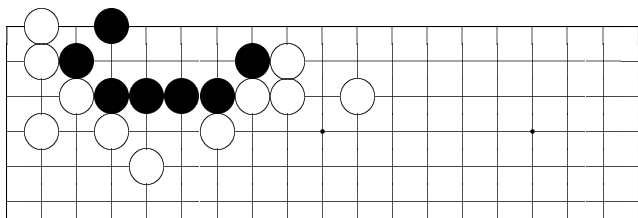

problem 3-18, black to play

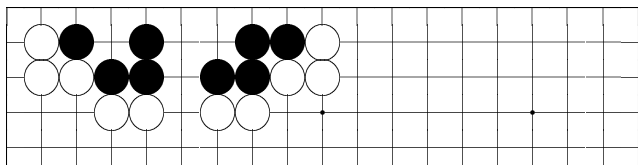

problem 3-19, white to play

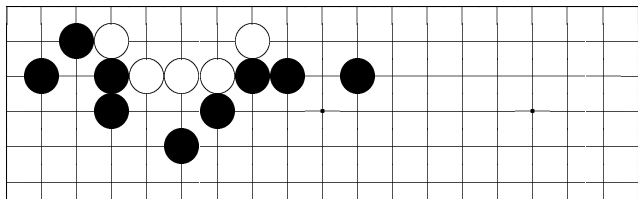

problem 3-20, white to play

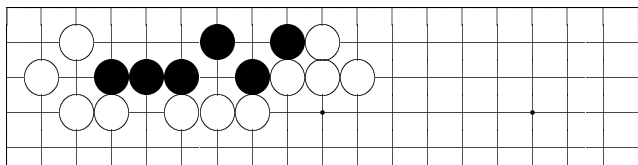

problem 3-21, black to play

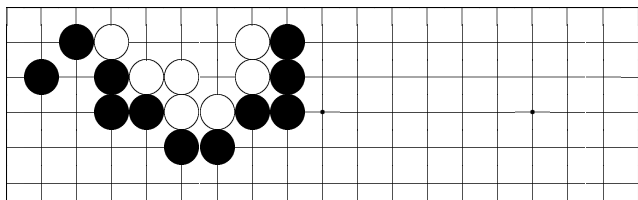

problem 3-22, white to play

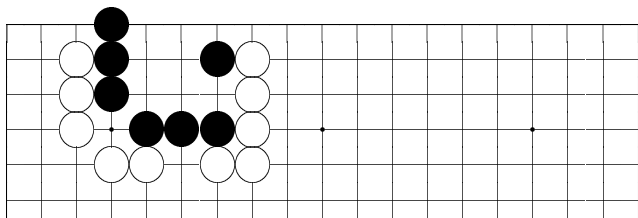

problem 3-23, black to play

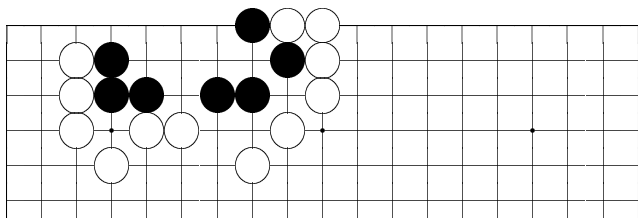

problem 3-24, black to play

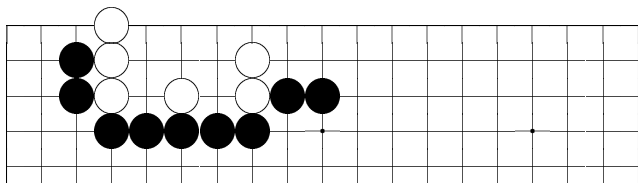

problem 3-25, white to play

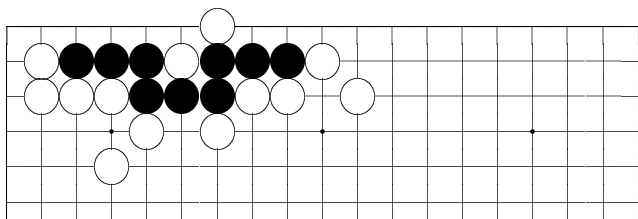

problem 3-26, white to play

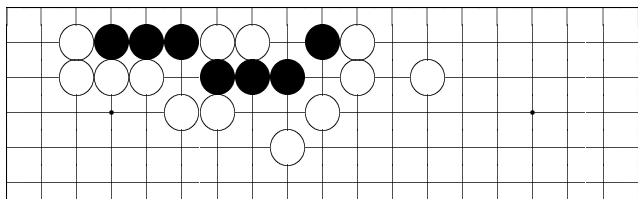

problem 3-27, black to play

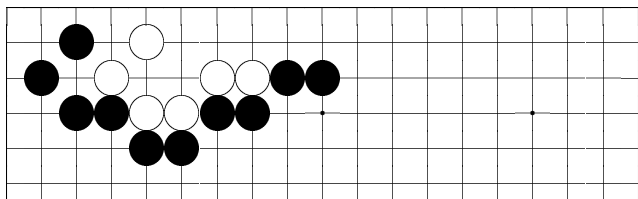

problem 3-28, white to play

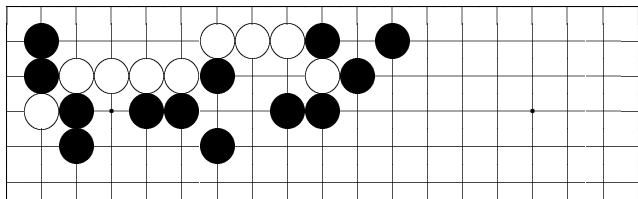

problem 3-29, black to play

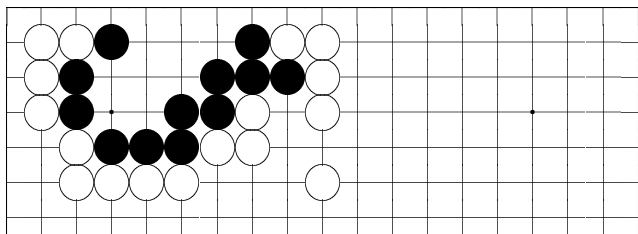

problem 3-30, white to play

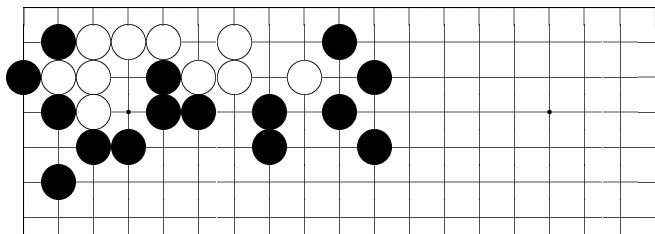

problem 3-31, black to play

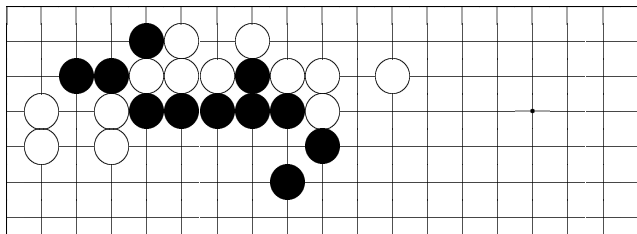

problem 3-32, black to play

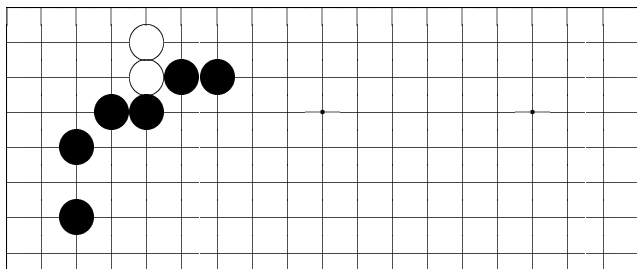

problem 3-33, white to play

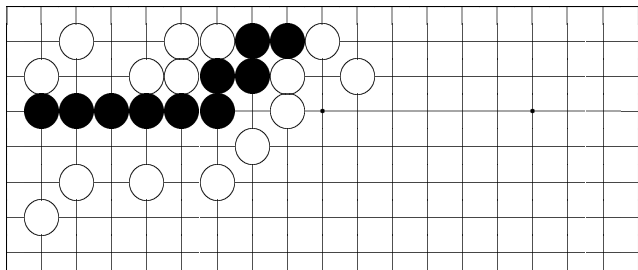

problem 3-34, black to play

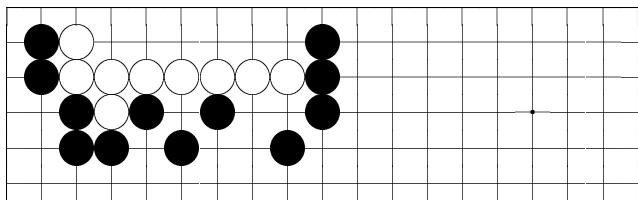

problem 3-35, black to play

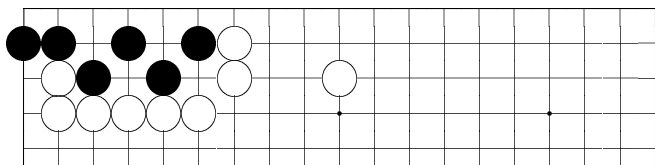

problem 3-36, white to play

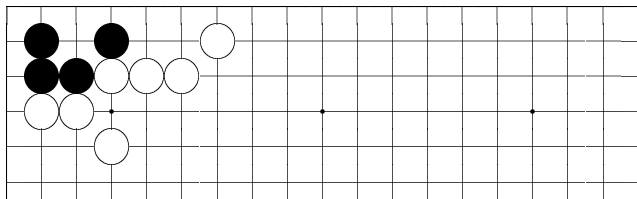

problem 3-37, white to play

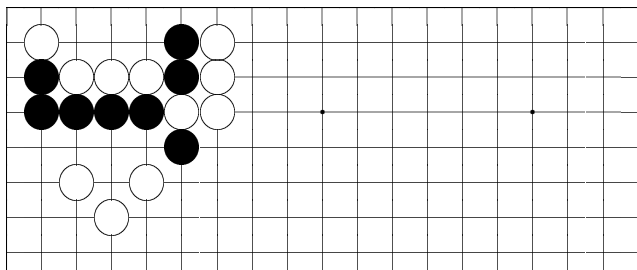

problem 3-38, black to play

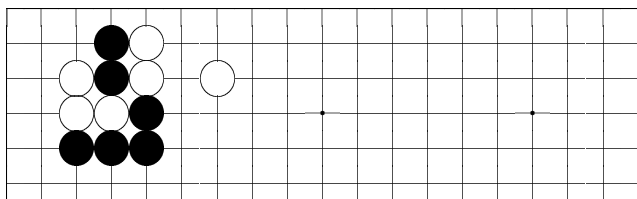

problem 3-39, black to play

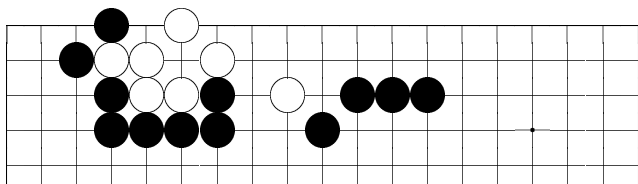

problem 3-40, black to play

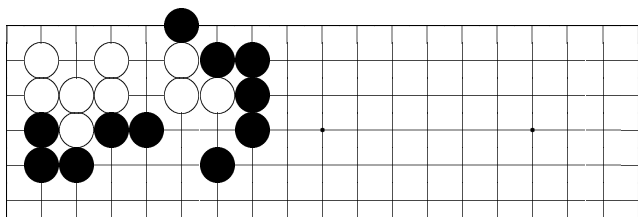

problem 3-41, black to play

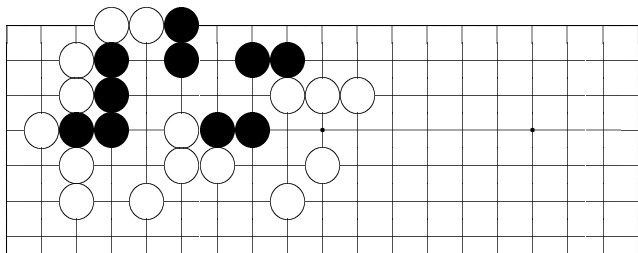

problem 3-42, black to play

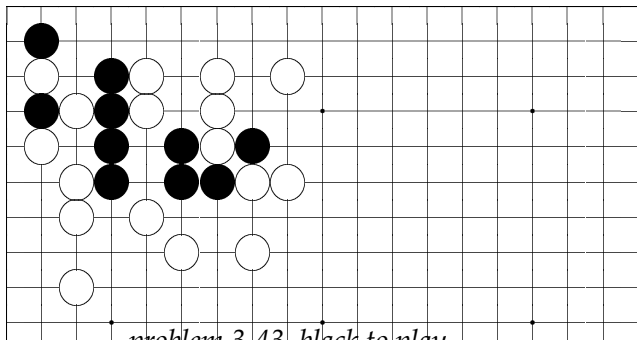

problem 3-43, black to play

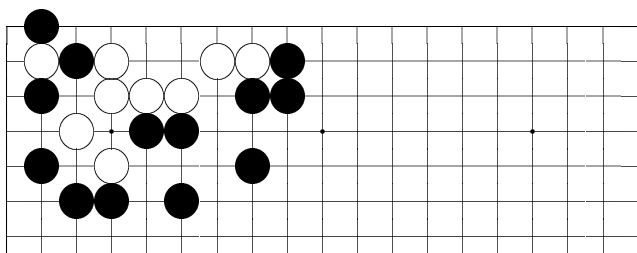

problem 3-44, white to play

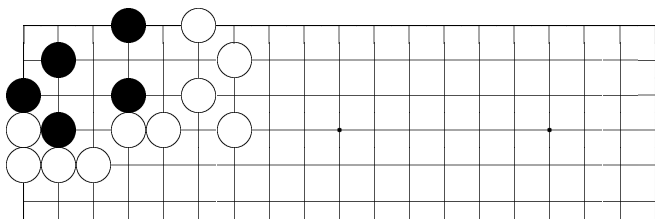

problem 3-45, white to play

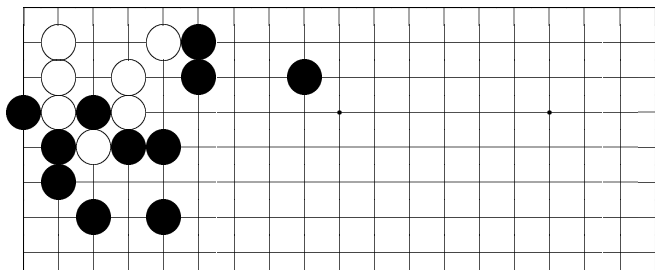

problem 3-46, black to play

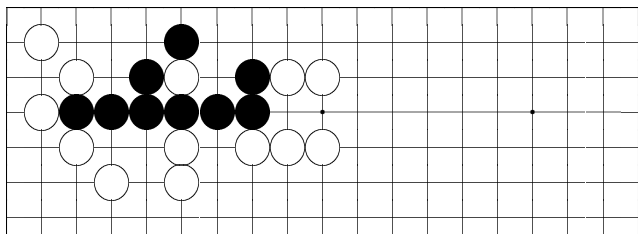

problem 3-47, white to play

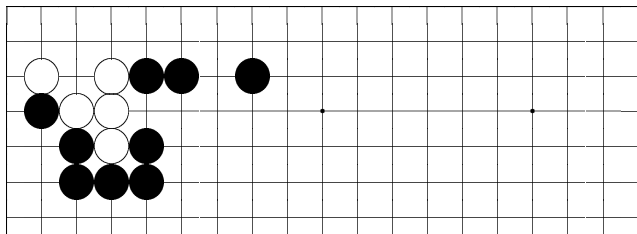

problem 3-48, black to play

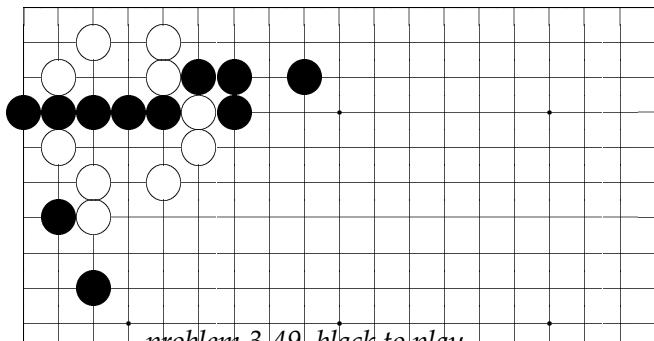

problem 3-49, black to play

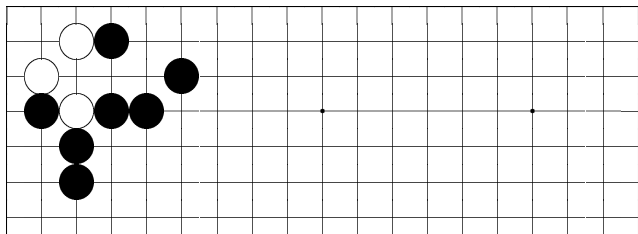

problem 3-50, white to play

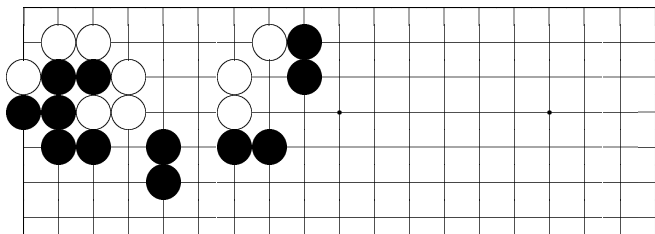

problem 3-51, black to play

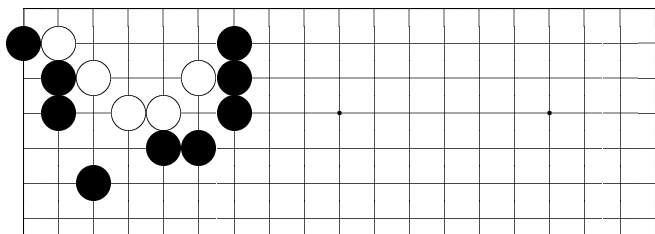

problem 3-52, black to play

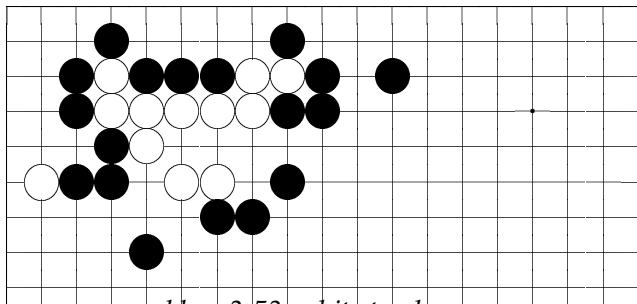

problem 3-53, white to play

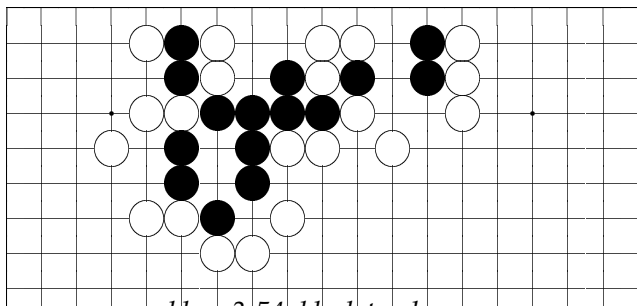

problem 3-54, black to play

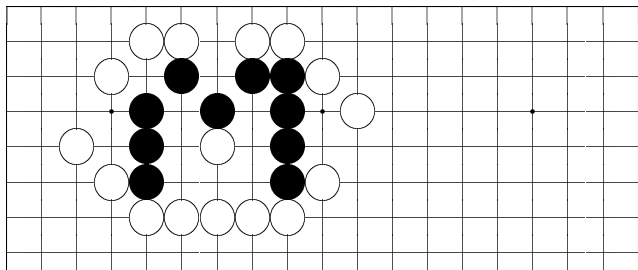

problem 3-55, black to play

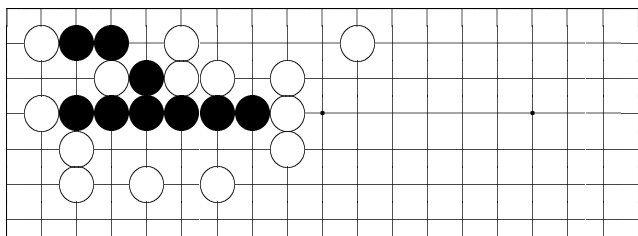

problem 3-56, black to play

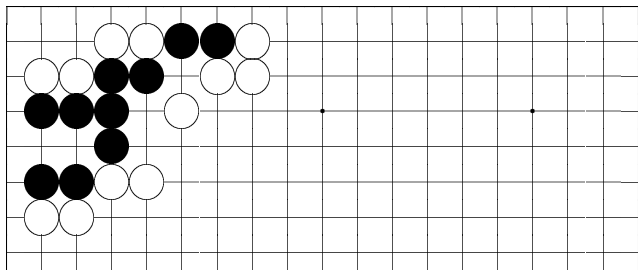

problem 3-57, black to play

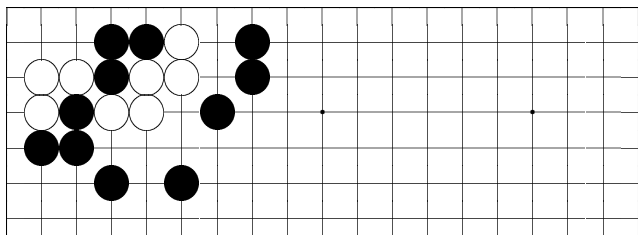

problem 3-58, black to play

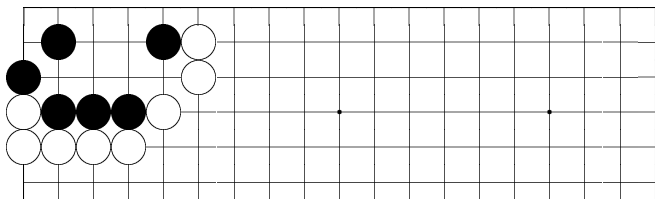

problem 3-59, white to play

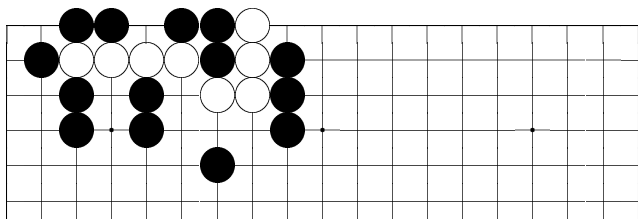

problem 3-60, white to play

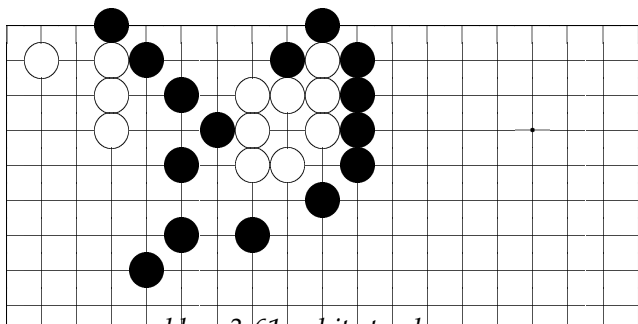

problem 3-61, white to play

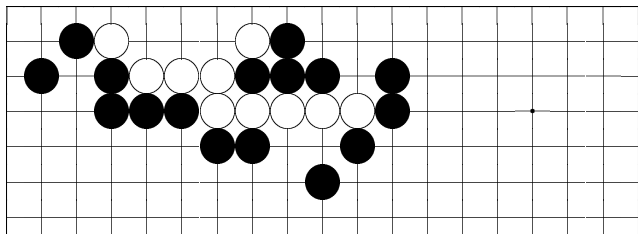

problem 3-62, white to play

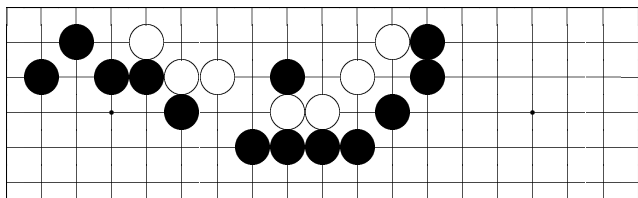

problem 3-63, black to play

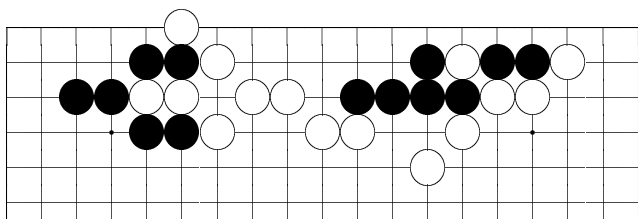

problem 3-64, white to play

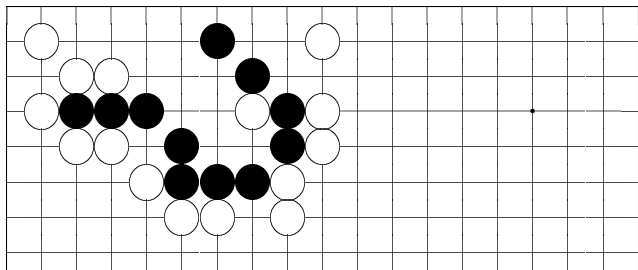

problem 3-65, white to play

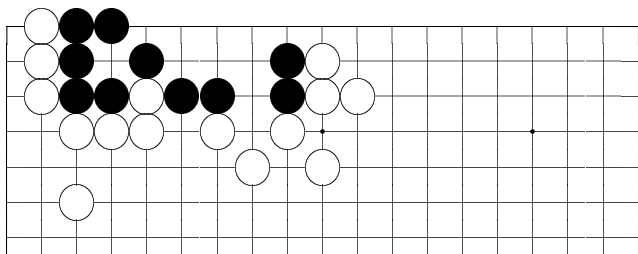

problem 3-66, white to play

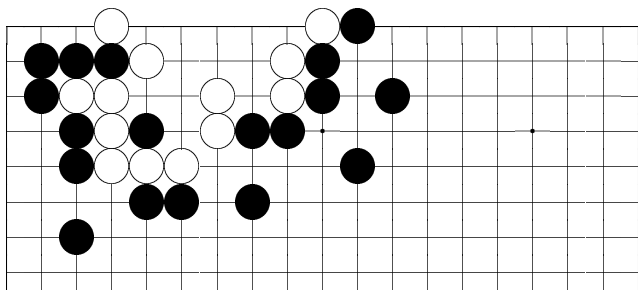

problem 3-67, black to play

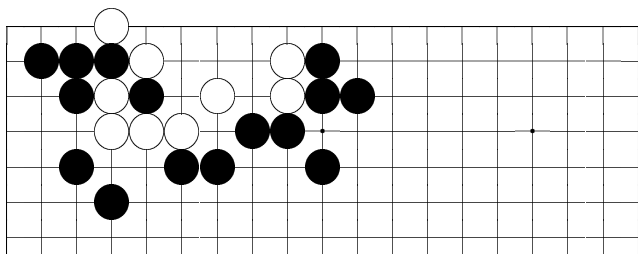

problem 3-68, black to play

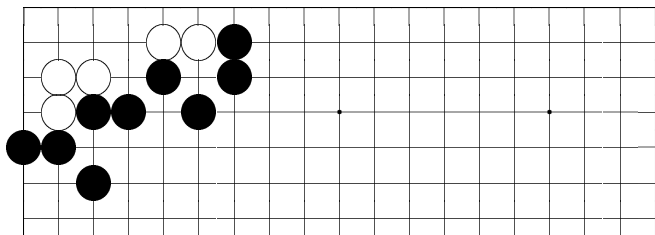

problem 3-69, black to play

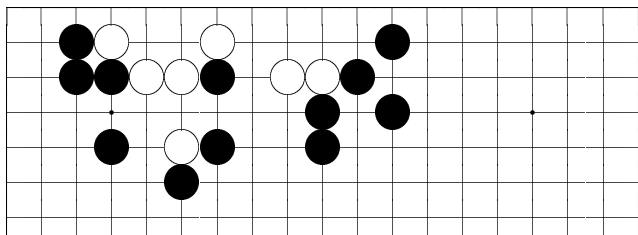

problem 3-70, black to play

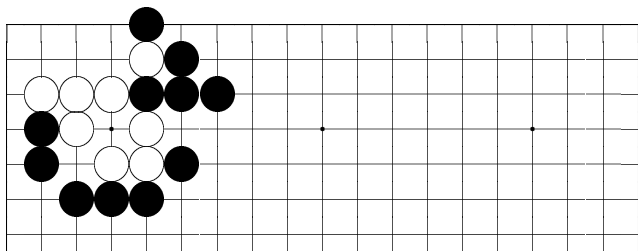

problem 3-71, white to play

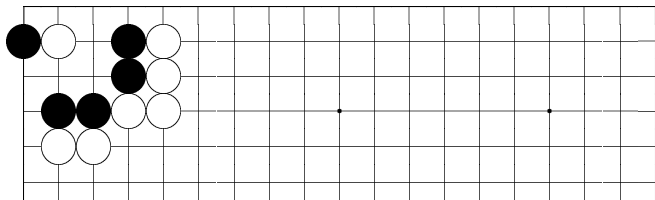

problem 3-72, black to play

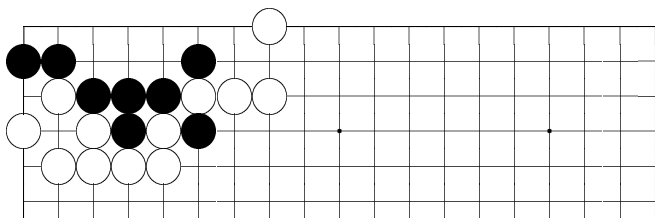

problem 3-73, white to play

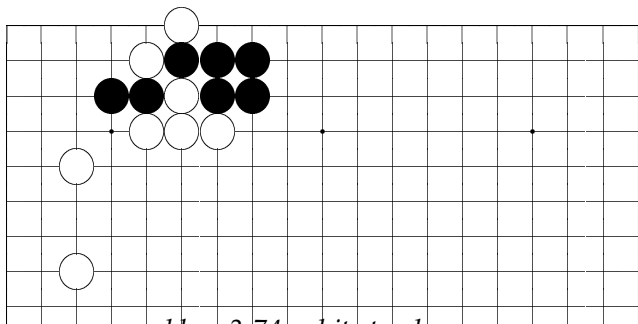

problem 3-74, white to play

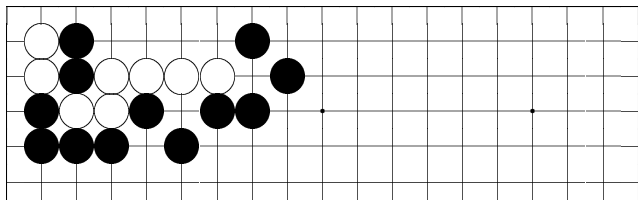

problem 3-75, black to play

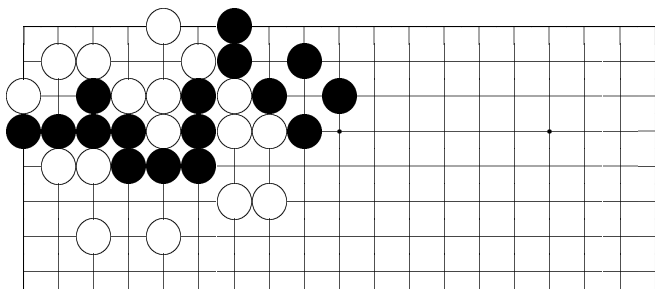

problem 3-76, black to play

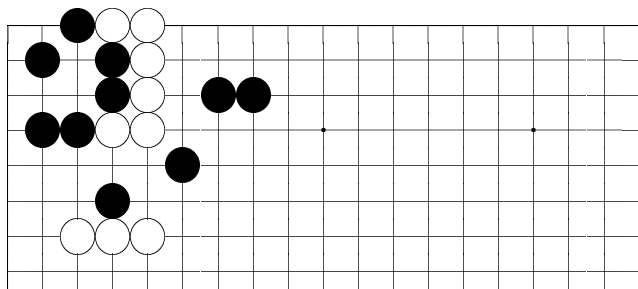

problem 3-77, white to play

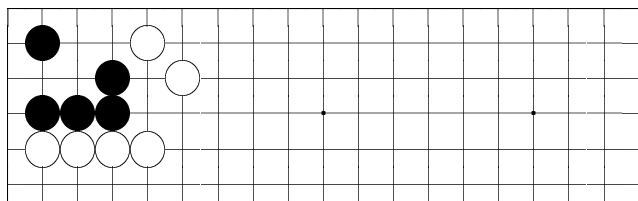

problem 3-78, white to play

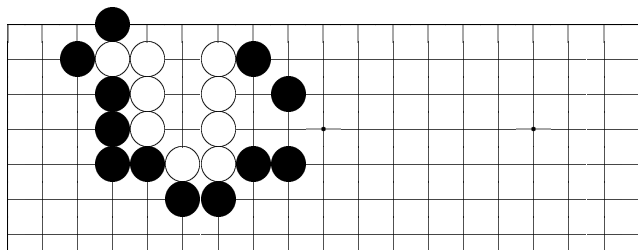

problem 3-79, white to play

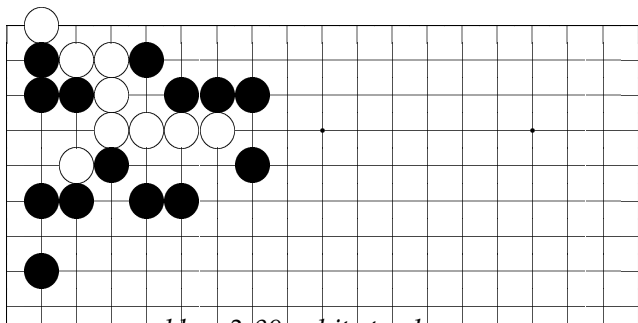

problem 3-80, white to play

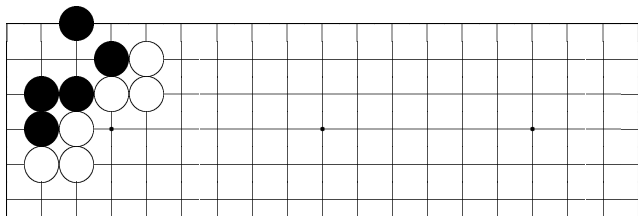

problem 3-81, white to play

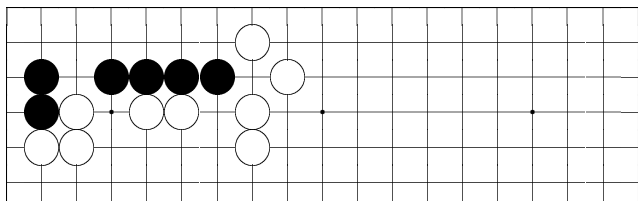

problem 3-82, white to play

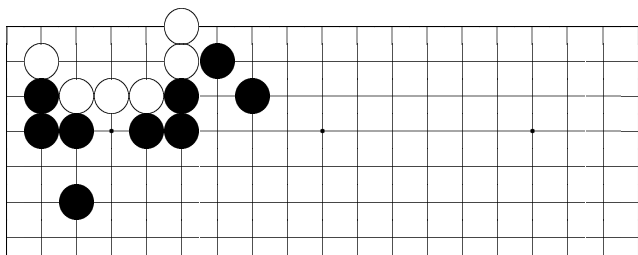

problem 3-83, black to play

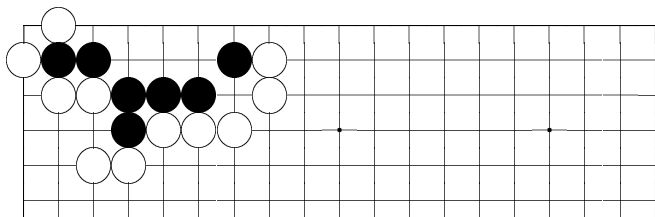

problem 3-84, black to play

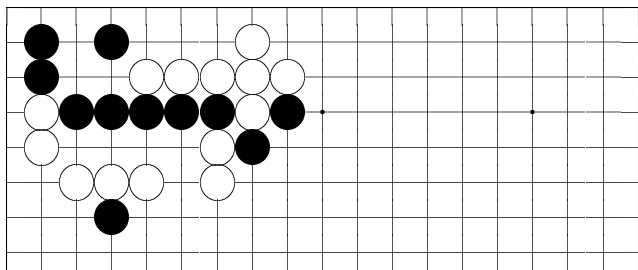

problem 3-85, white to play

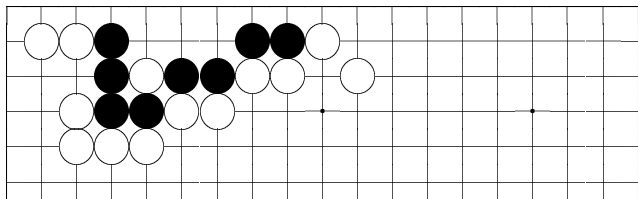

problem 3-86, white to play

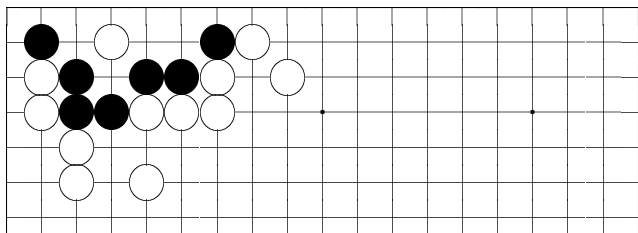

problem 3-87, black to play

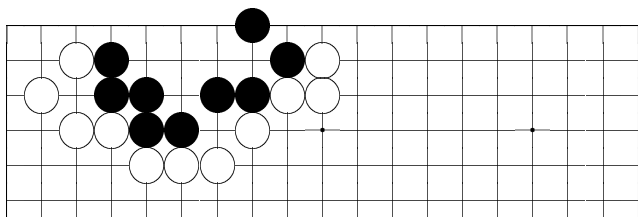

problem 3-88, white to play

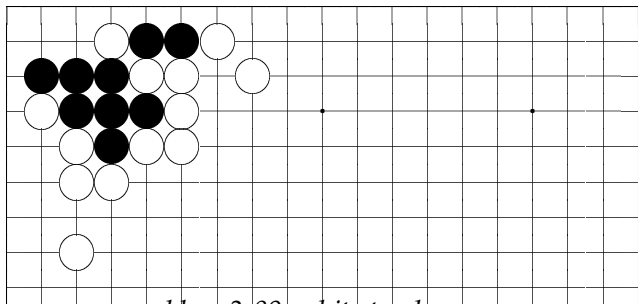

problem 3-89, white to play

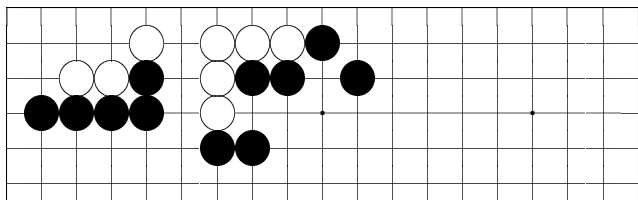

problem 3-90, black to play

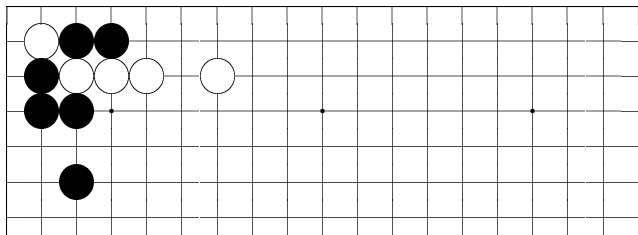

problem 4-1, white to play

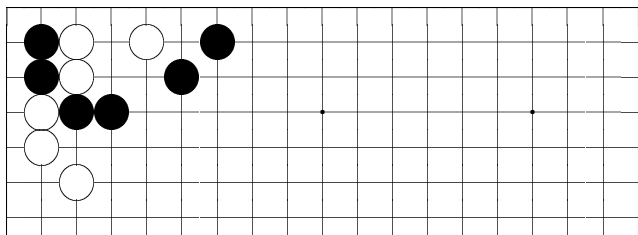

problem 4-2, black to play

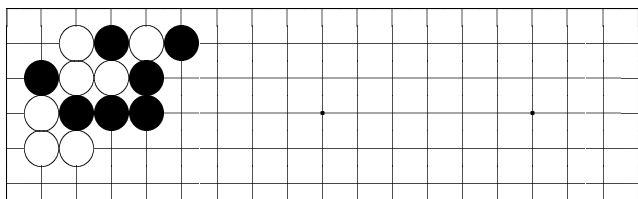

problem 4-3, black to play

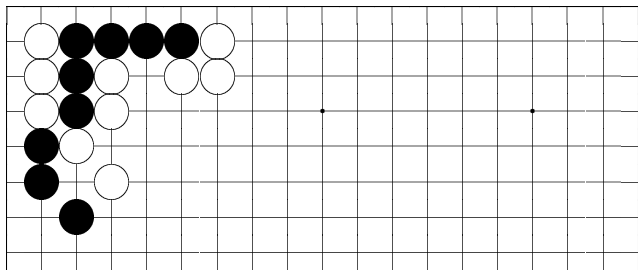

problem 4-4, white to play

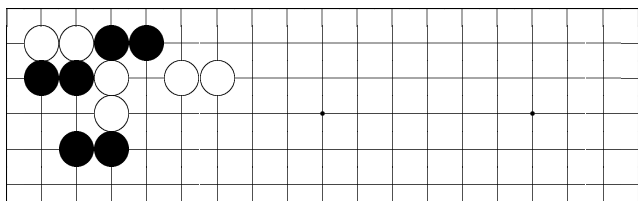

problem 4-5, white to play

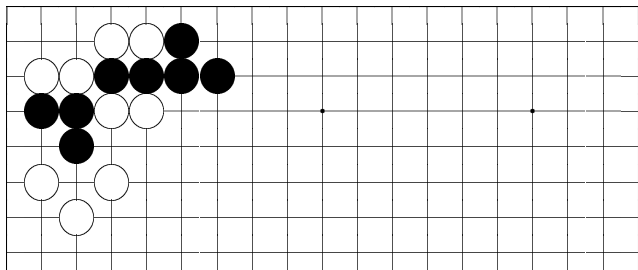

problem 4-6, black to play

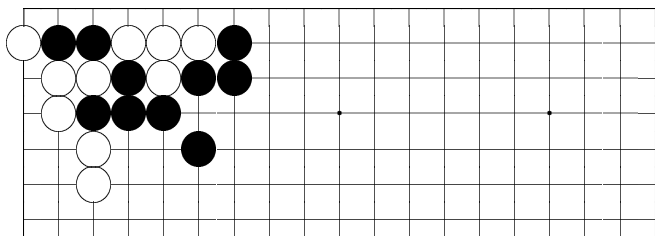

problem 4-7, black to play

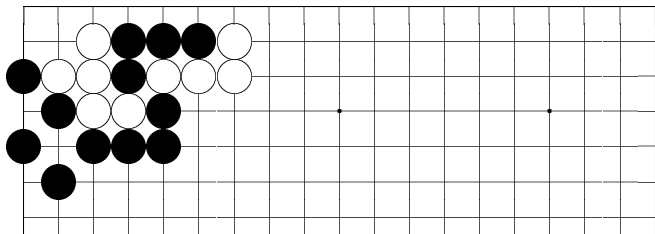

problem 4-8, white to play

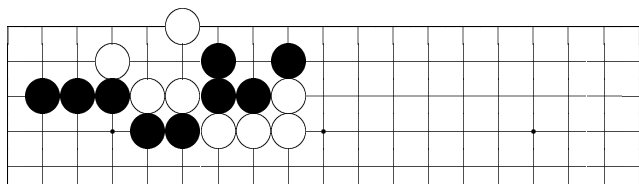

problem 4-9, white to play

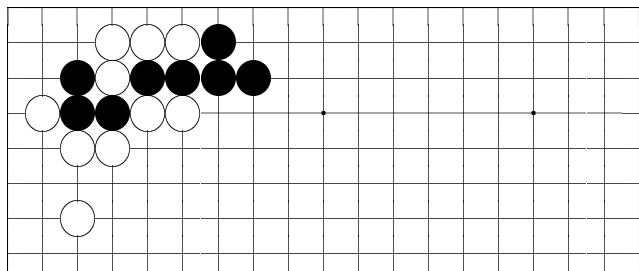

problem 4-10, black to play

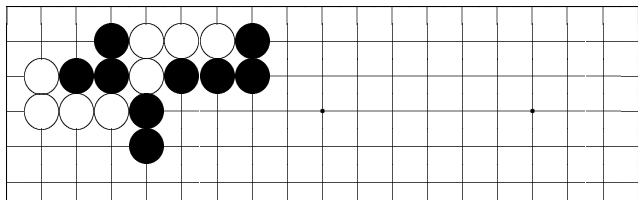

problem 4-11, black to play

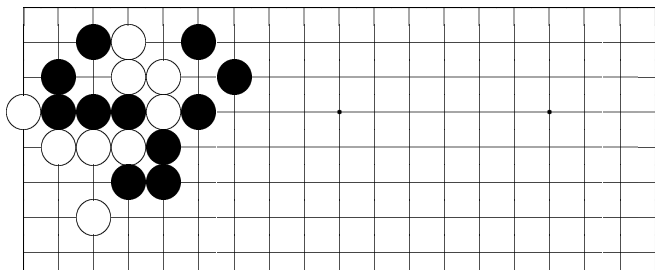

problem 4-12, white to play

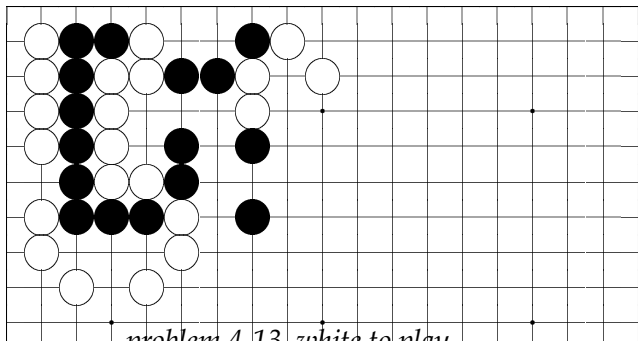

problem 4-13, white to play

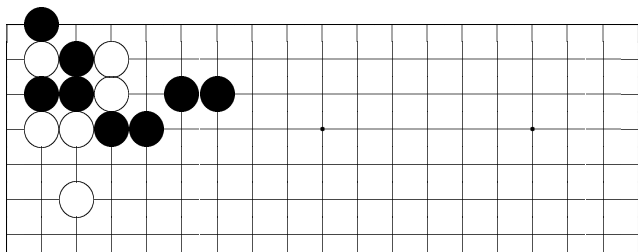

problem 4-14, white to play

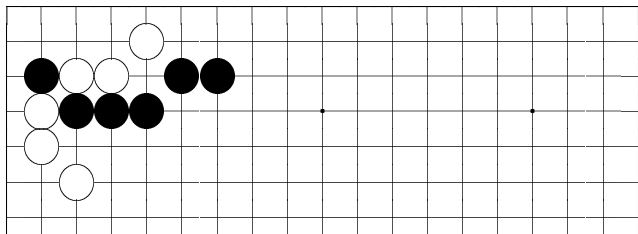

problem 4-15, black to play

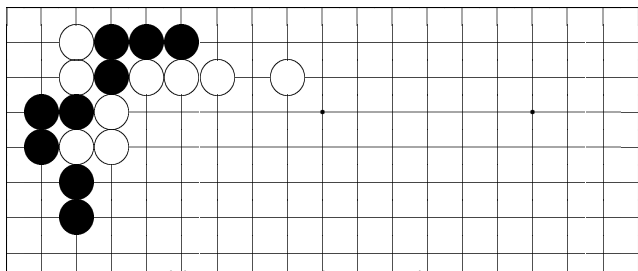

problem 4-16, white to play

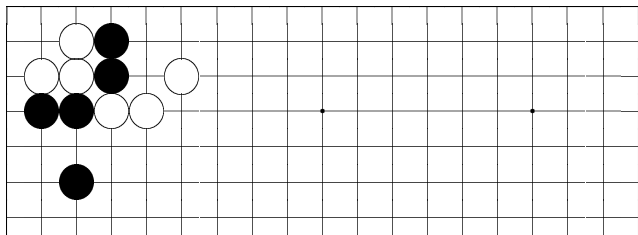

problem 4-17, black to play

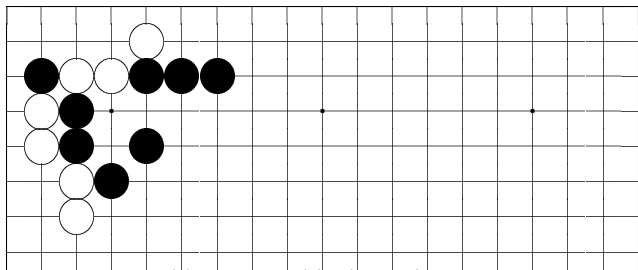

problem 4-18, black to play

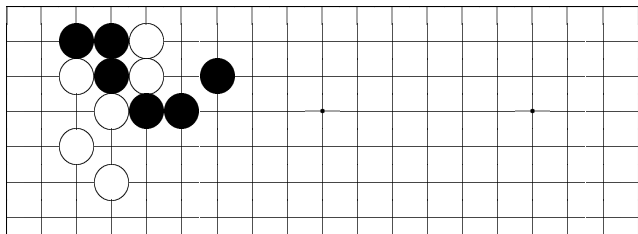

problem 4-19, white to play

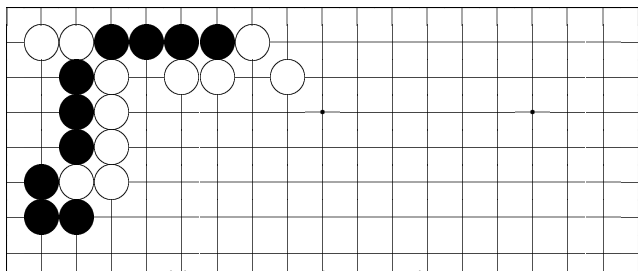

problem 4-20, white to play

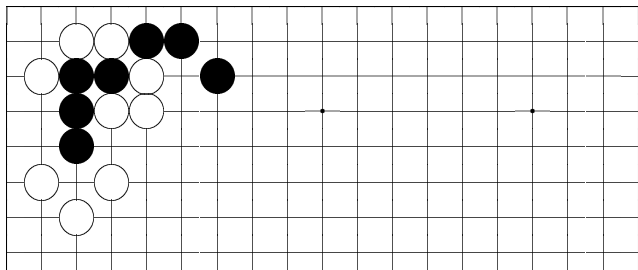

problem 4-21, black to play

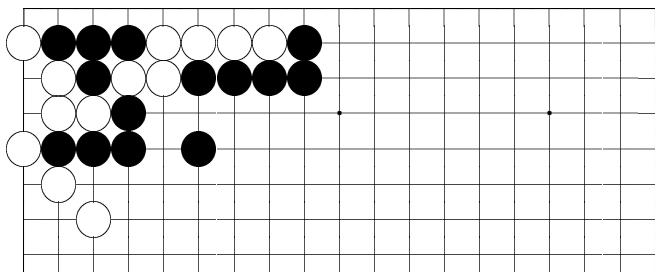

problem 4-22, black to play

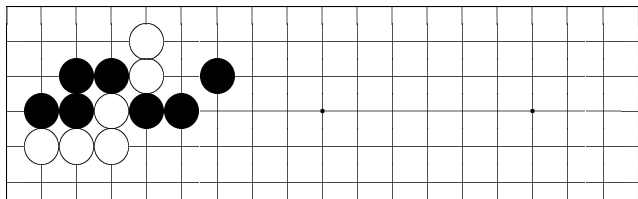

problem 4-23, white to play

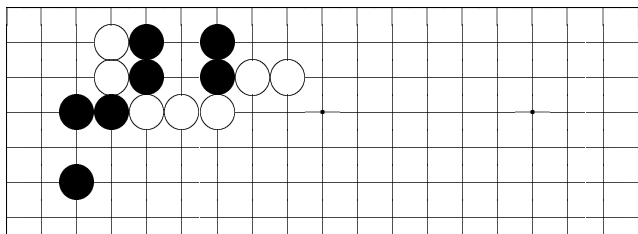

problem 4-24, white to play

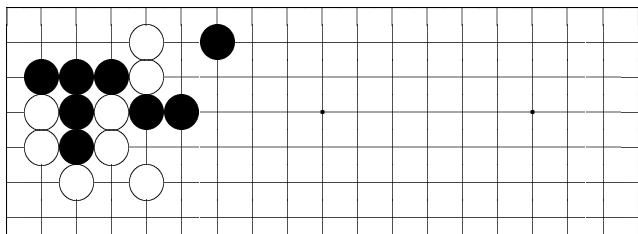

problem 4-25, white to play

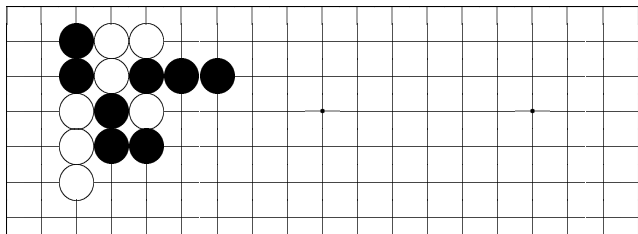

problem 4-26, white to play

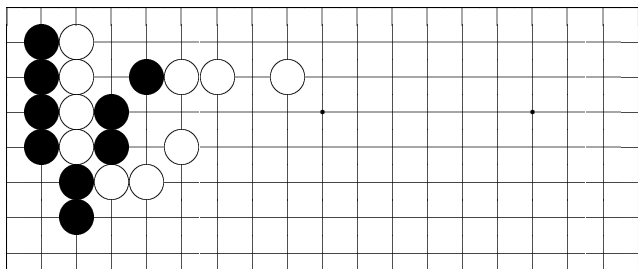

problem 4-27, white to play

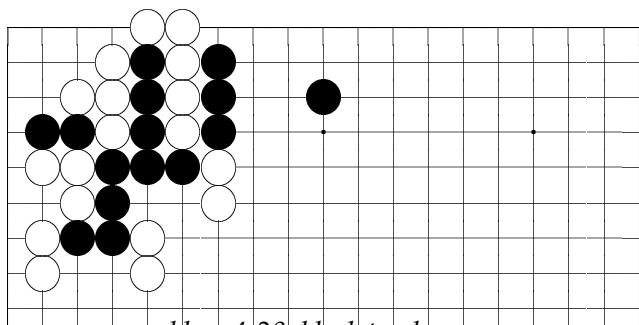

problem 4-28, black to play

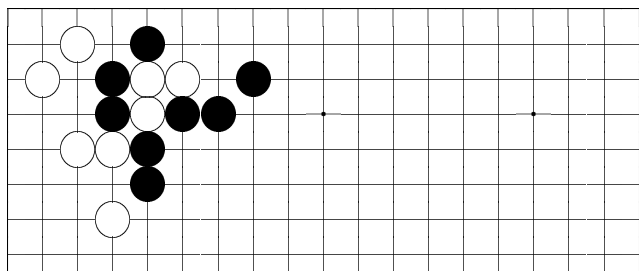

problem 4-29, white to play

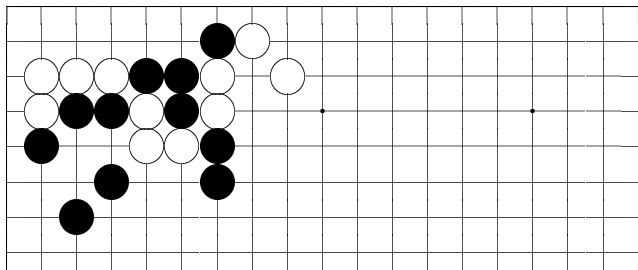

problem 4-30, black to play

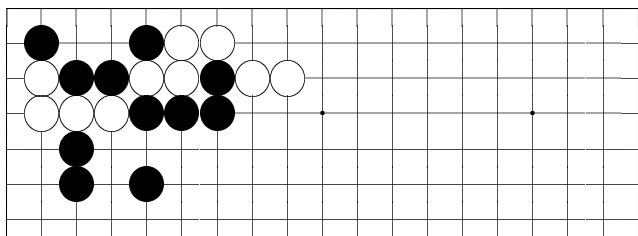

problem 4-31, white to play

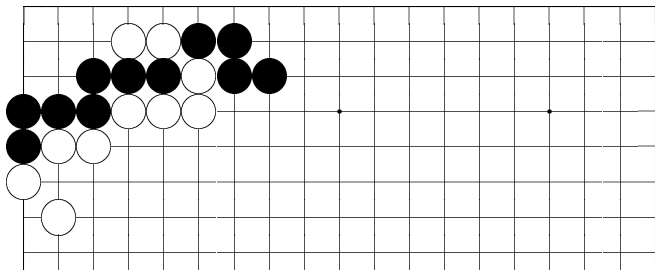

problem 4-32, white to play

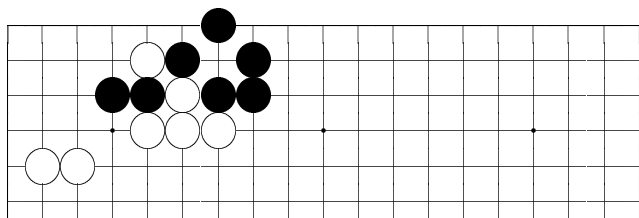

problem 4-33, white to play

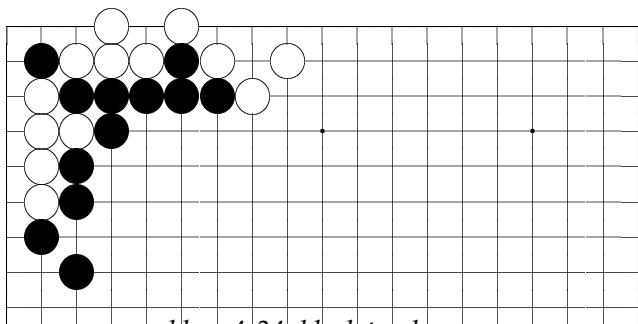

problem 4-34, black to play

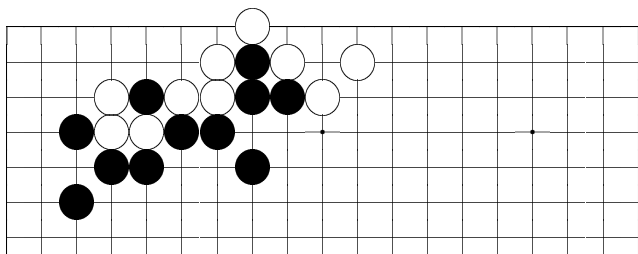

problem 4-35, black to play

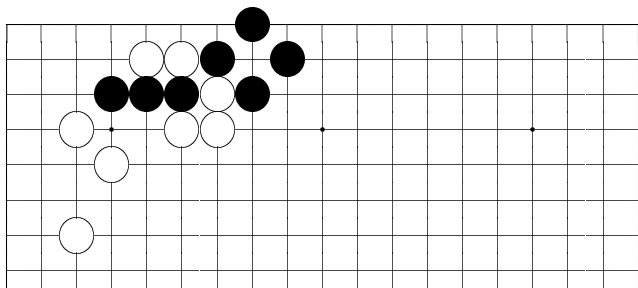

problem 4-36, white to play

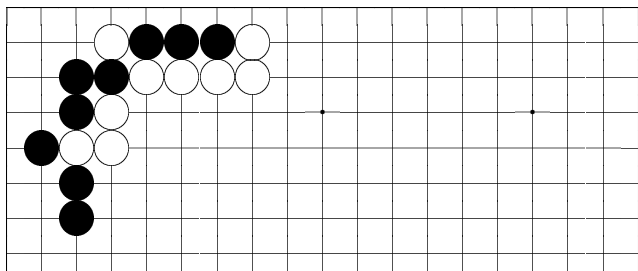

problem 4-37, white to play

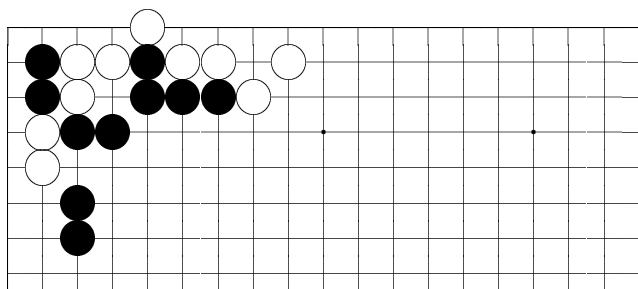

problem 4-38, black to play

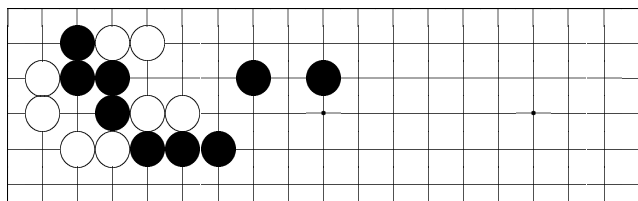

problem 4-39, black to play

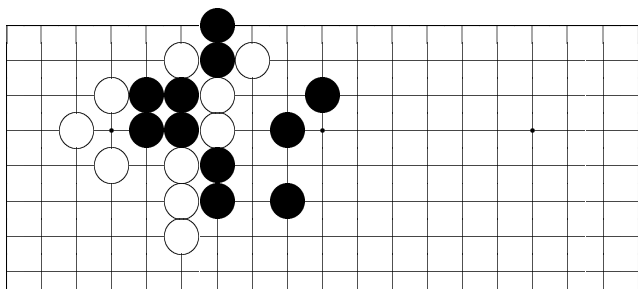

problem 4-40, white to play

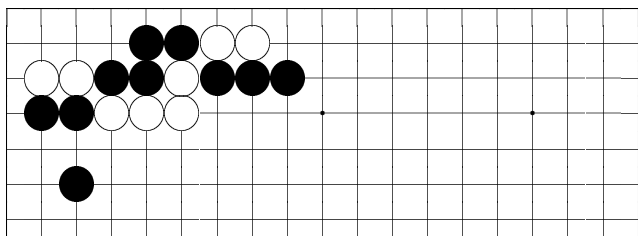

problem 4-41, white to play

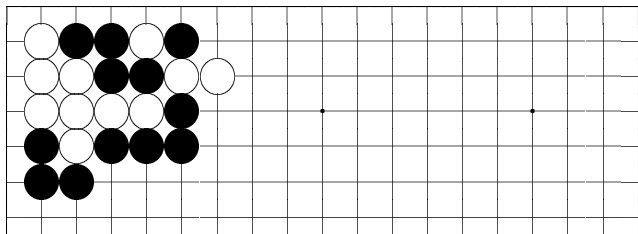

problem 4-42, white to play

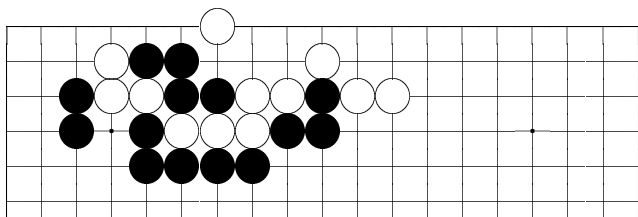

problem 4-43, black to play

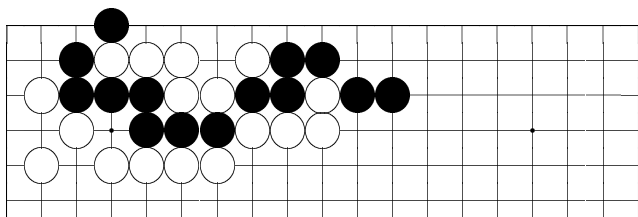

problem 4-44, black to play

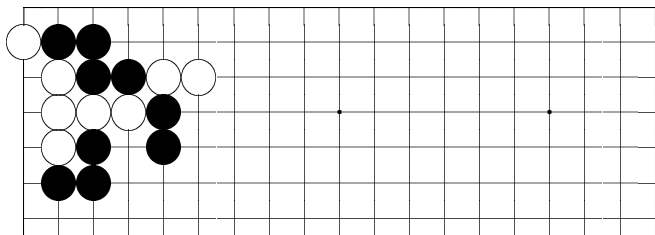

problem 4-45, white to play

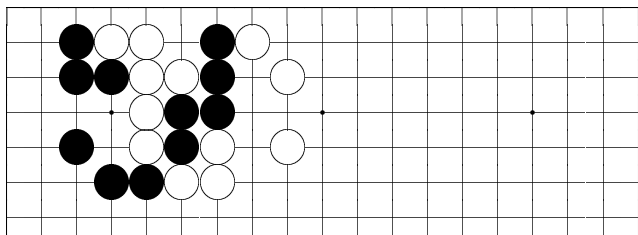

problem 4-46, black to play

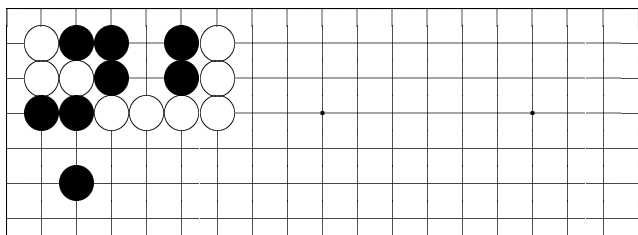

problem 4-47, white to play

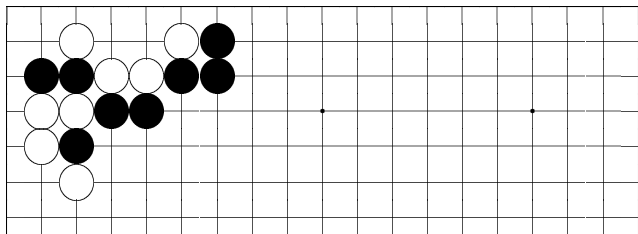

problem 4-48, black to play

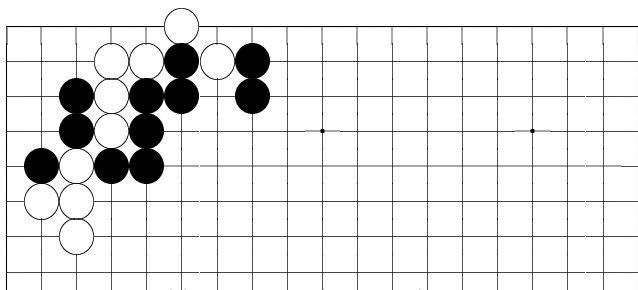

problem 4-49, white to play

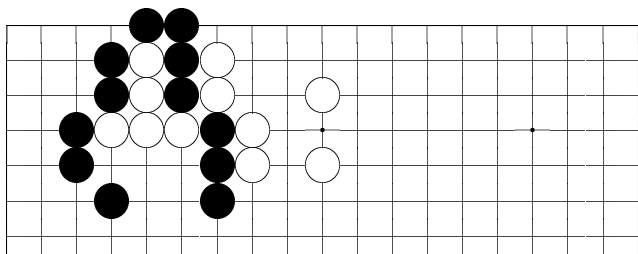

problem 4-50, white to play

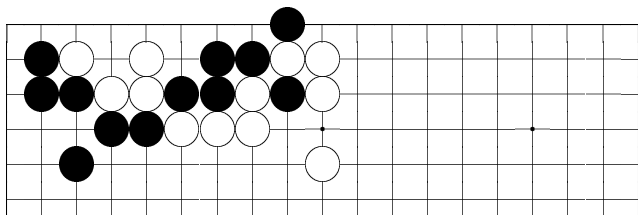

problem 4-51, black to play

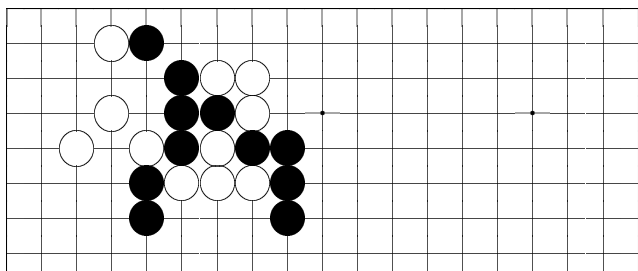

problem 4-52, white to play

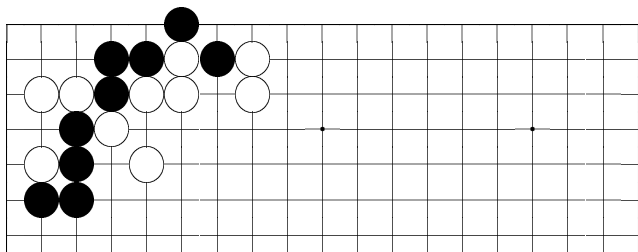

problem 4-53, black to play

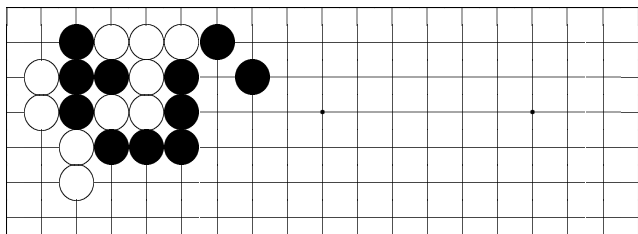

problem 4-54, black to play

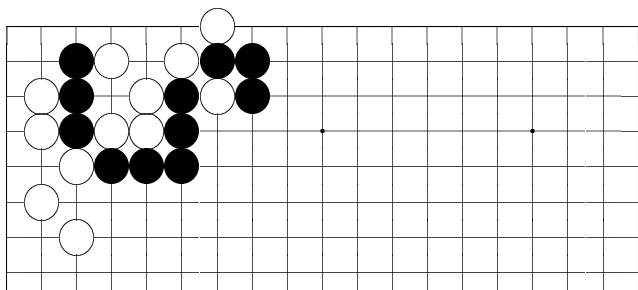

problem 4-55, black to play

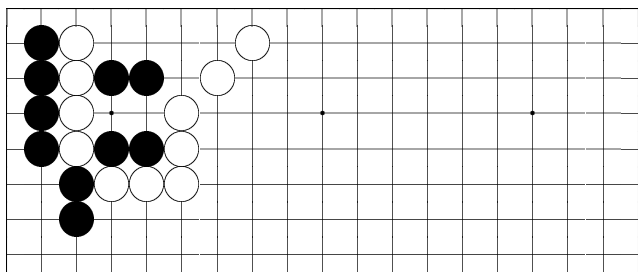

problem 4-56, white to play

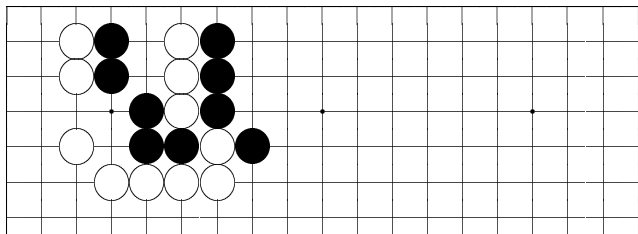

problem 4-57, white to play

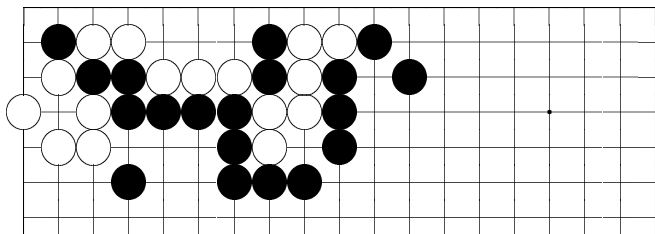

problem 4-58, black to play

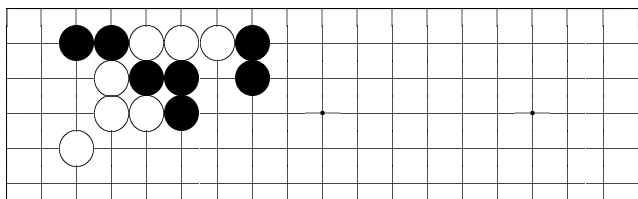

problem 4-59, white to play

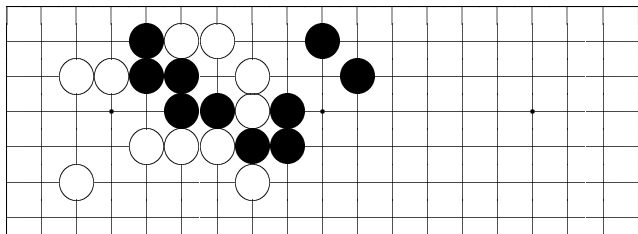

problem 4-60, black to play

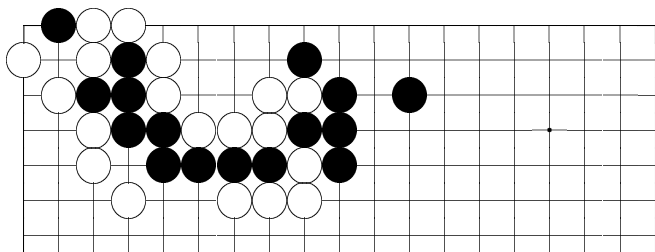

problem 4-61, black to play

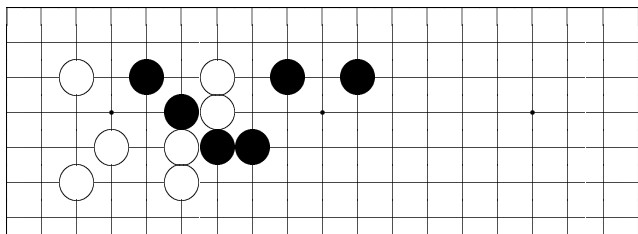

problem 4-62, black to play

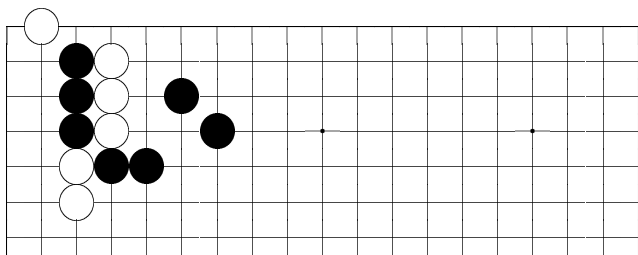

problem 4-63, black to play

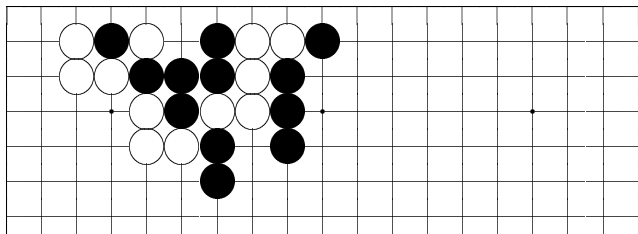

problem 4-64, black to play

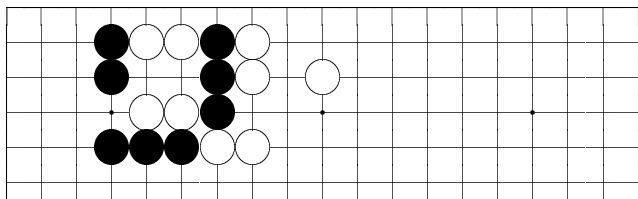

problem 4-65, black to play

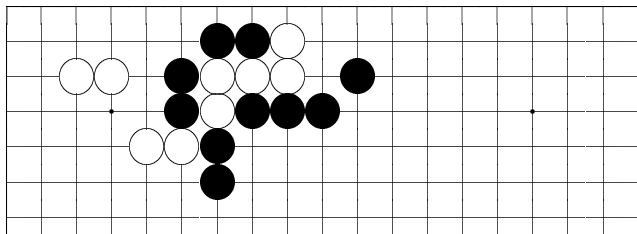

problem 4-66, white to play

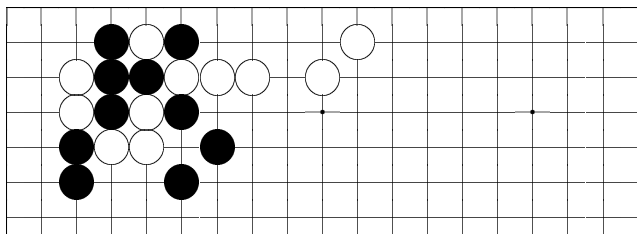

problem 4-67, white to play

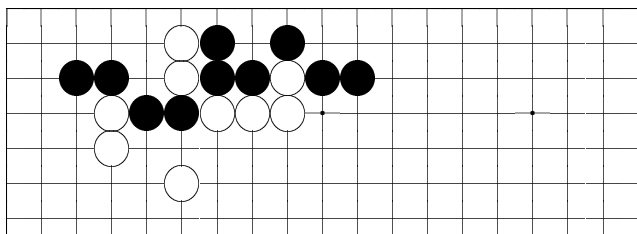

problem 4-68, white to play

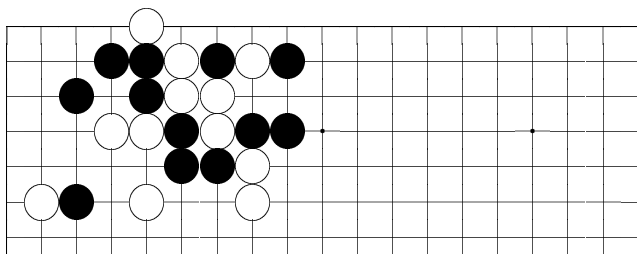

problem 4-69, black to play

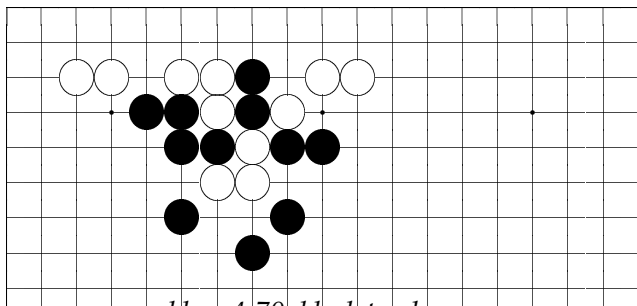

problem 4-70, black to play

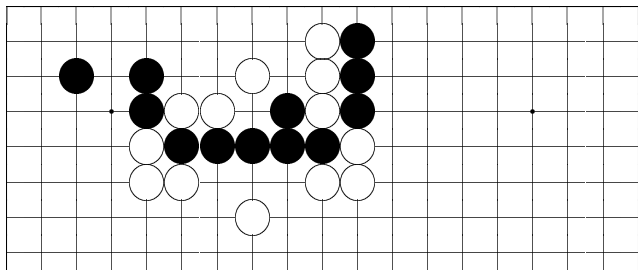

problem 4-71, black to play

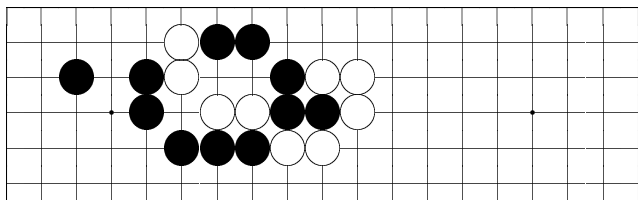

problem 4-72, white to play

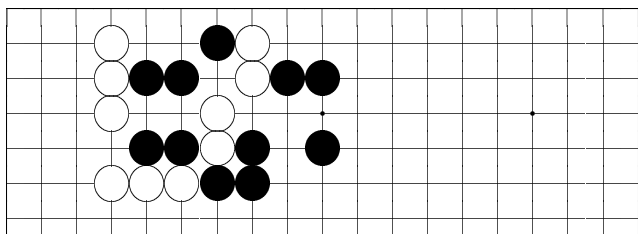

problem 4-73, white to play

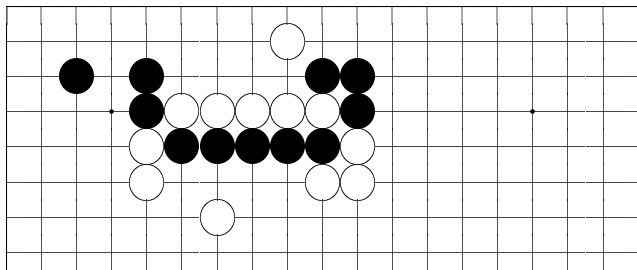

problem 4-77, black to play

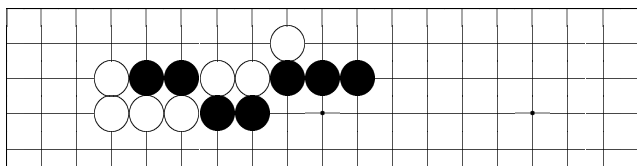

problem 4-78, black to play

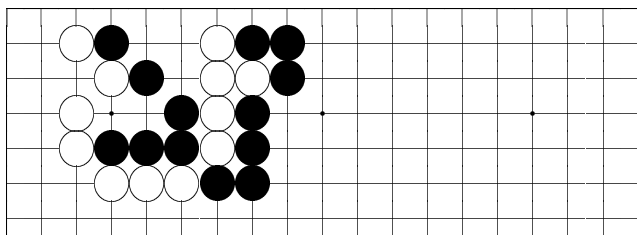

problem 4-79, white to play

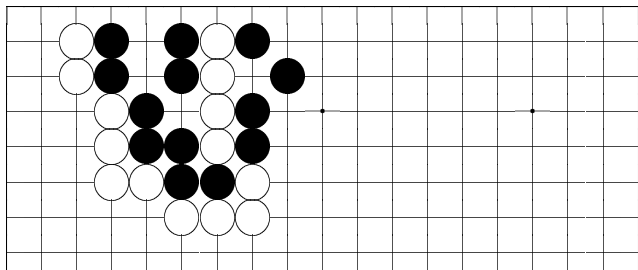

problem 4-80, white to play

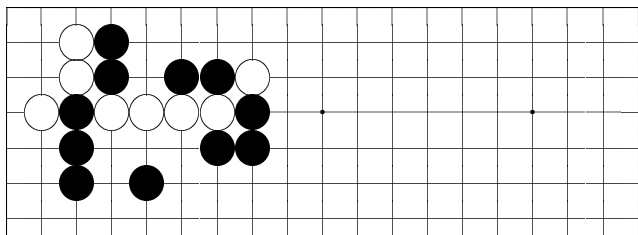

problem 4-81, white to play

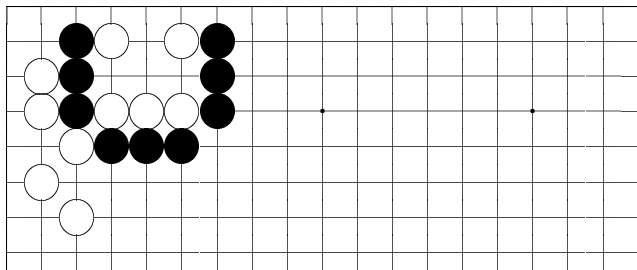

problem 4-82, black to play

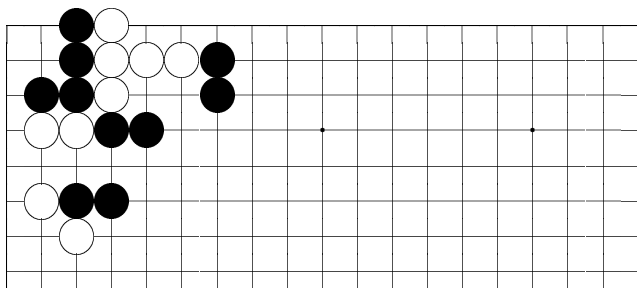

problem 4-83, black to play

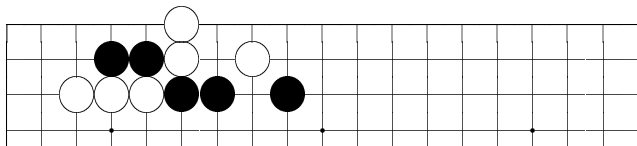

problem 4-84, black to play

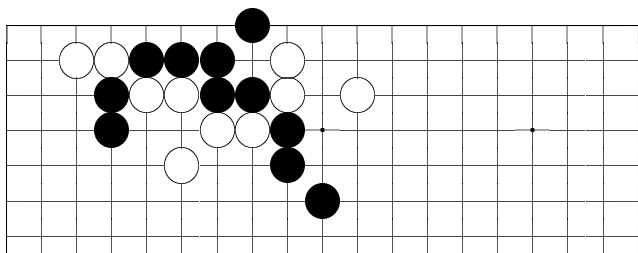

problem 4-85, black to play

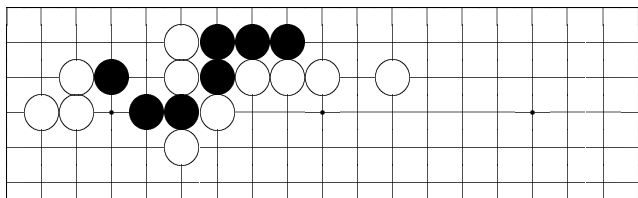

problem 4-86, white to play

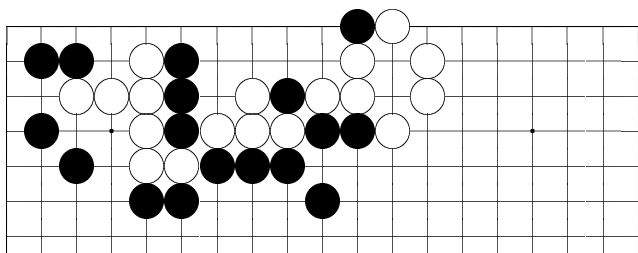

problem 4-87, black to play

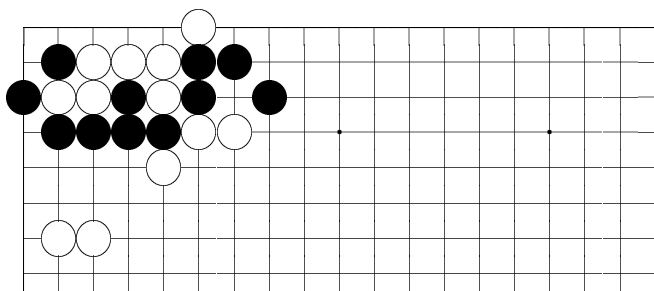

problem 4-88, white to play

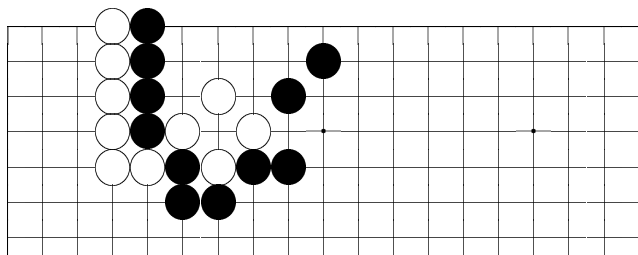

problem 4-89, black to play

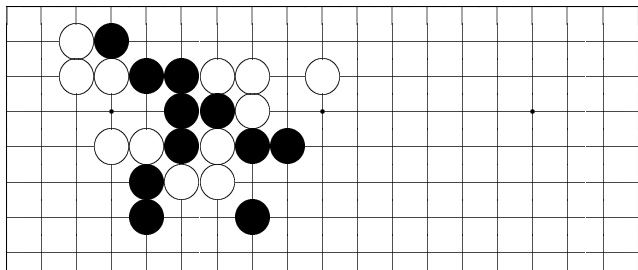

problem 4-90, white to play

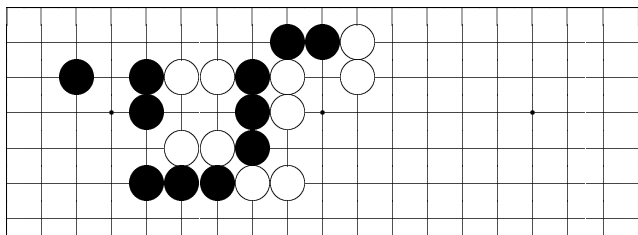

problem 4-91, white to play

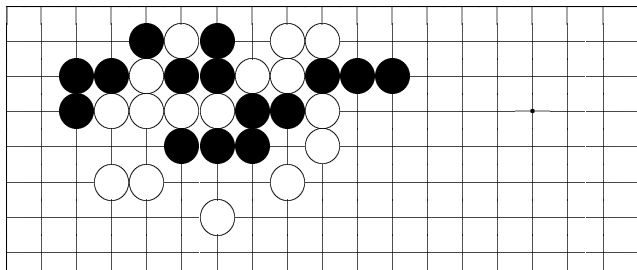

problem 4-92, white to play

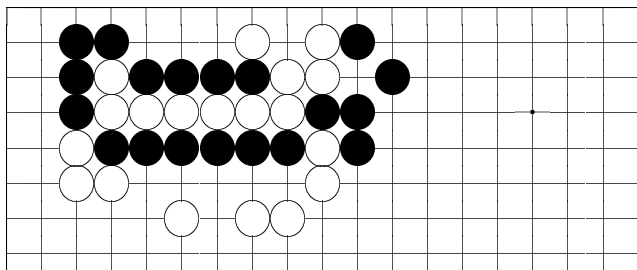

problem 4-93, white to play

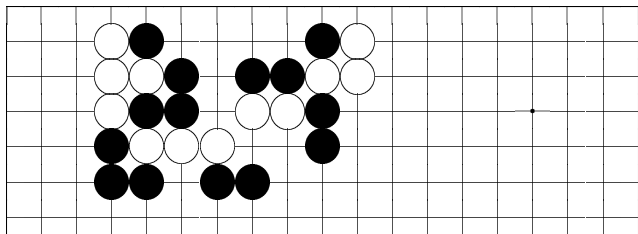

problem 4-94, white to play

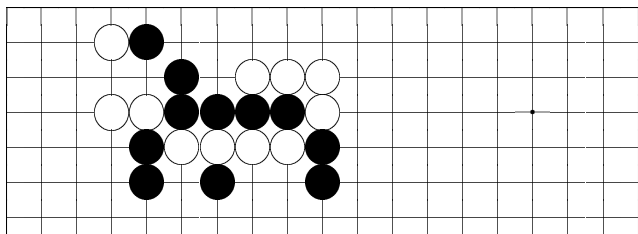

problem 4-95, white to play

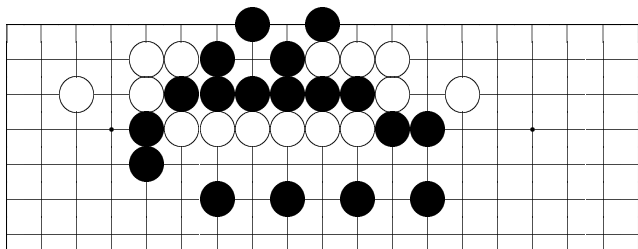

problem 4-96, black to play

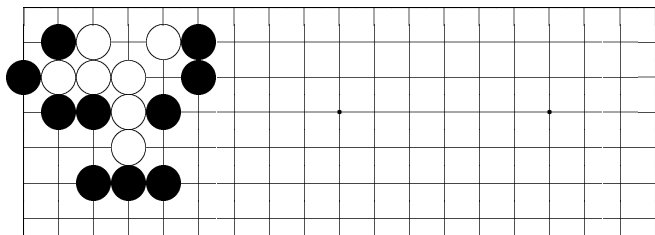

problem 5-1, white to play

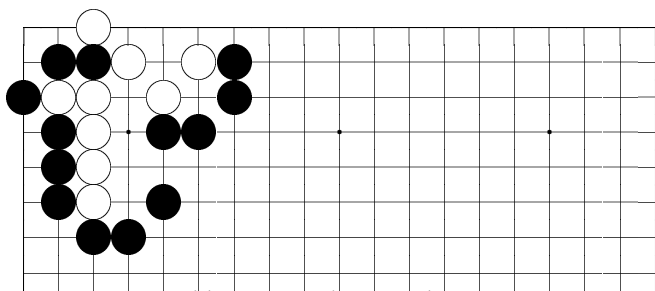

problem 5-2, white to play

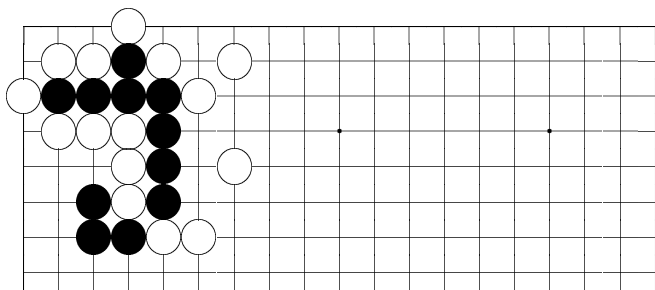

problem 5-3, black to play

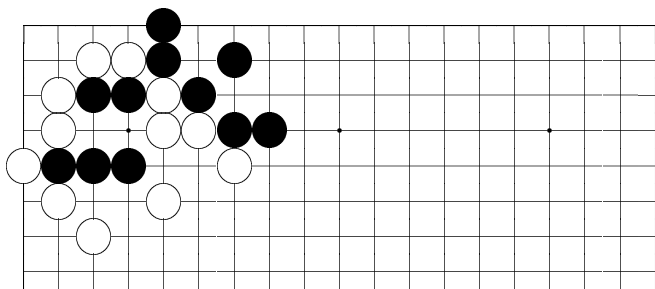

problem 5-4, black to play

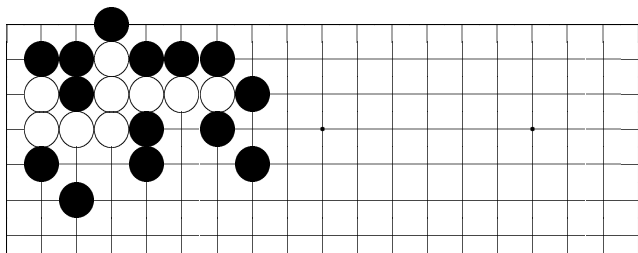

problem 5-5, white to play

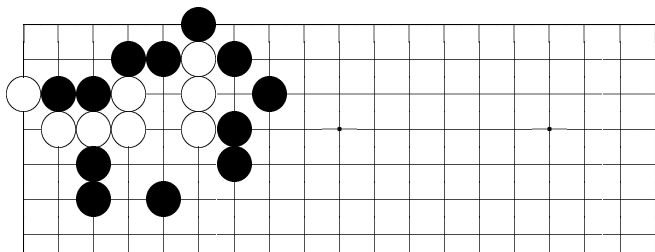

problem 5-6, white to play

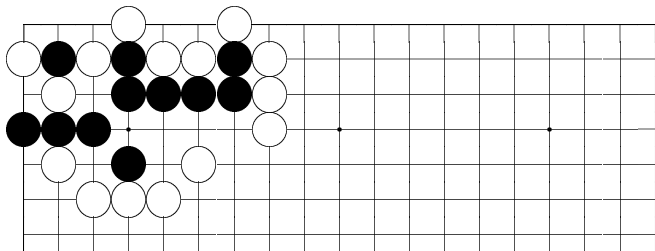

problem 5-7, black to play

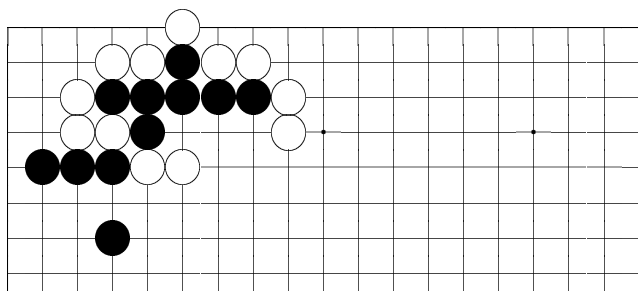

problem 5-8, black to play

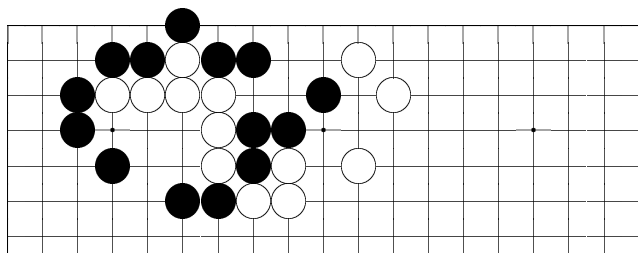

problem 5-9, white to play

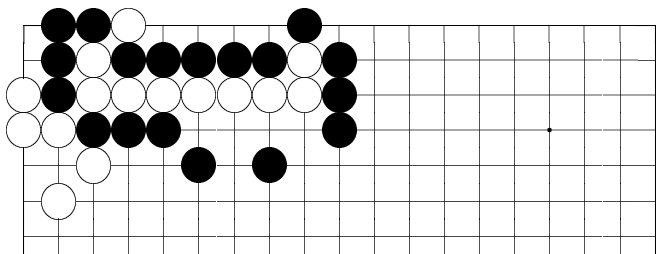

problem 5-10, white to play

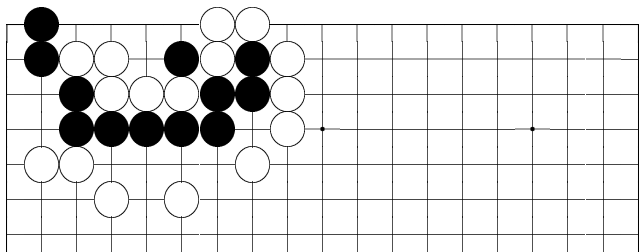

problem 5-11, black to play

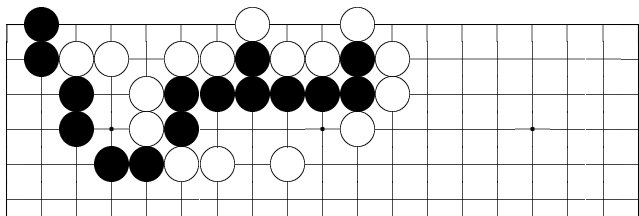

problem 5-12, black to play

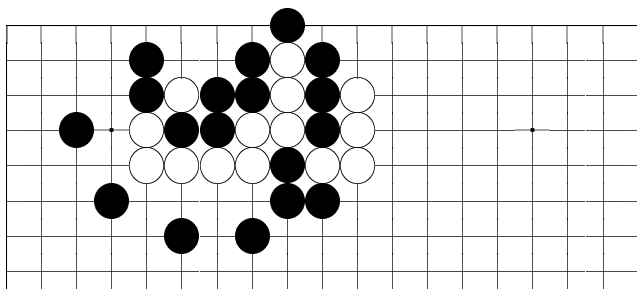

problem 5-13, white to play

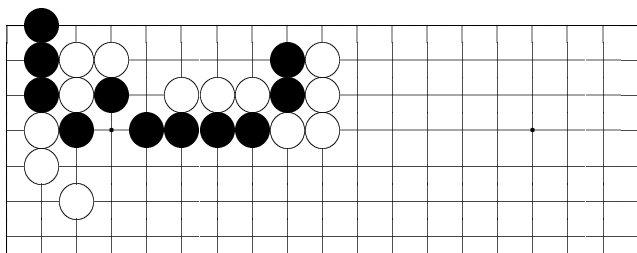

problem 5-14, black to play

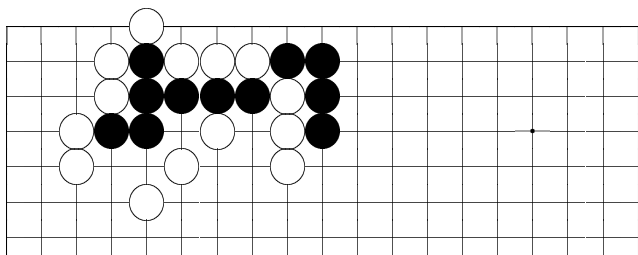

problem 5-15, black to play

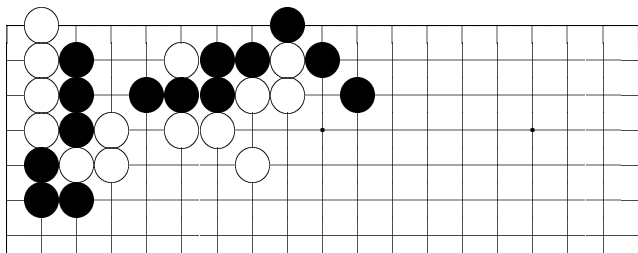

problem 5-16, white to play

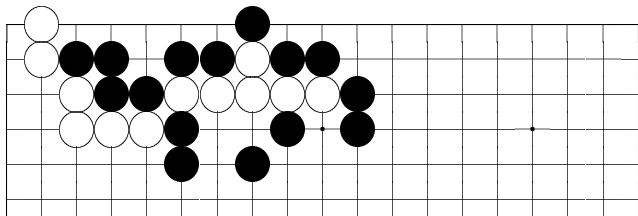

problem 5-17, white to play

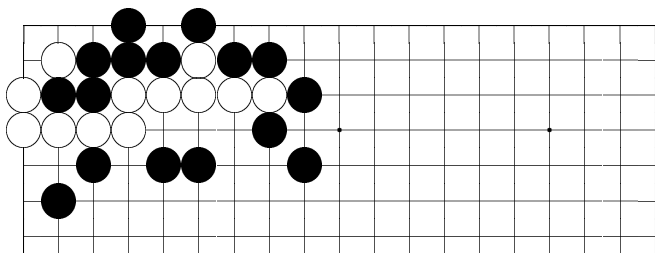

problem 5-18, white to play

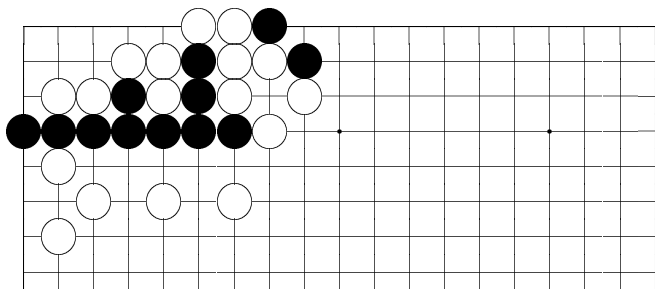

problem 5-19, black to play

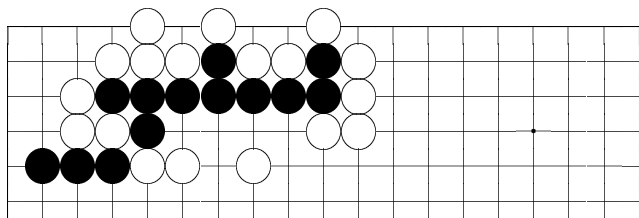

problem 5-20, black to play

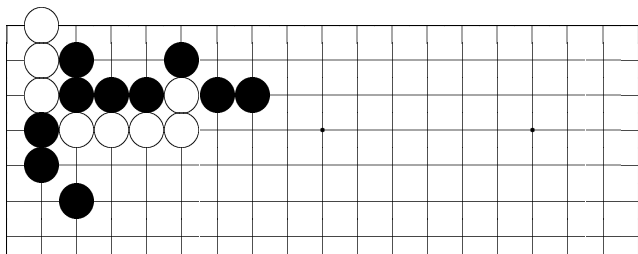

problem 5-21, white to play

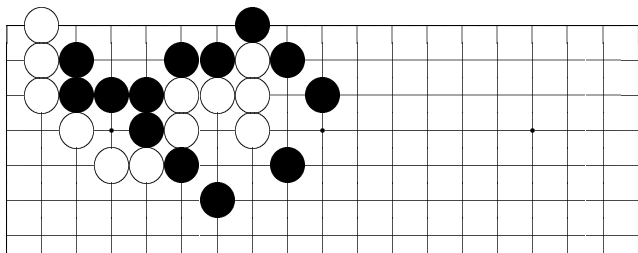

problem 5-22, white to play

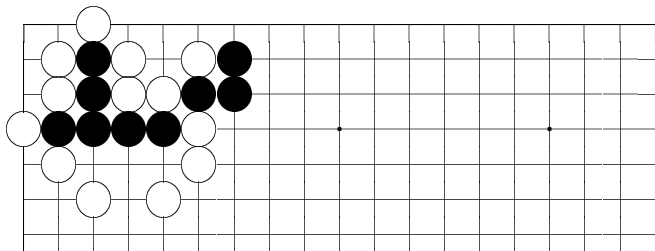

problem 5-23, black to play

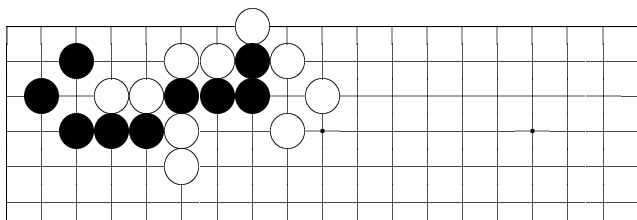

problem 5-24, black to play

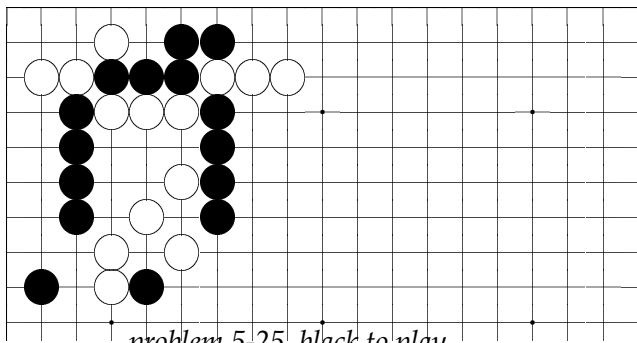

problem 5-25, black to play

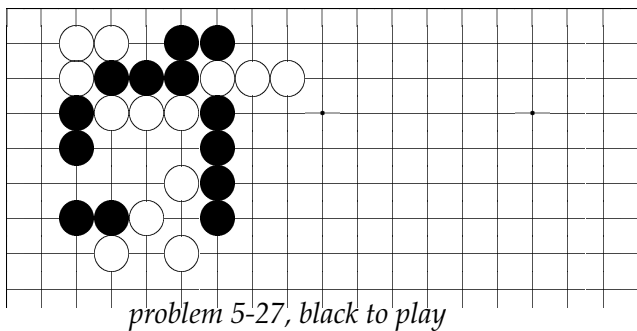
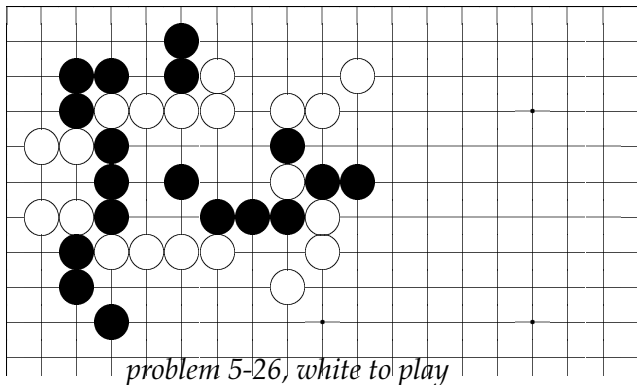

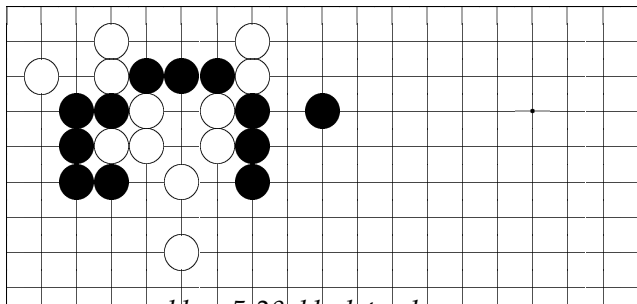

problem 5-28, black to play

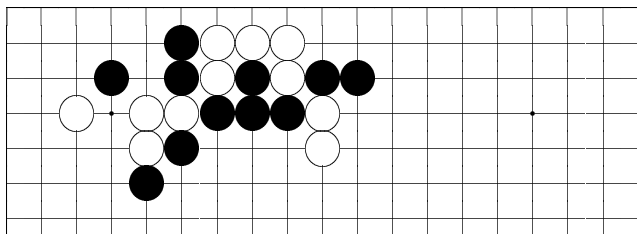

problem 5-29, white to play

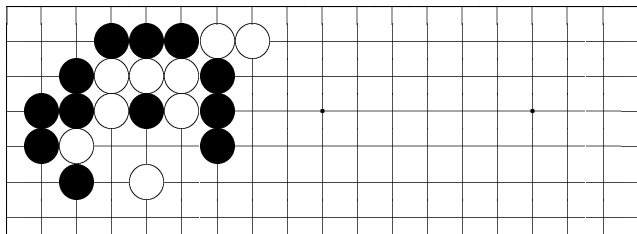

problem 5-30, black to play

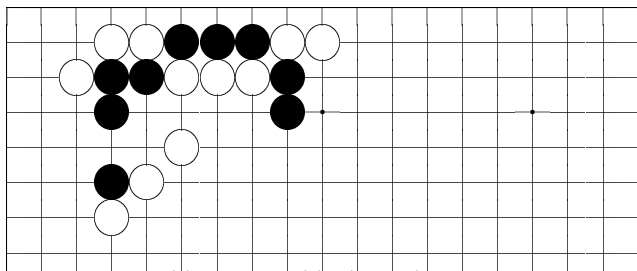

problem 5-31, black to play

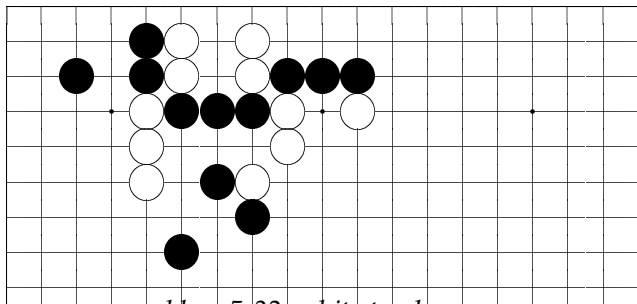

problem 5-32, white to play

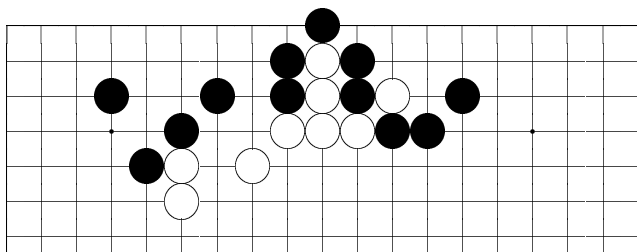

problem 5-33, white to play

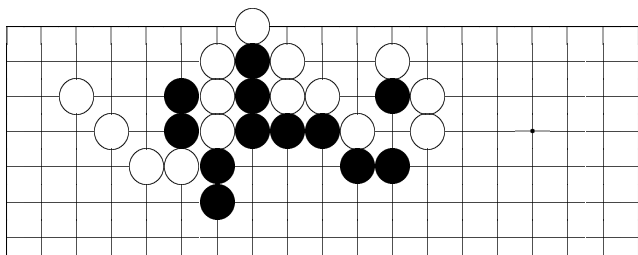

problem 5-34, black to play

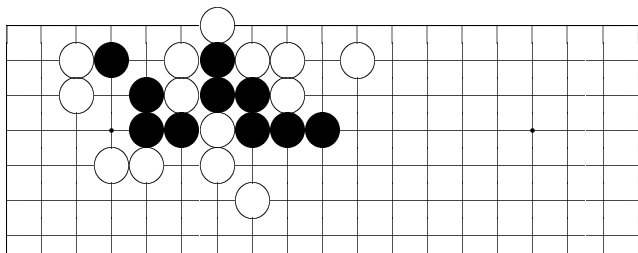

problem 5-35, black to play

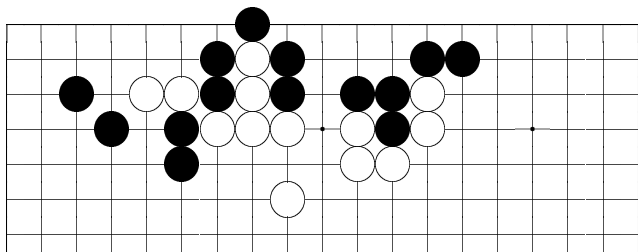

problem 5-36, white to play

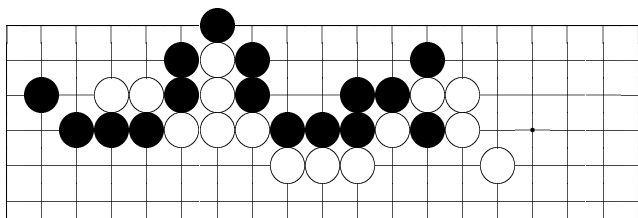

problem 5-37, white to play

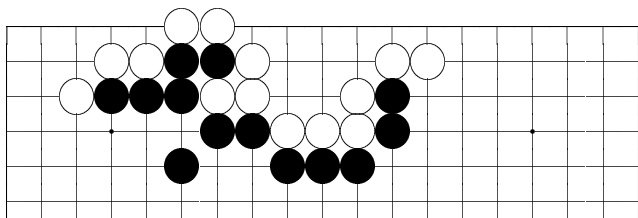

problem 5-38, black to play

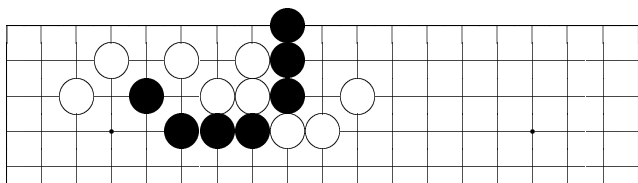

problem 5-39, black to play

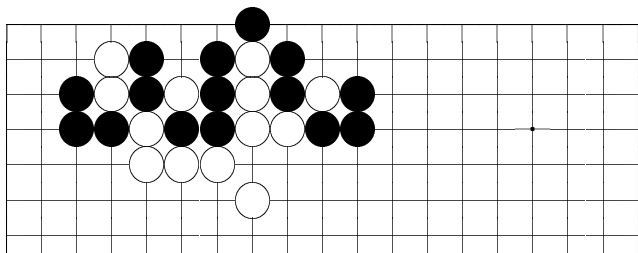

problem 5-40, white to play

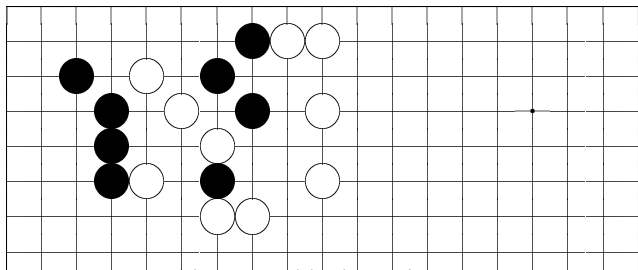

problem 6-1, black to play

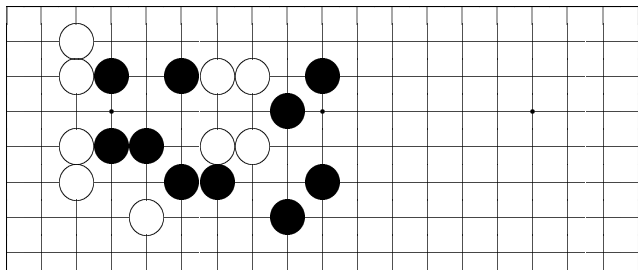

problem 6-2, white to play

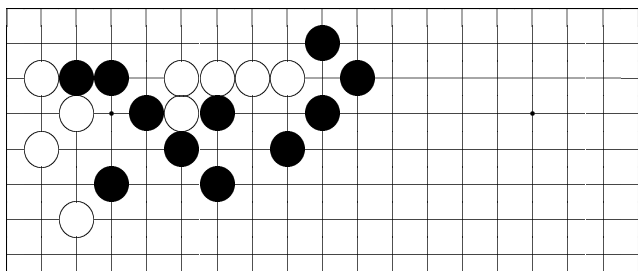

problem 6-3, white to play

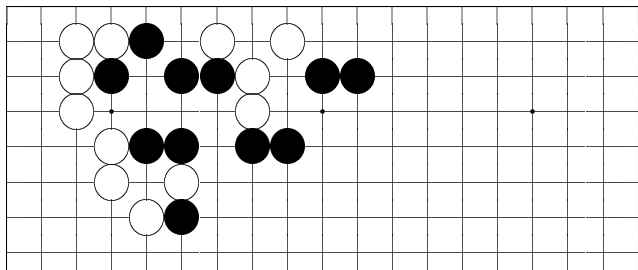

problem 6-4, white to play

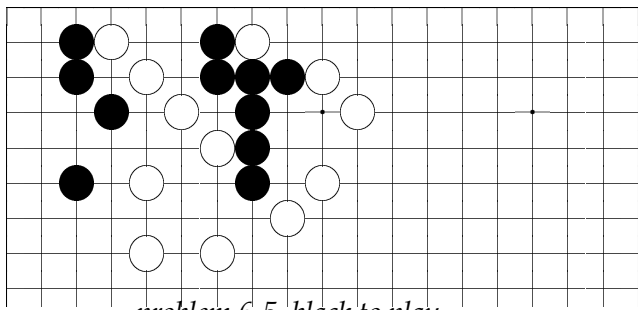

problem 6-5, black to play

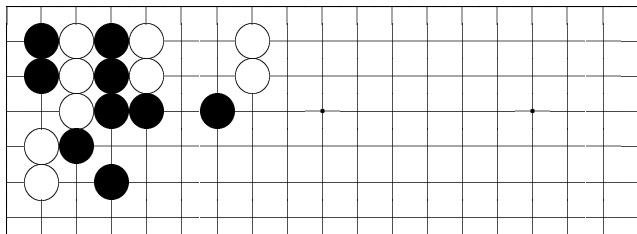

problem 6-6, white to play

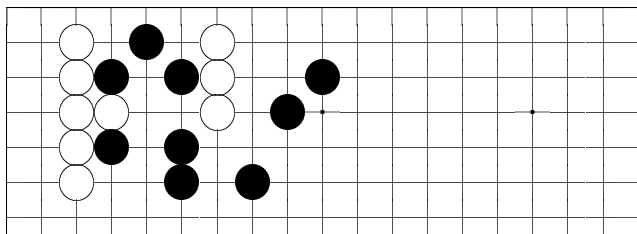

problem 6-7, white to play

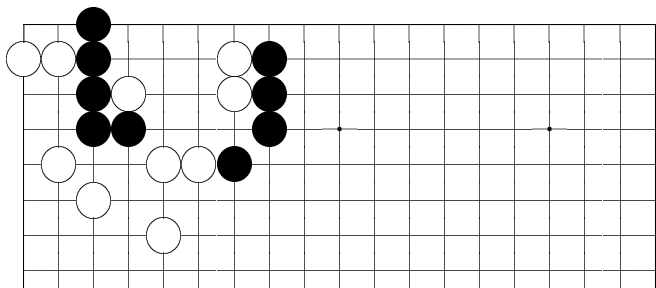

problem 6-8, black to play

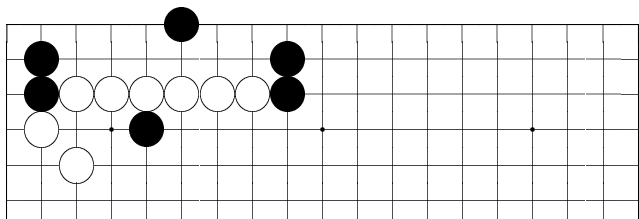

problem 6-9, black to play

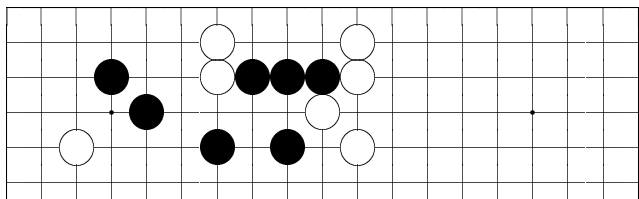

problem 6-10, white to play

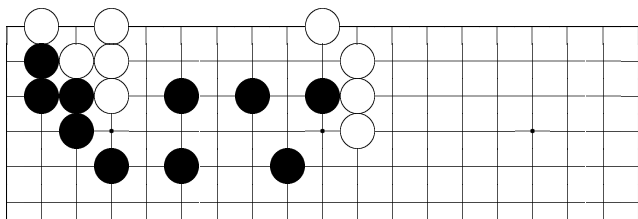

problem 6-11, white to play

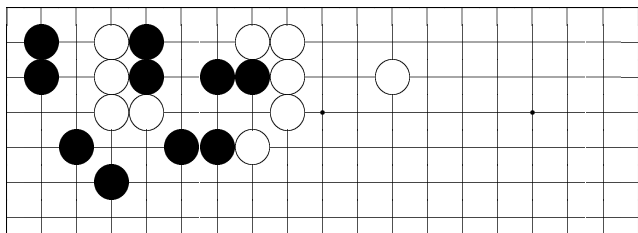

problem 6-12, white to play

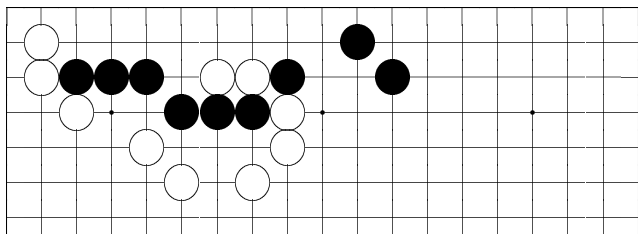

problem 6-13, white to play

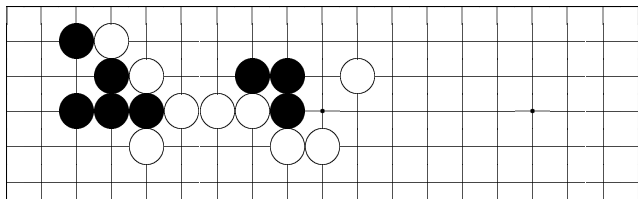

problem 6-14, black to play

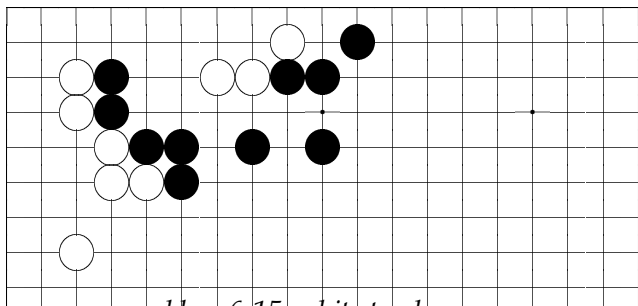

problem 6-15, white to play

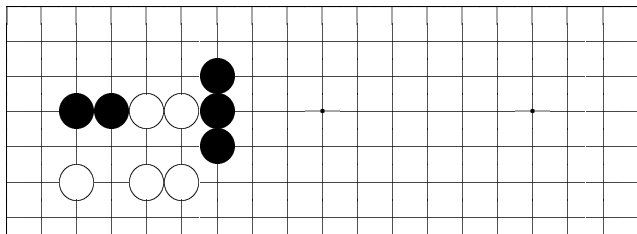

problem 6-16, black to play

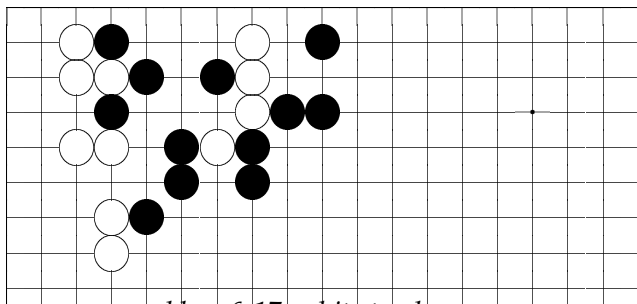

problem 6-17, white to play

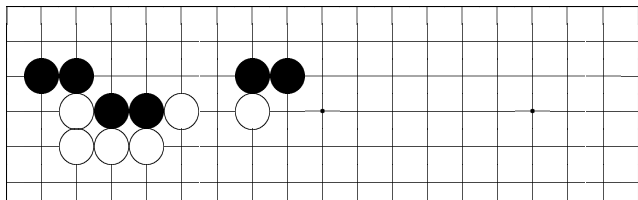

problem 6-18, black to play

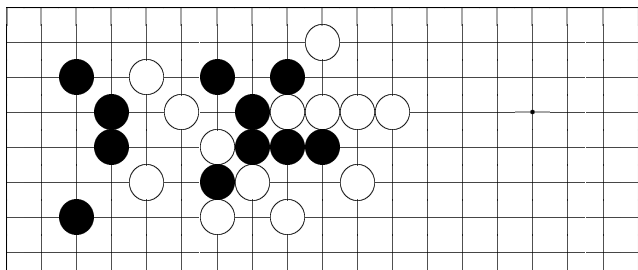

problem 6-19, black to play

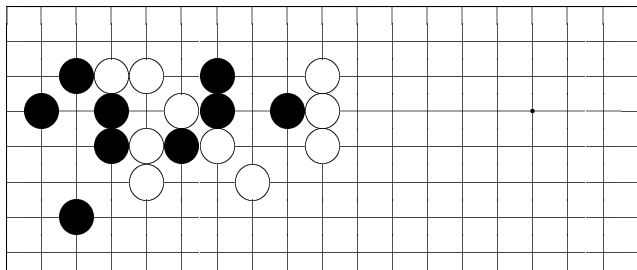

problem 6-20, black to play

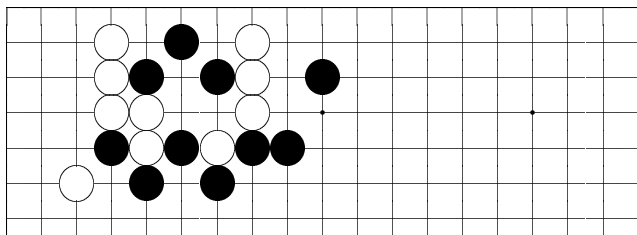

problem 6-21, white to play

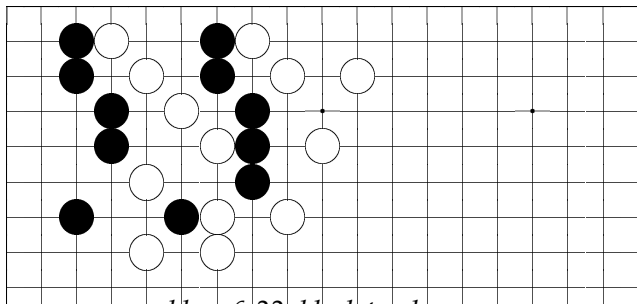

problem 6-22, black to play

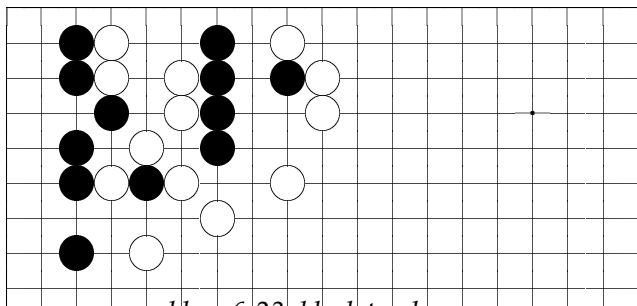

problem 6-23, black to play

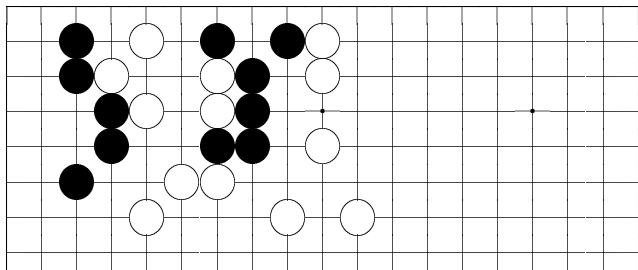

problem 6-24, black to play

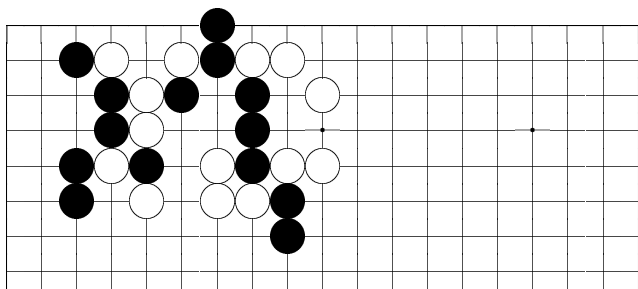

problem 6-25, black to play

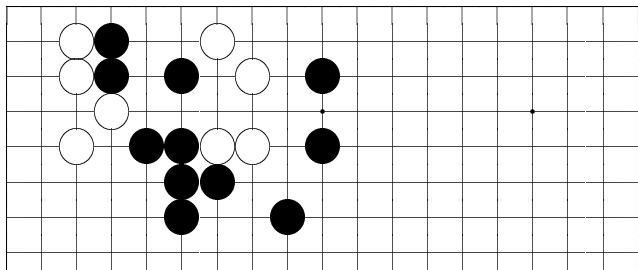

problem 6-26, white to play

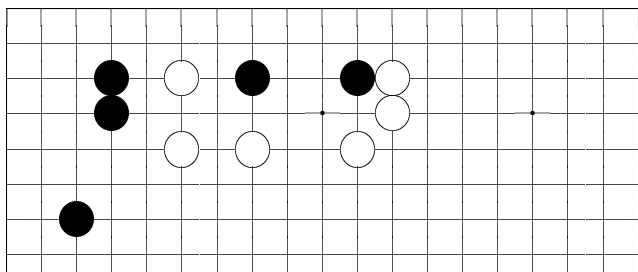

problem 6-27, black to play

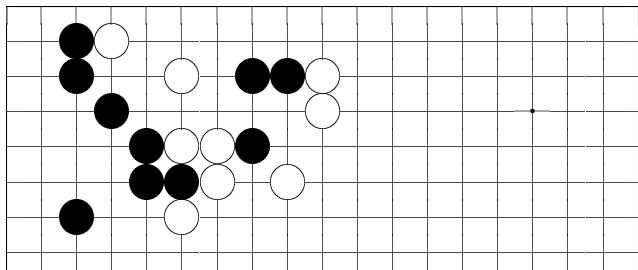

problem 6-28, black to play

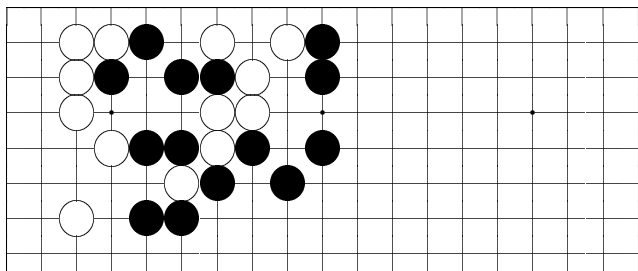

problem 6-29, white to play

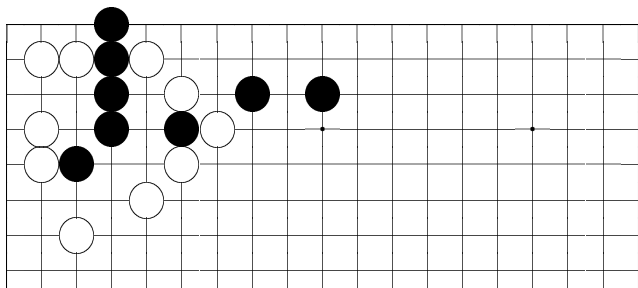

problem 6-30, black to play

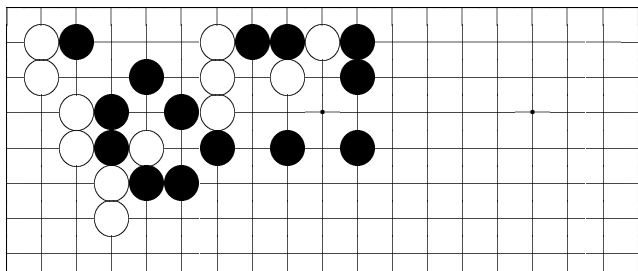

problem 6-31, white to play

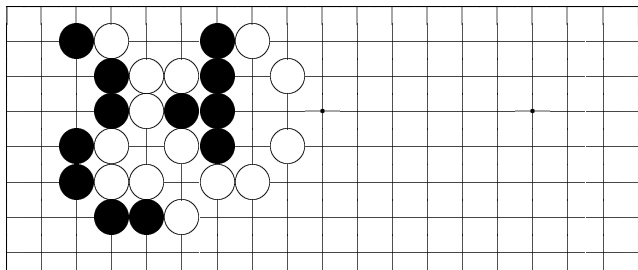

problem 6-32, black to play

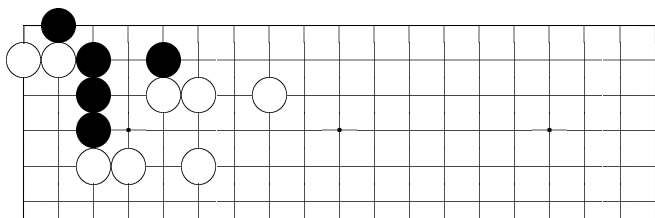

problem 6-33, white to play

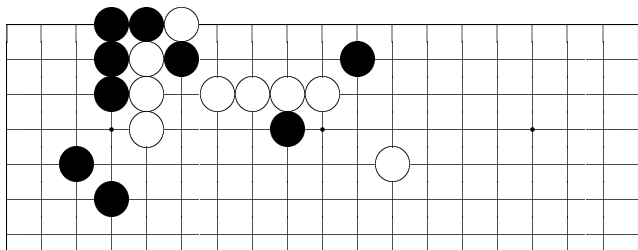

problem 6-34, black to play

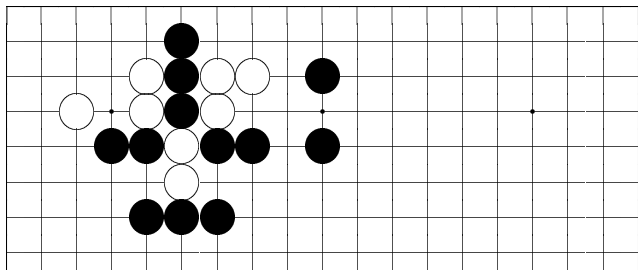

problem 6-35, white to play

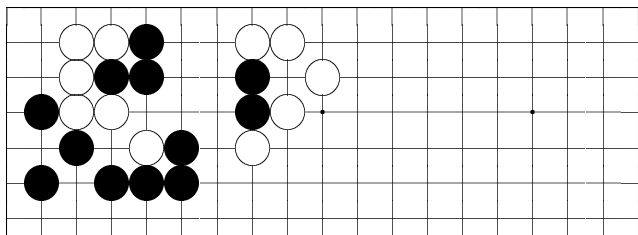

problem 6-36, white to play

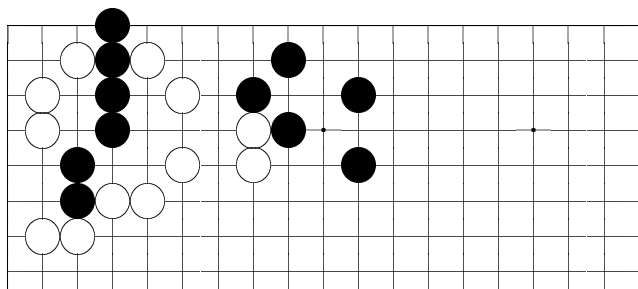

problem 6-37, black to play

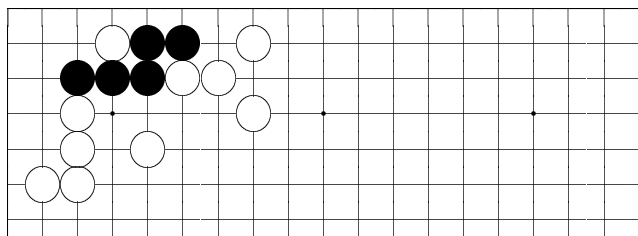

problem 6-38, white to play

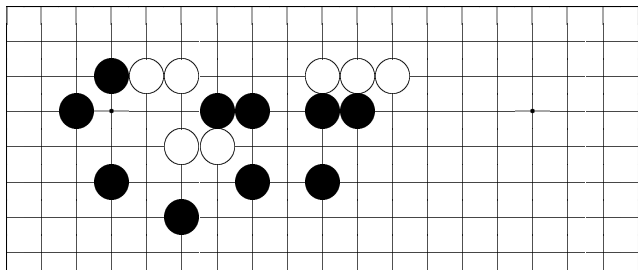

problem 6-39, white to play

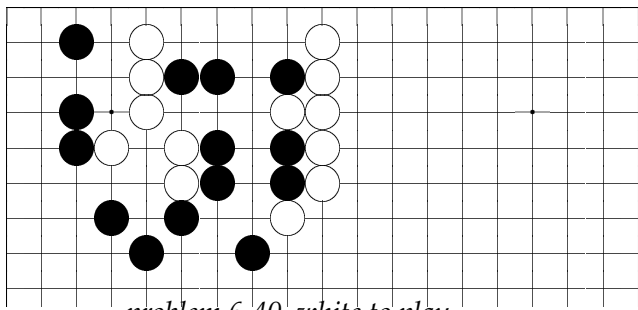

problem 6-40, white to play

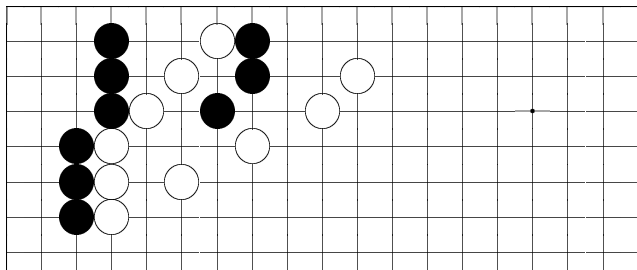

problem 6-41, black to play

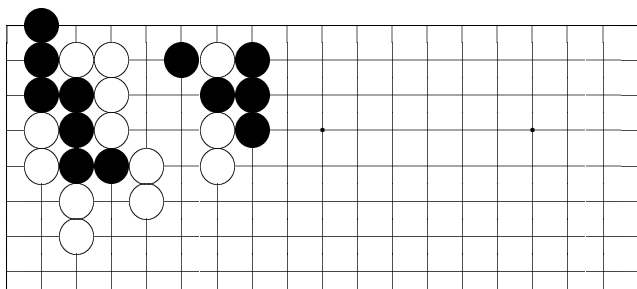

problem 6-42, black to play

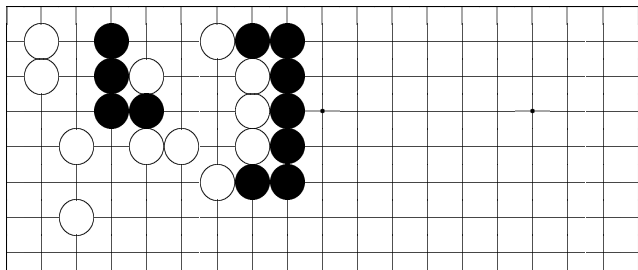

problem 6-43, black to play

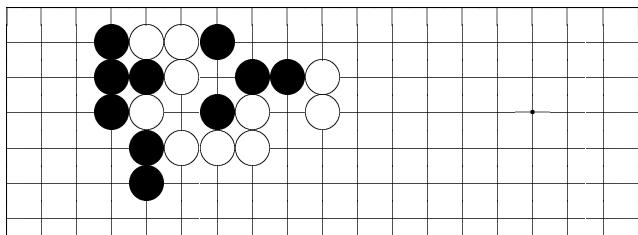

problem 6-44, black to play

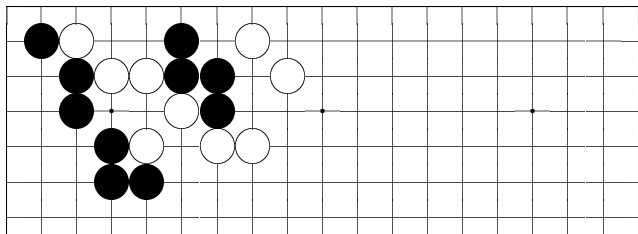

problem 6-45, black to play

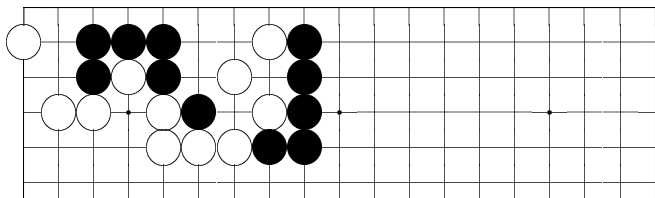

problem 6-46, black to play

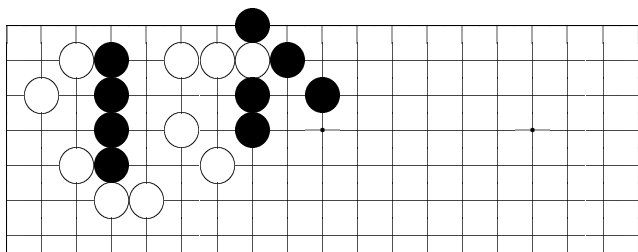

problem 6-47, black to play

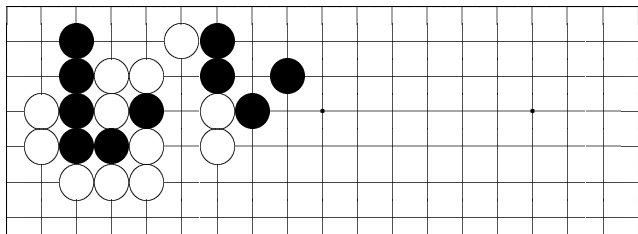

problem 6-48, black to play

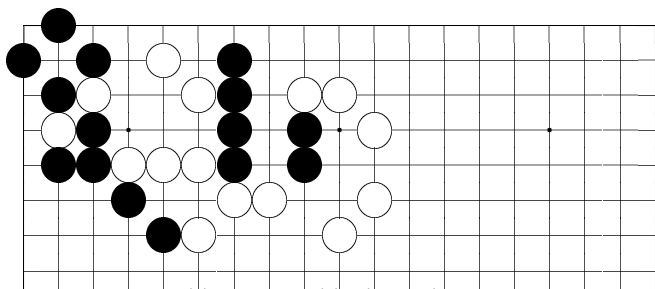

problem 6-49, black to play

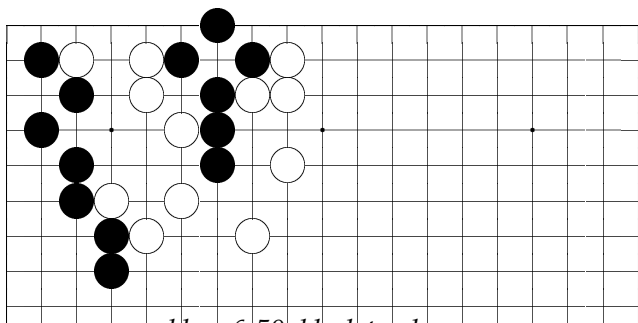

problem 6-50, black to play

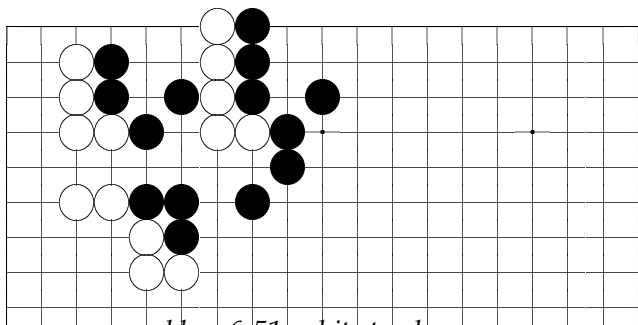

problem 6-51, white to play

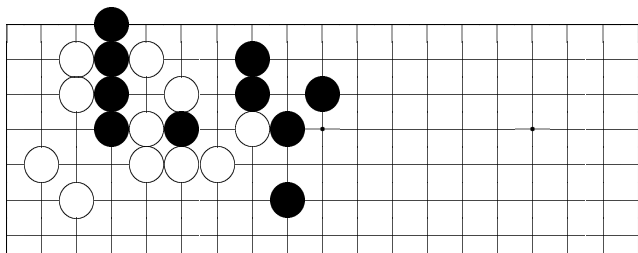

problem 6-52, black to play

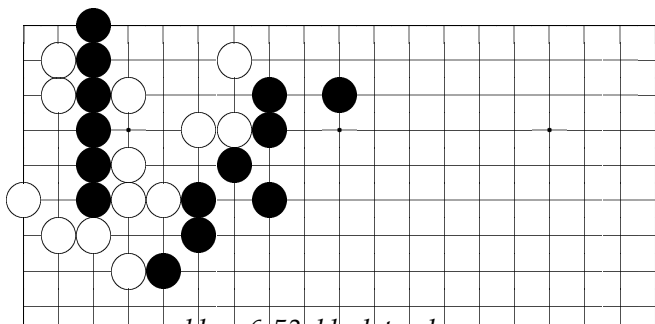

problem 6-53, black to play

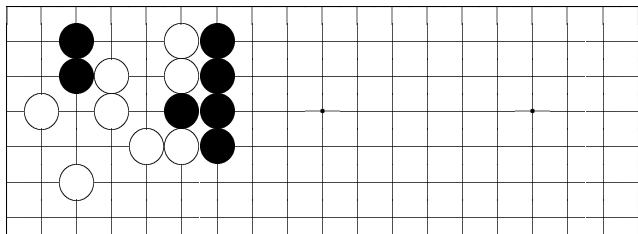

problem 6-54, black to play

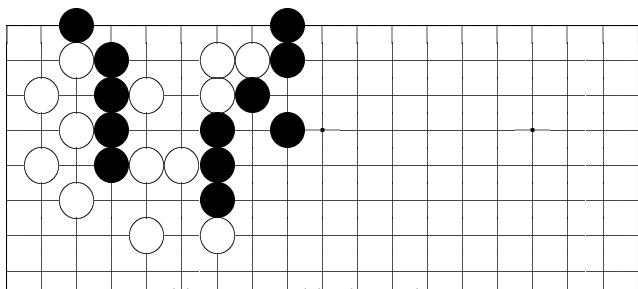

problem 6-55, black to play

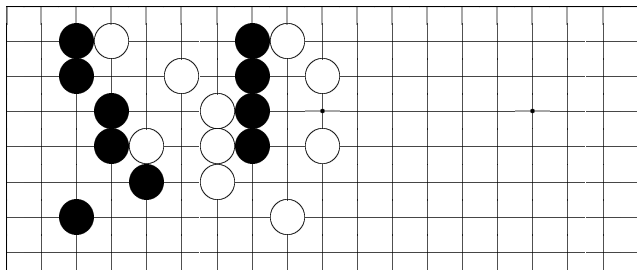

problem 6-56, black to play

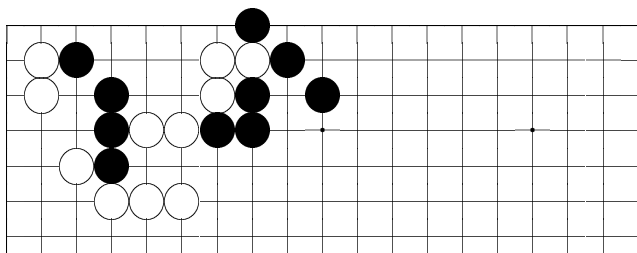

problem 6-57, black to play

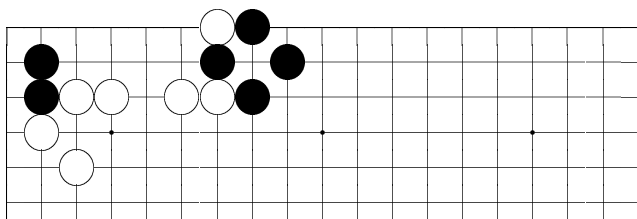

problem 6-58, black to play

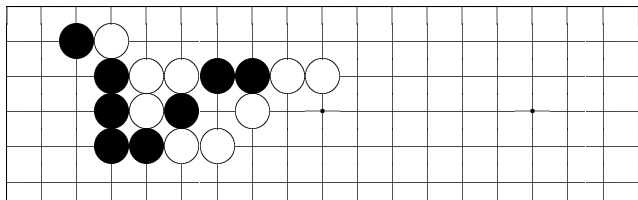

problem 6-59, black to play

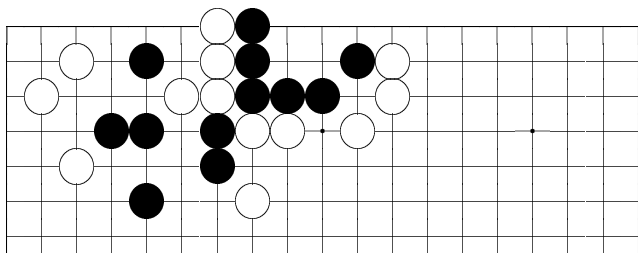

problem 6-60, white to play

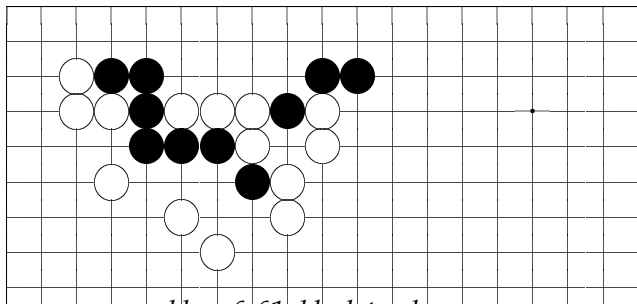

problem 6-61, black to play

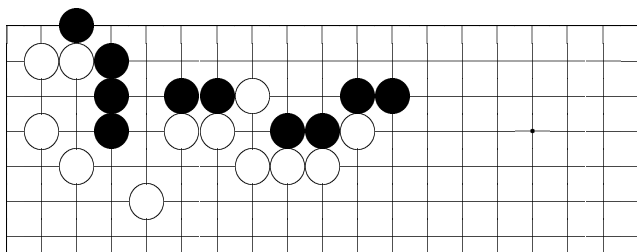

problem 6-62, black to play

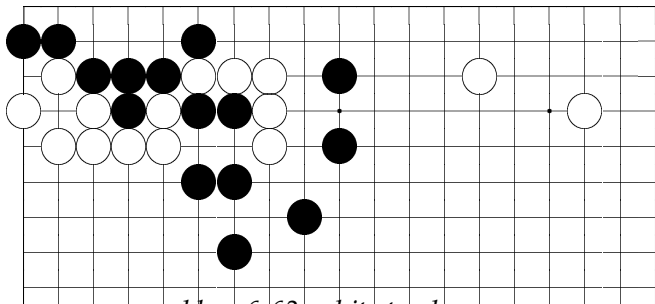

problem 6-63, white to play

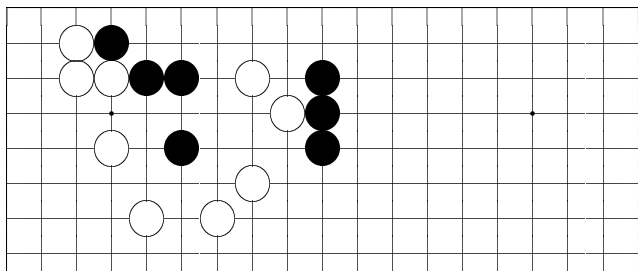

problem 6-64, black to play

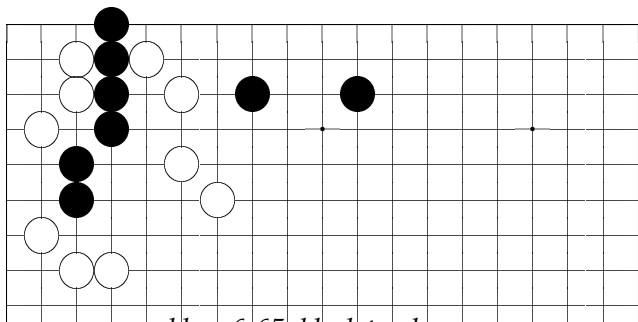

problem 6-65, black to play

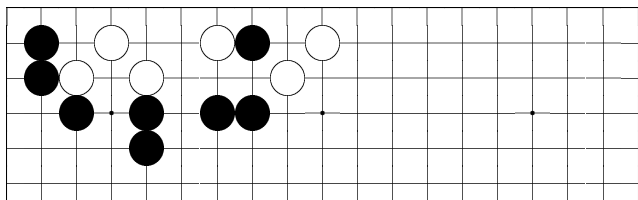

problem 6-66, white to play

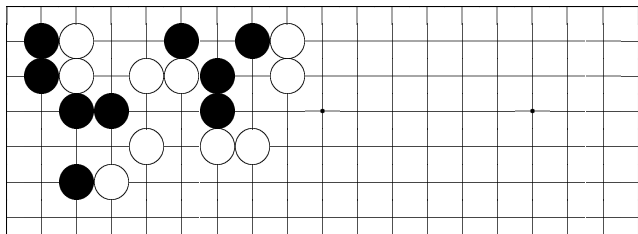

problem 6-67, black to play

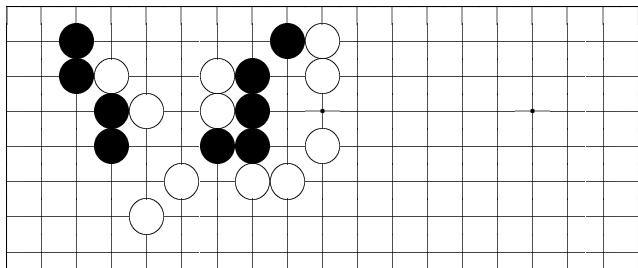

problem 6-68, black to play

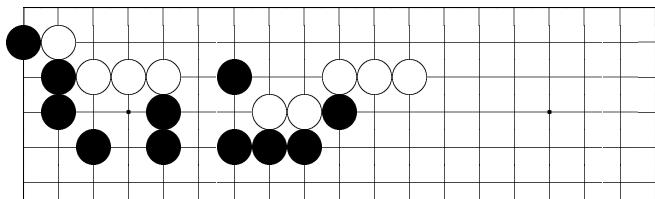

problem 6-69, white to play

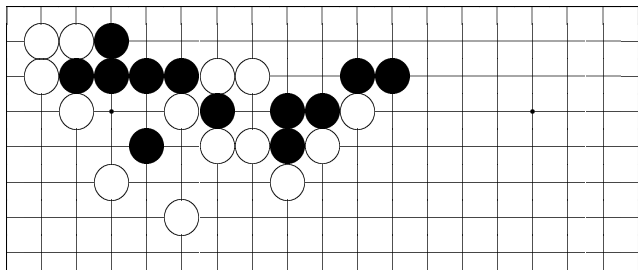

problem 6-70, black to play

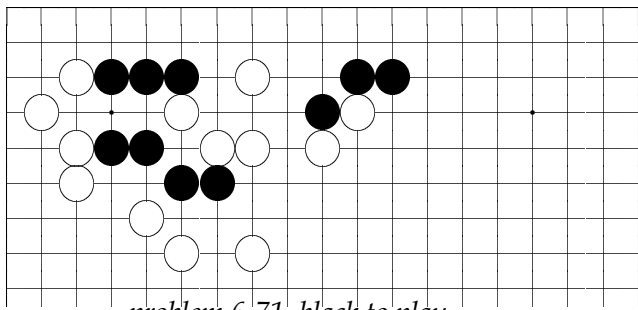

problem 6-71, black to play

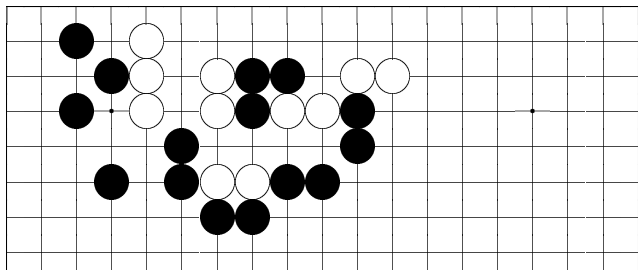

problem 6-72, white to play

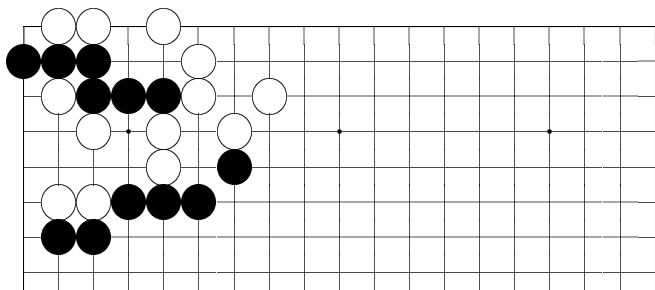

problem 6-73, black to play

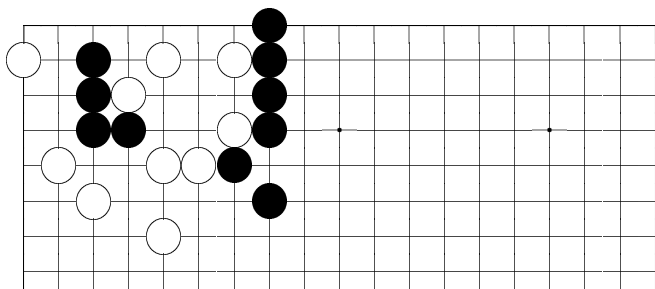

problem 6-74, black to play

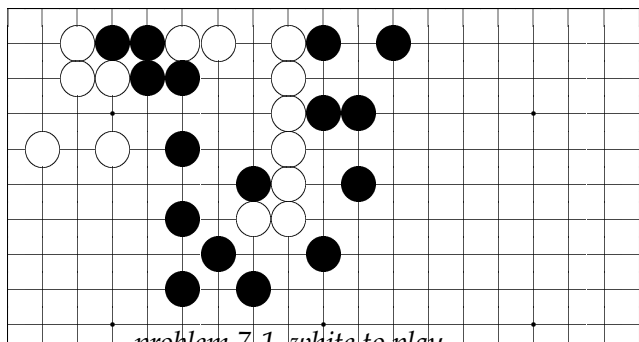

problem 7-1, white to play

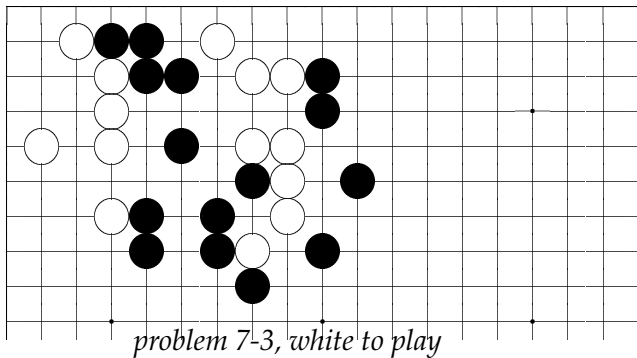
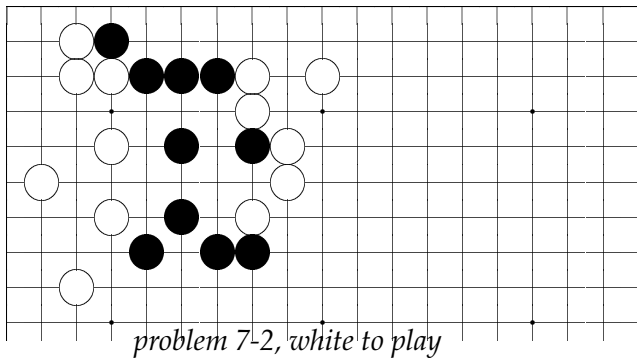

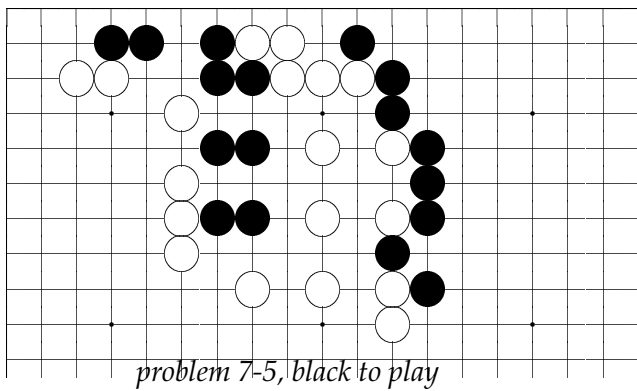
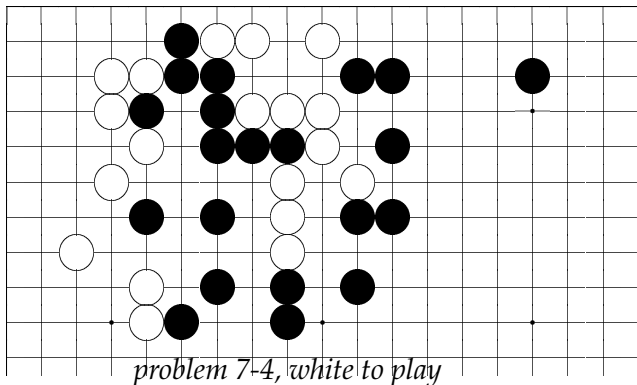

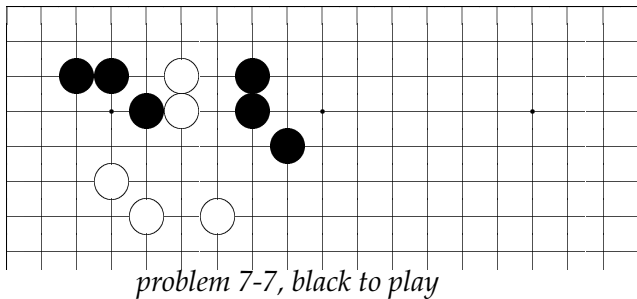
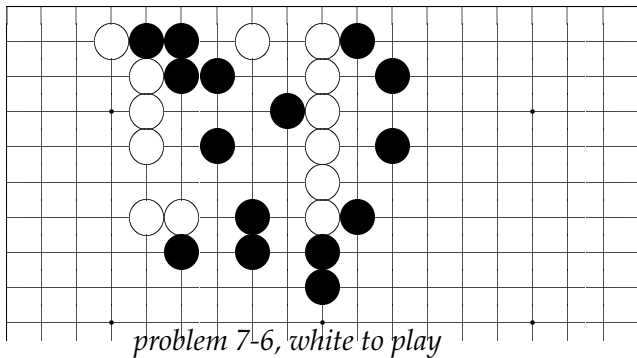

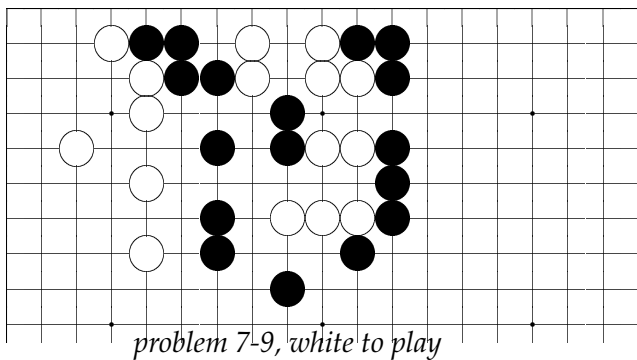
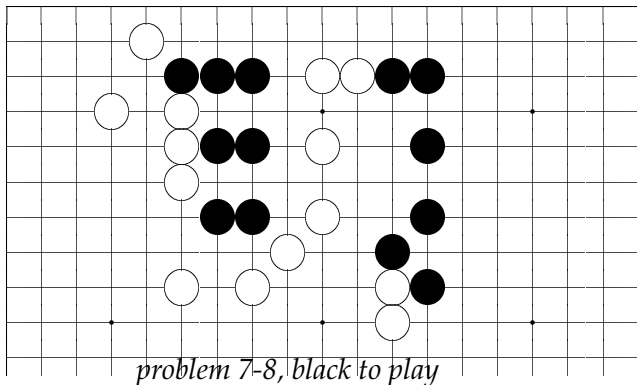

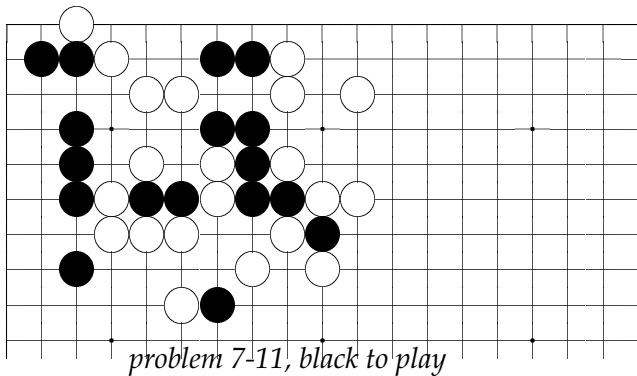
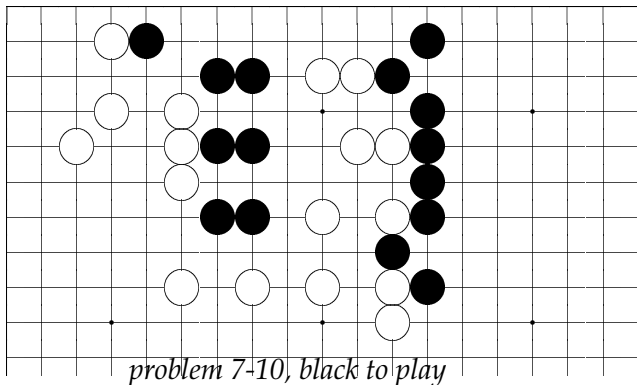

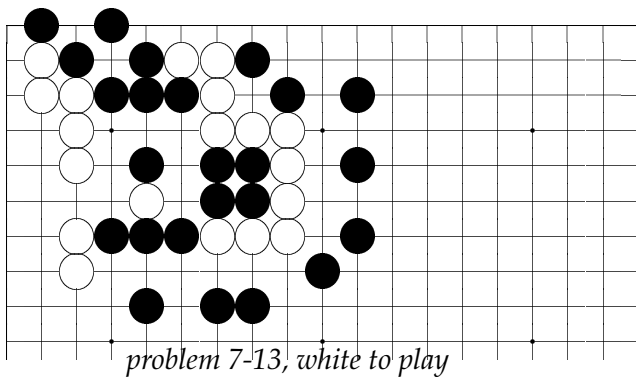
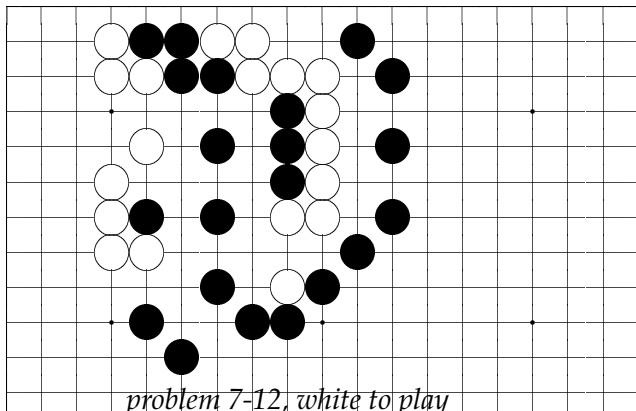

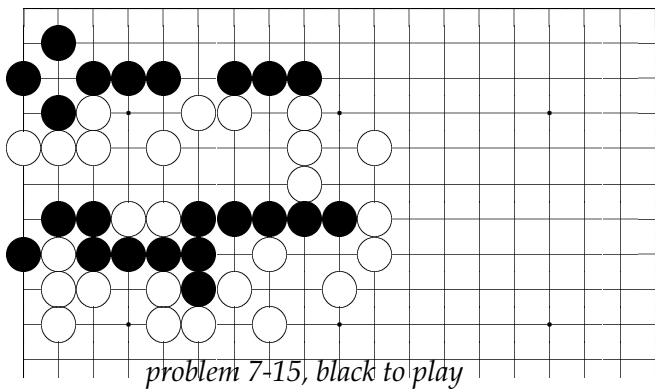
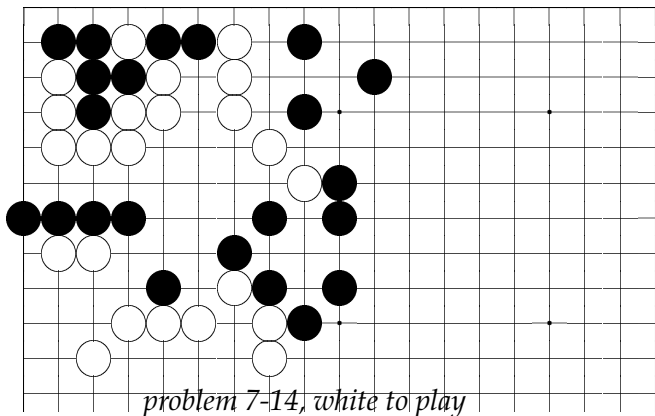

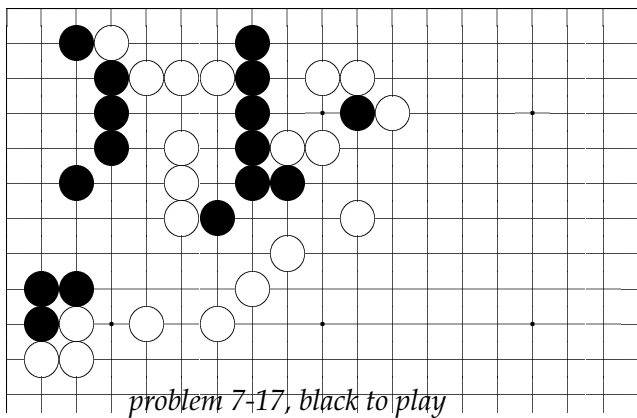
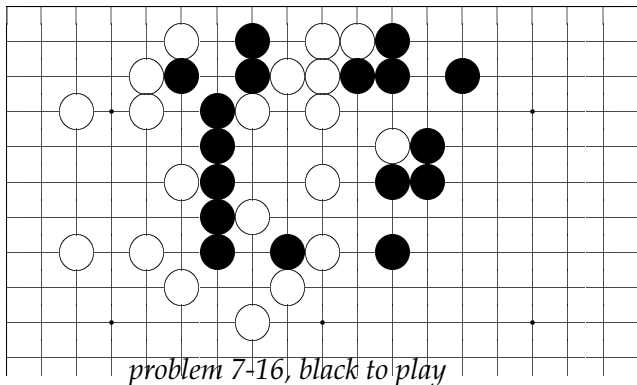

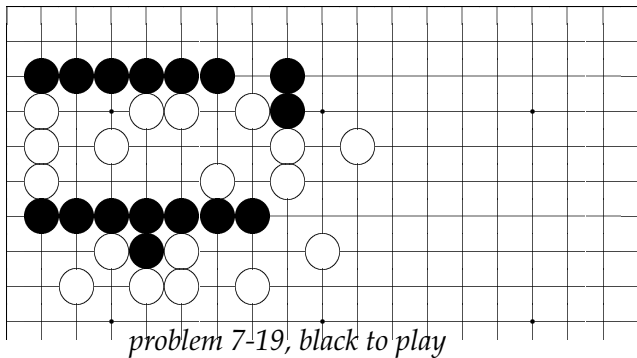
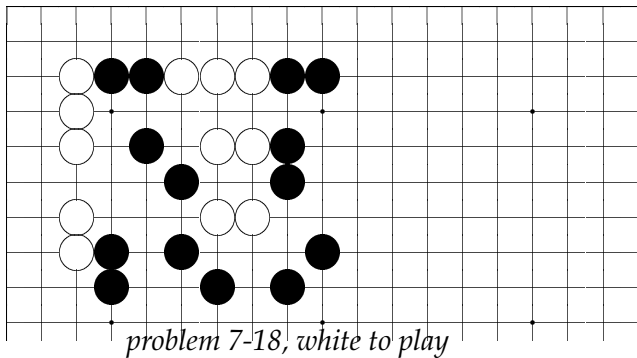

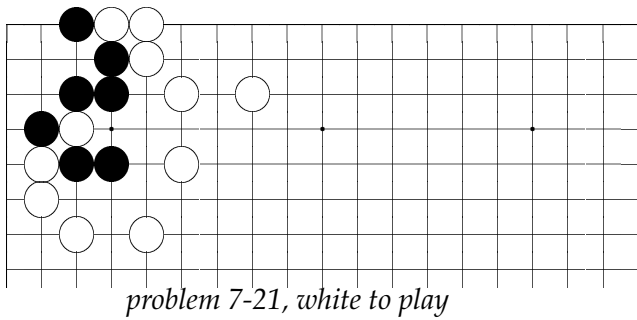
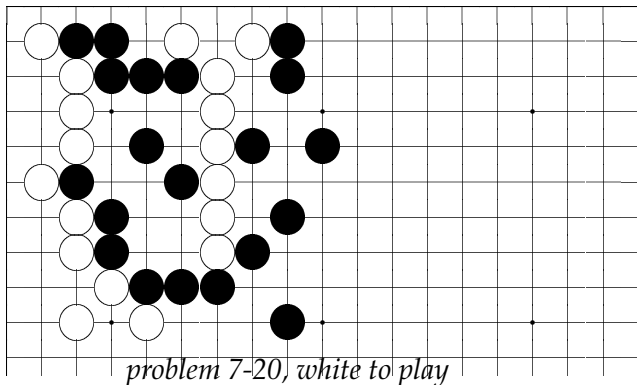

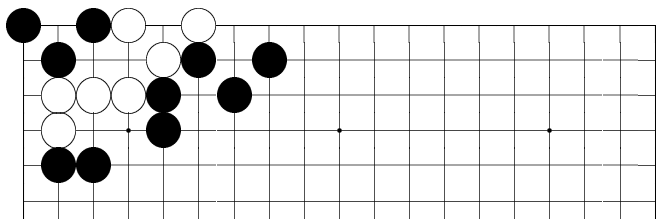

problem 7-22, black to play

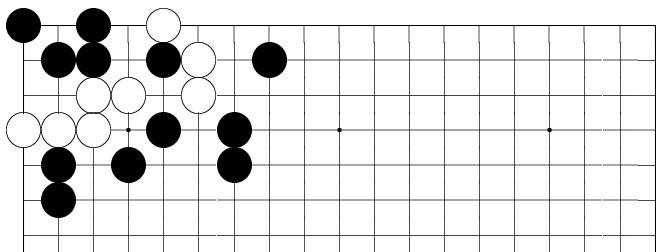

problem 7-23, black to play

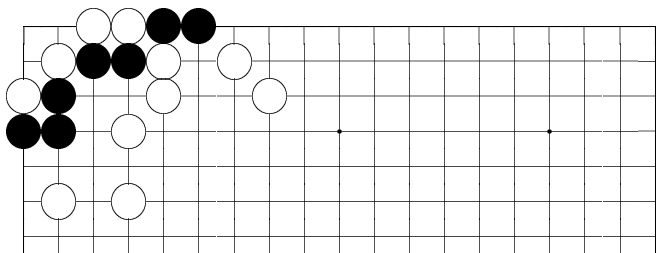

problem 7-24, white to play

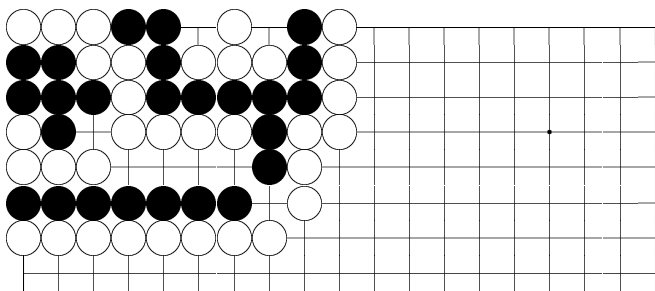

problem 7-25, white to play

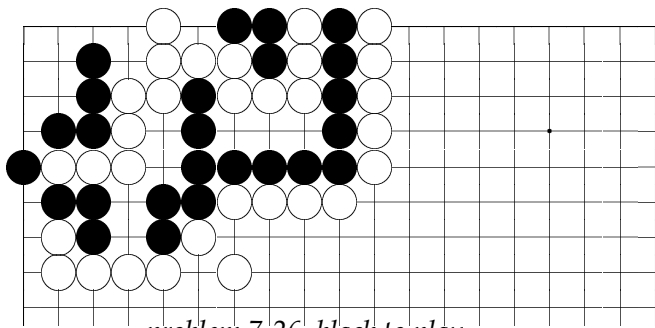

problem 7-26, black to play

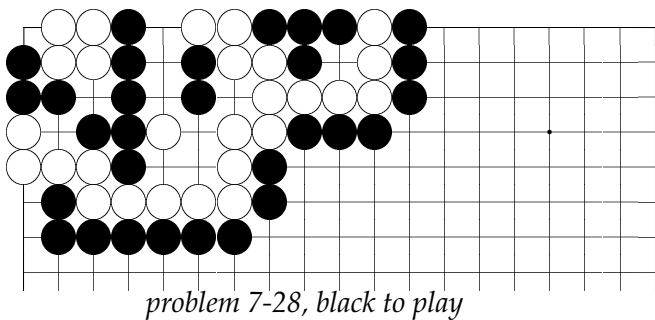
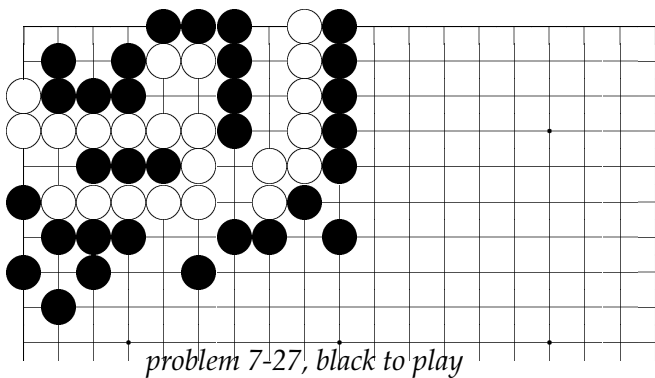

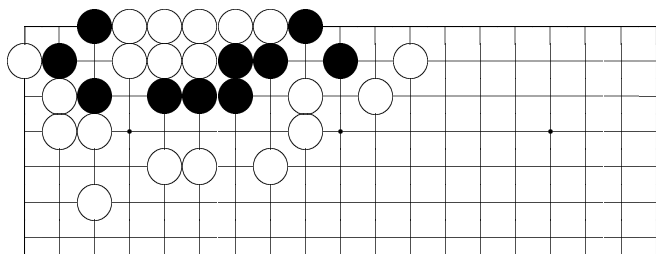

problem 7-29, white to play

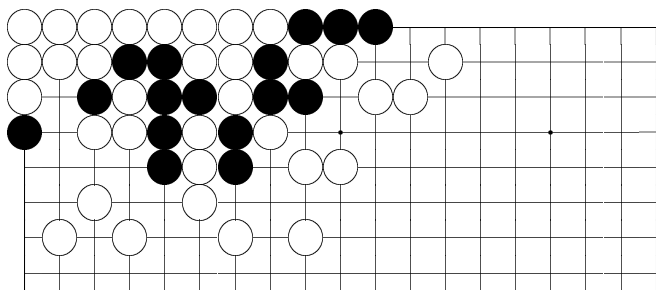

problem 7-30, white to play

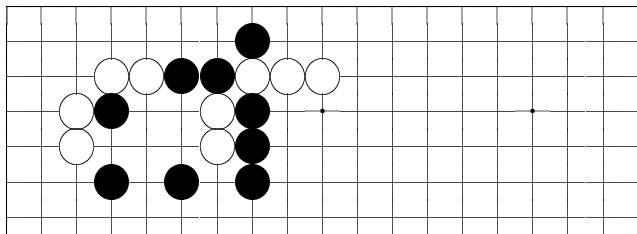

problem 7-31, white to play

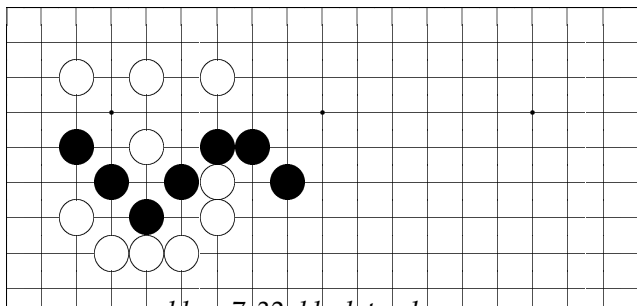

problem 7-32, black to play

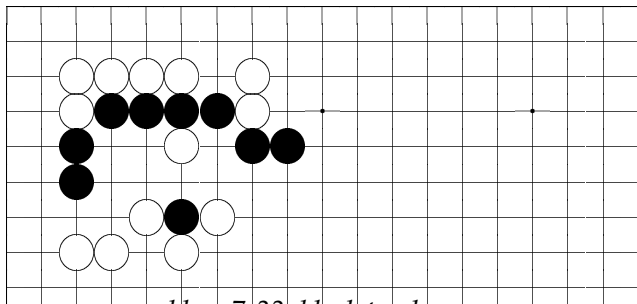

problem 7-33, black to play

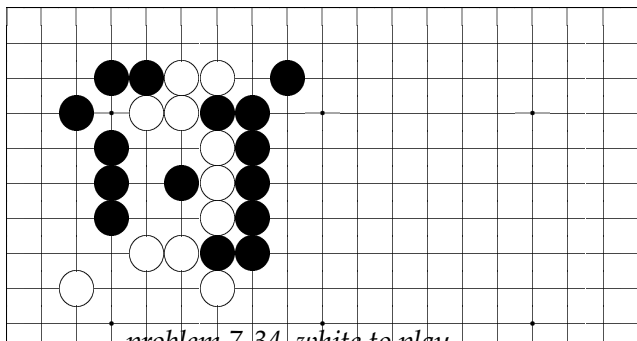

problem 7-34, white to play

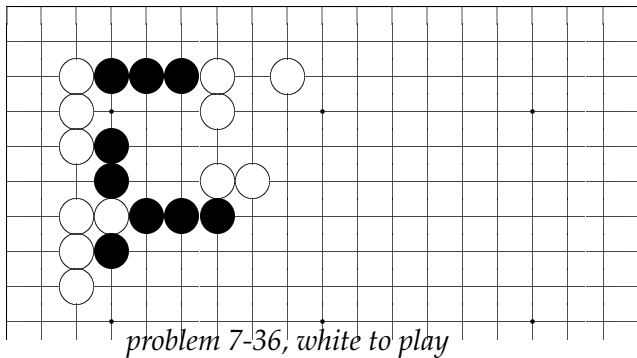
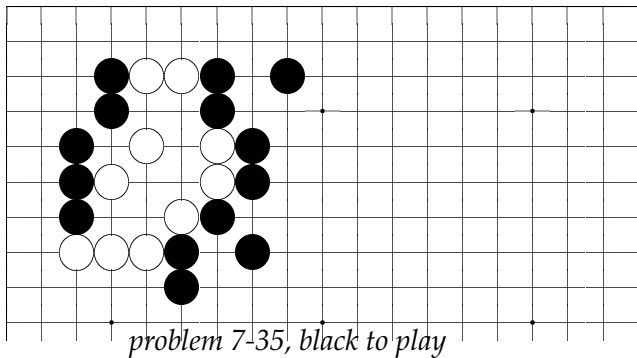

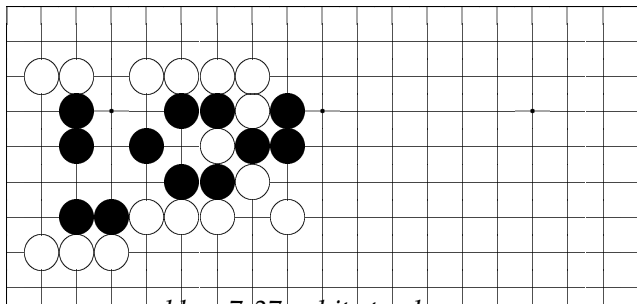

problem 7-37, white to play

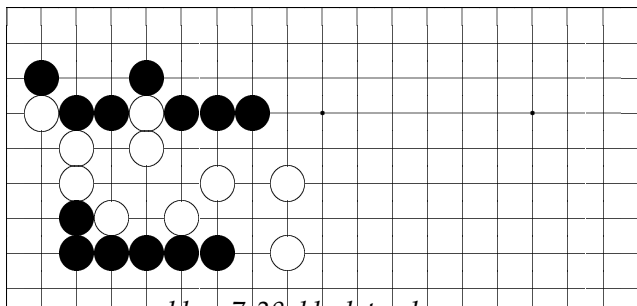

problem 7-38, black to play

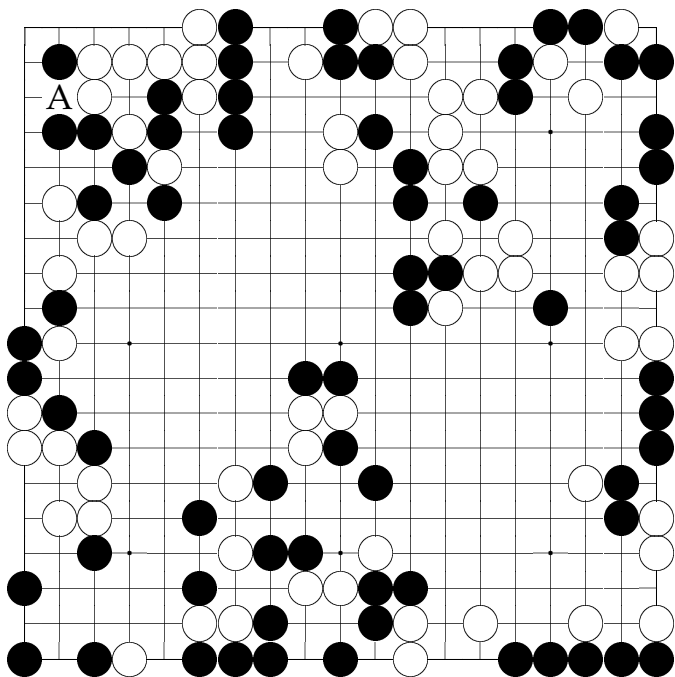

problem 7-39, white to play

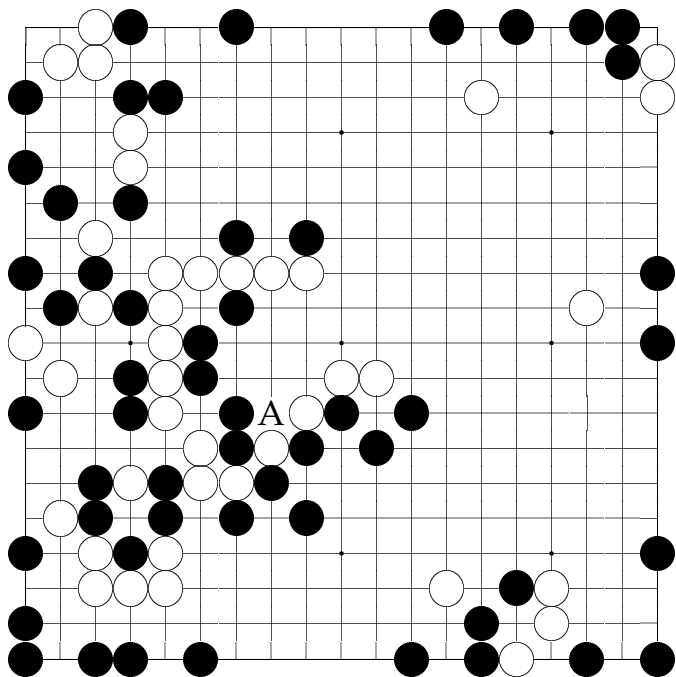

problem 7-40, white to play

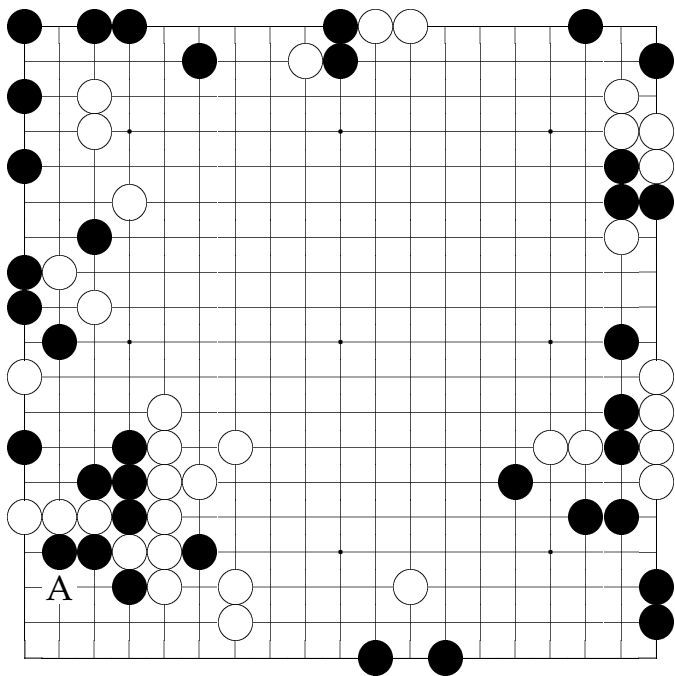

problem 7-41, white to play

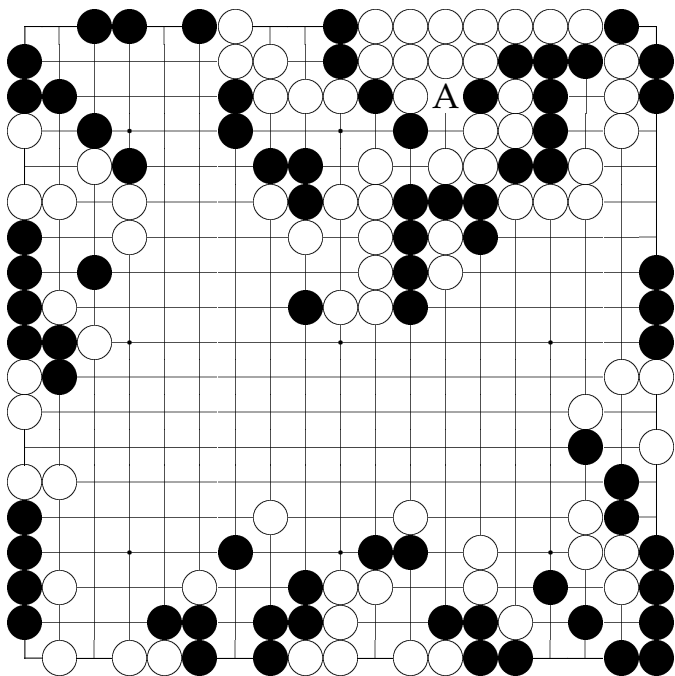

problem 7-42, white to play

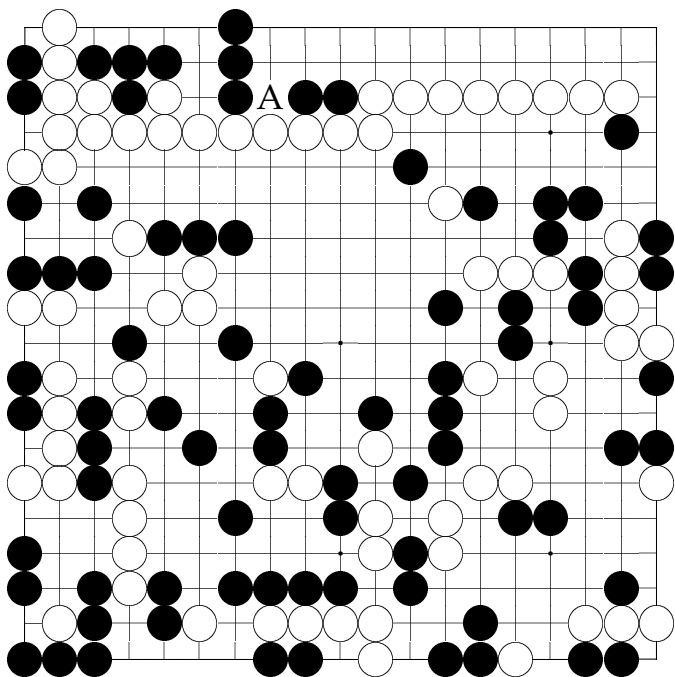

problem 7-43, white to play

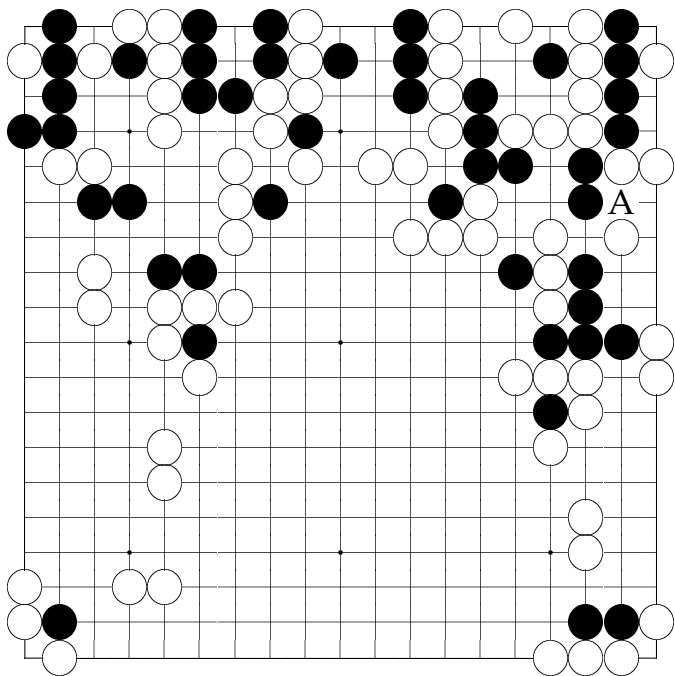

problem 7-44, white to play

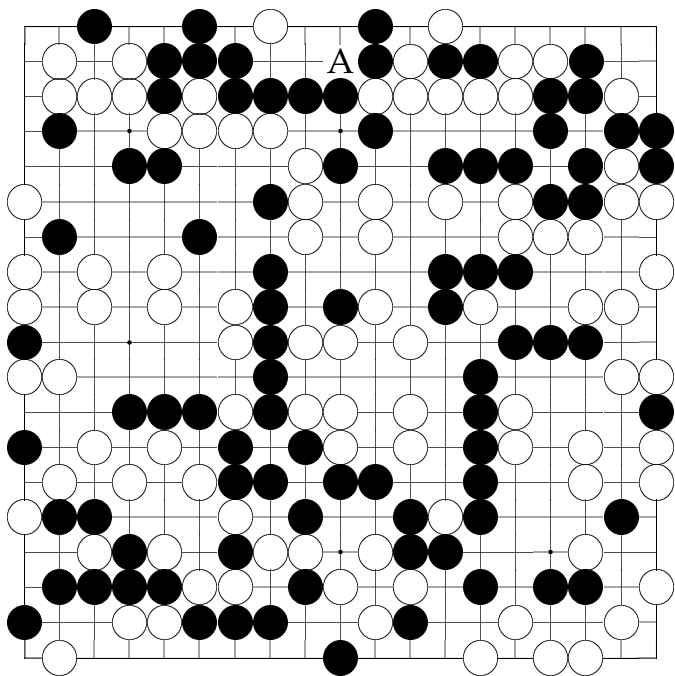

problem 7-45, white to play

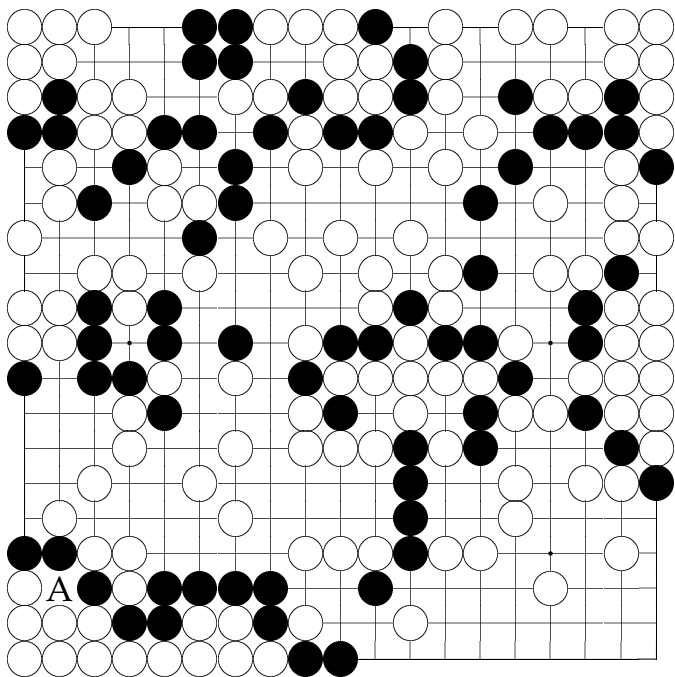

problem 7-46, white to play