

玄玄棋經

xuanxuan qijing

(gengen gokyo)

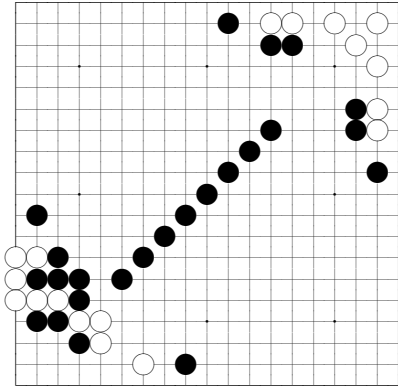

problem 345, white to play

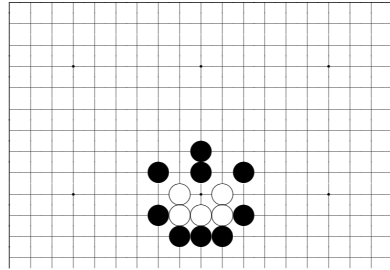

problem 347, white to play

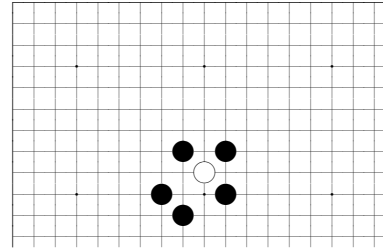

problem 1, white to play

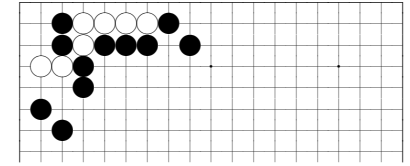

problem 6, black to play

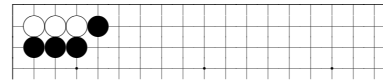

problem 2, white to play

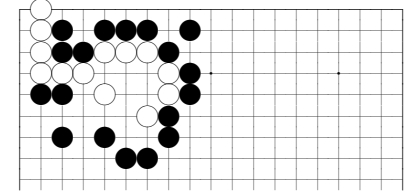

problem 7, black to play

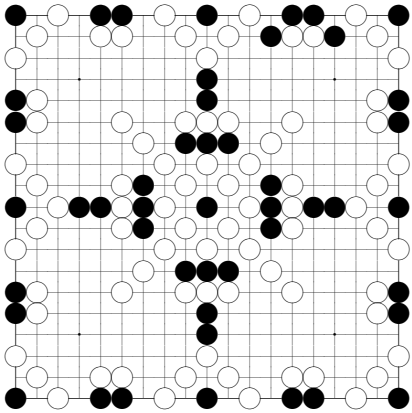

problem 346, black to play

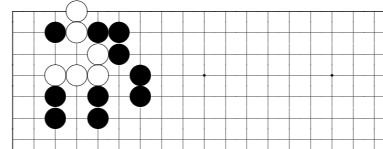

problem 3, black to play

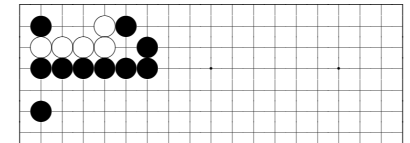

problem 8, white to play

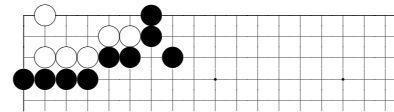

problem 4, black to play

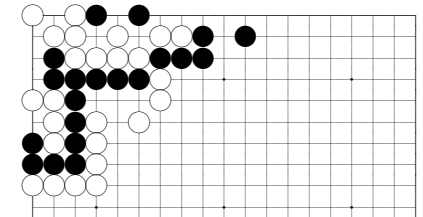

problem 9, white to play

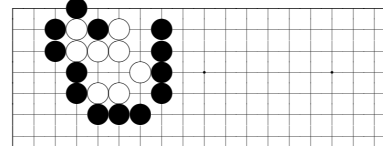

problem 5, white to play

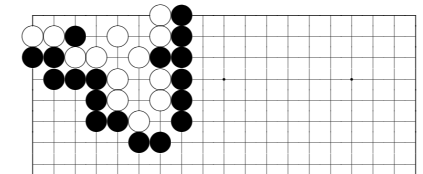

problem 10, black to play

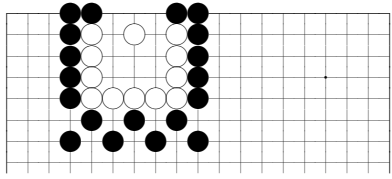

problem 328, black to play

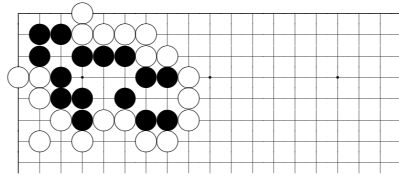

problem 333, white to play

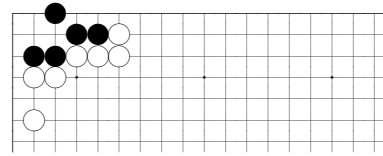

problem 23, white to play

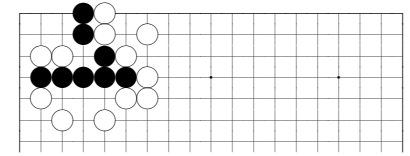

problem 28, black to play

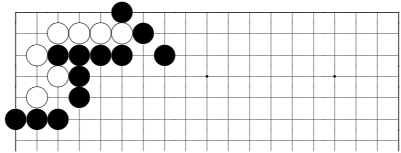

problem 329, black to play

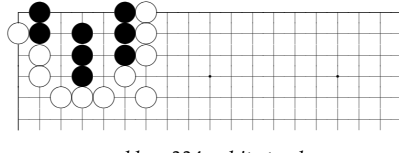

problem 334, white to play

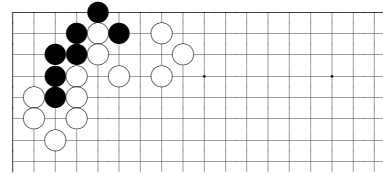

problem 24, black to play

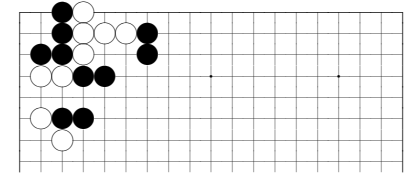

problem 29, black to play

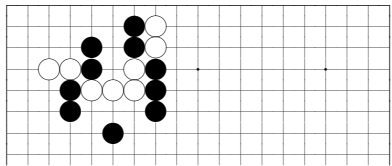

problem 330, white to play

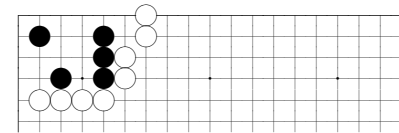

problem 335, white to play

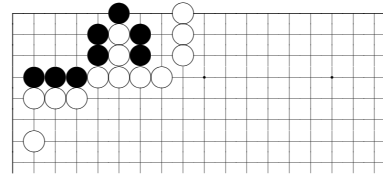

problem 25, white to play

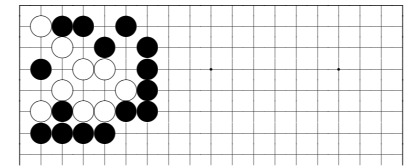

problem 30, white to play

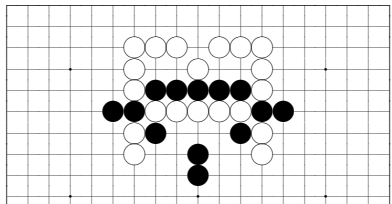

problem 331, white to play

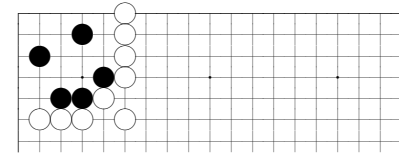

problem 336, white to play

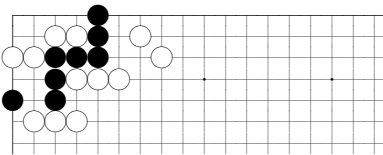

problem 26, black to play

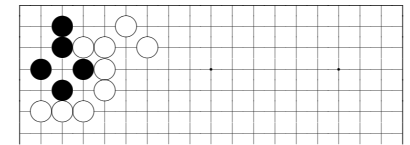

problem 31, white to play

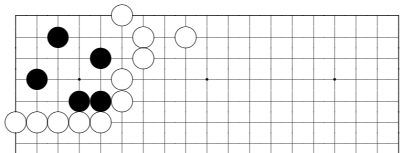

problem 332, white to play

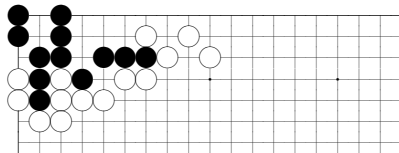

problem 337, white to play

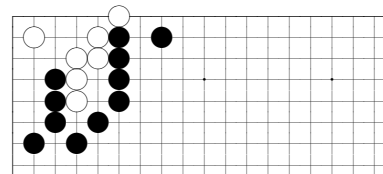

problem 27, black to play

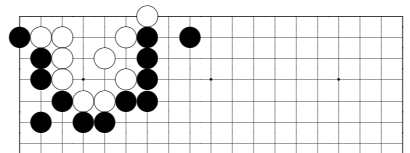

problem 32, black to play

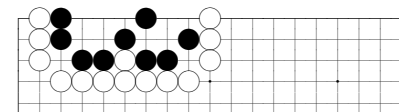

problem 338, white to play

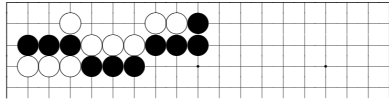

problem 308, black to play

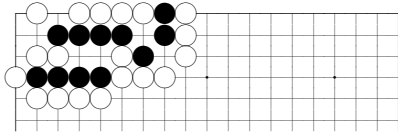

problem 309, white to play

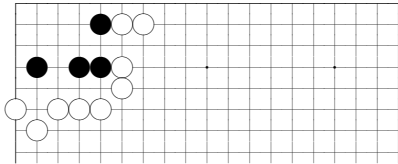

problem 310, white to play

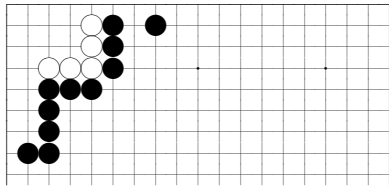

problem 311, black to play

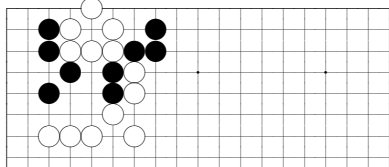

problem 312, white to play

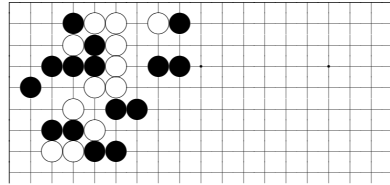

problem 313, white to play

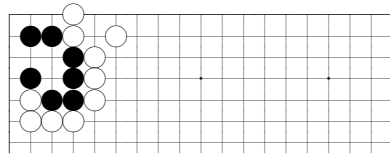

problem 314, white to play

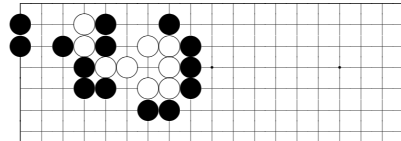

problem 315, white to play

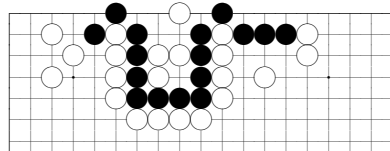

problem 316, white to play

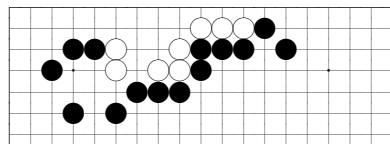

problem 317, black to play

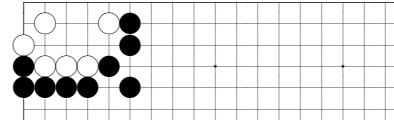

problem 43, black to play

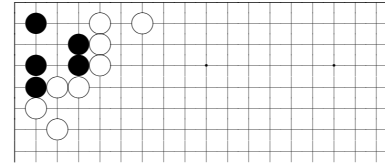

problem 44, white to play

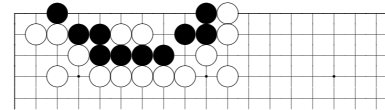

problem 45, white to play

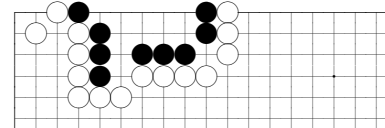

problem 46, white to play

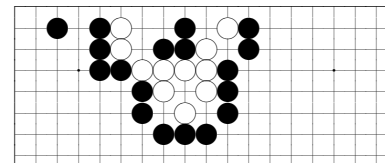

problem 47, white to play

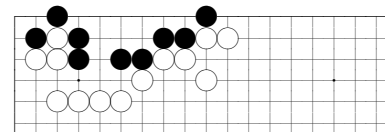

problem 48, white to play

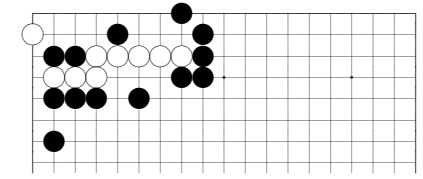

problem 49, black to play

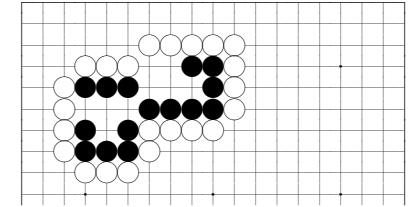

problem 50, white to play

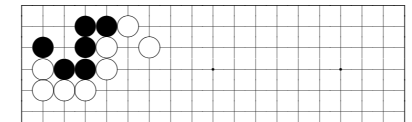

problem 51, white to play

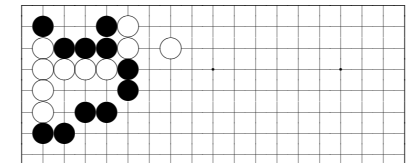

problem 52, black to play

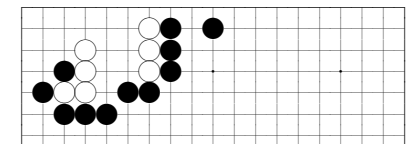

problem 53, black to play

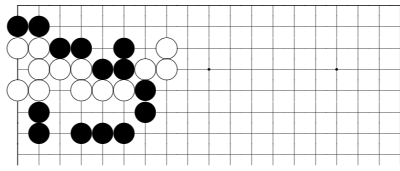

problem 288, white to play

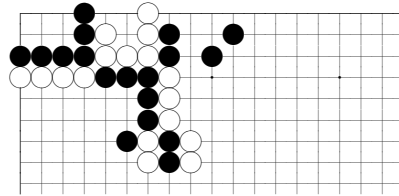

problem 293, white to play

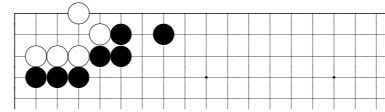

problem 64, black to play

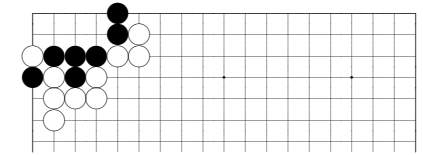

problem 70, black to play

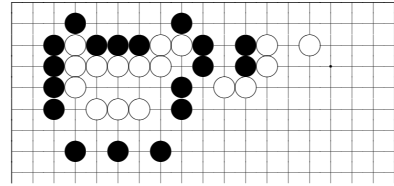

problem 289, white to play

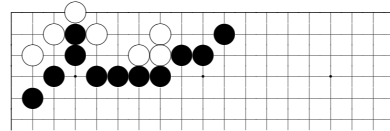

problem 294, black to play

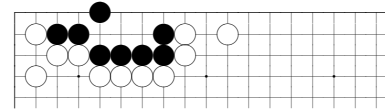

problem 65, white to play

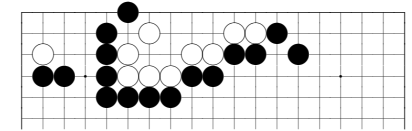

problem 71, black to play

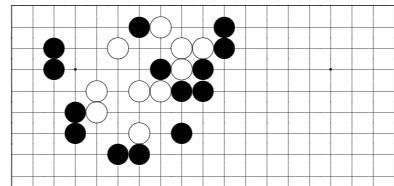

problem 290, black to play

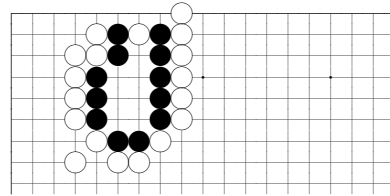

problem 295, white to play

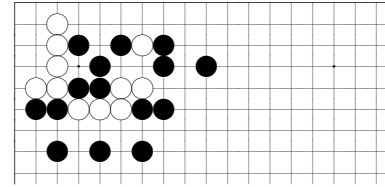

problem 66, white to play

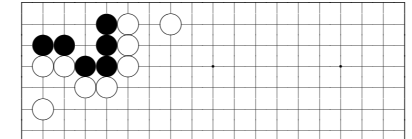

problem 72, white to play

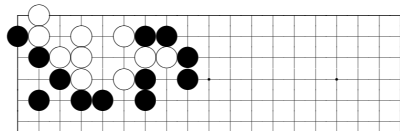

problem 291, black to play

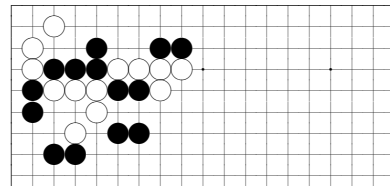

problem 296, white to play

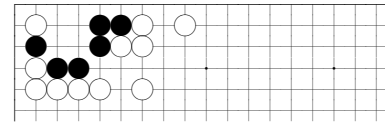

problem 67, black to play

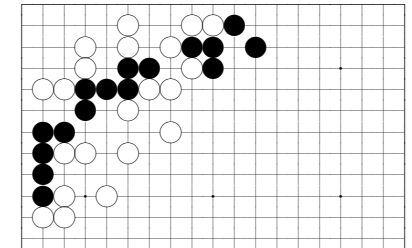

problem 73, black to play

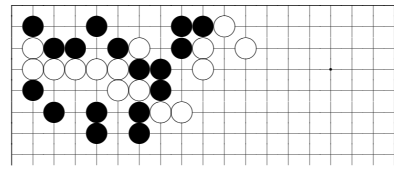

problem 292, white to play

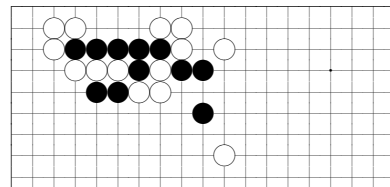

problem 297, black to play

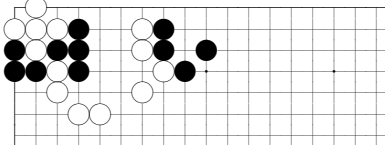

problem 68, black to play

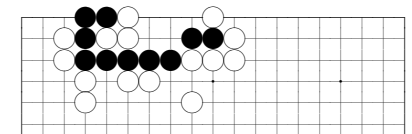

problem 74, black to play

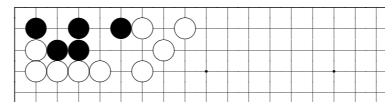

problem 69, white to play

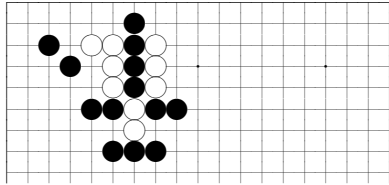

problem 268, white to play

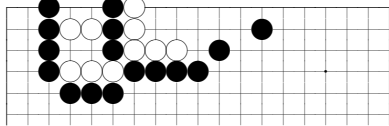

problem 269, black to play

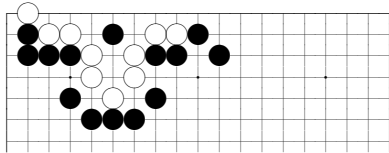

problem 270, white to play

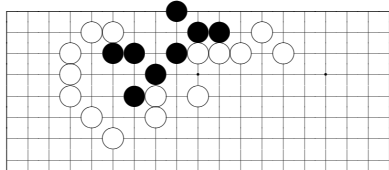

problem 271, white to play

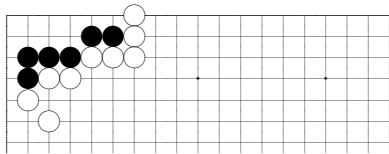

problem 272, white to play

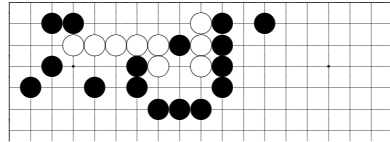

problem 273, black to play

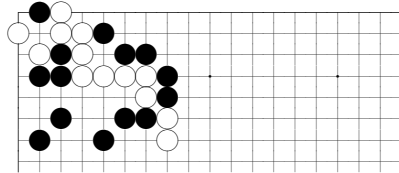

problem 274, white to play

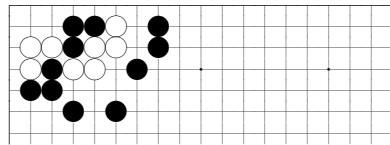

problem 275, black to play

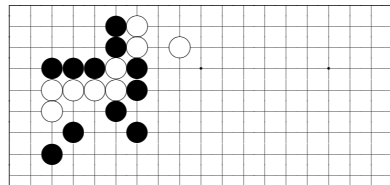

problem 276, white to play

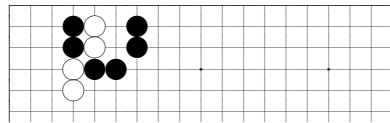

problem 277, white to play

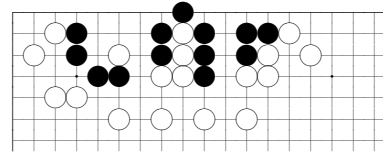

problem 85, white to play

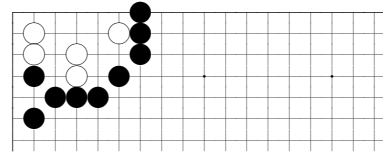

problem 86, black to play

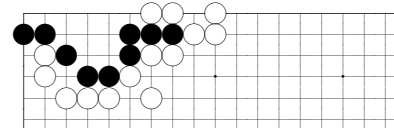

problem 87, white to play

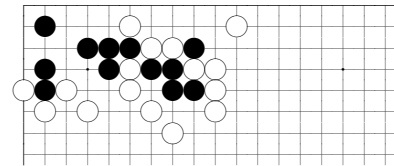

problem 88, black to play

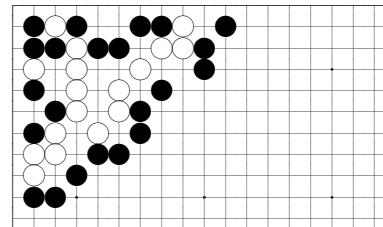

problem 89, white to play

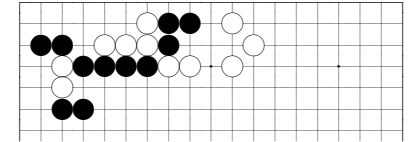

problem 90, black to play

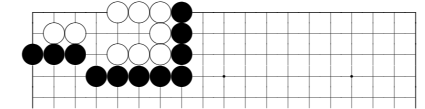

problem 91, black to play

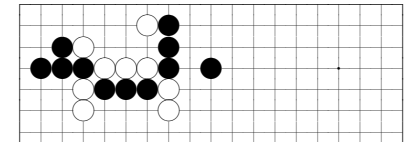

problem 92, black to play

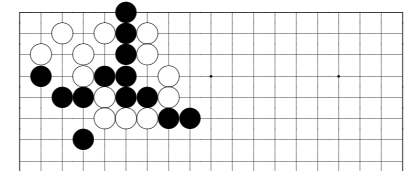

problem 93, black to play

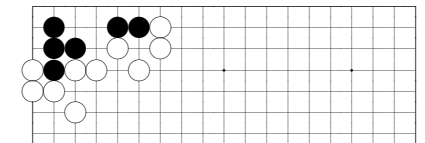

problem 94, white to play

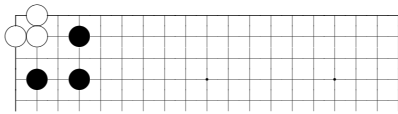

problem 248, white to play

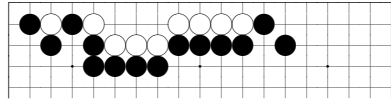

problem 249, black to play

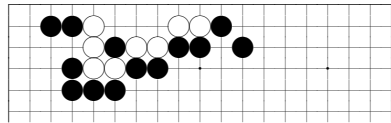

problem 250, black to play

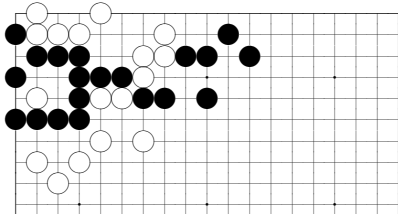

problem 251, black to play

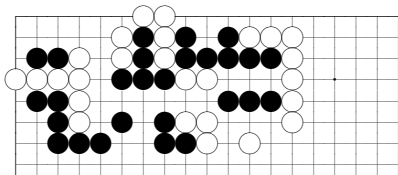

problem 252, black to play

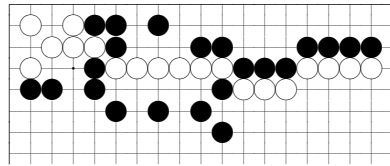

problem 253, white to play

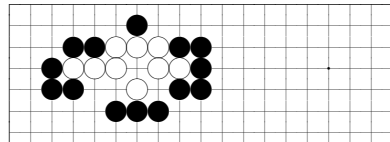

problem 254, white to play

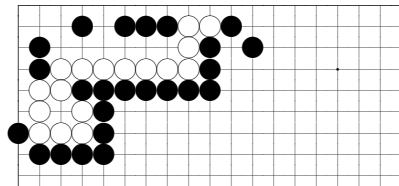

problem 255, white to play

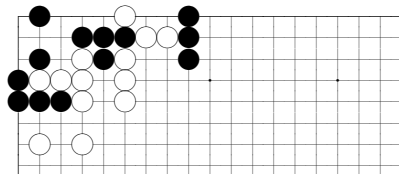

problem 256, white to play

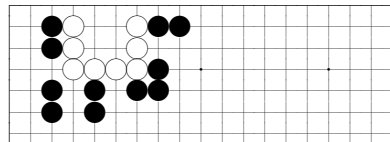

problem 257, white to play

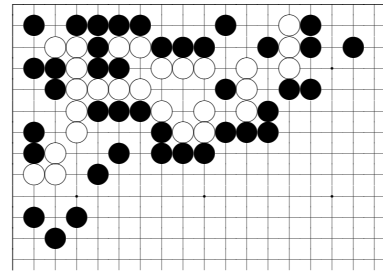

problem 104, white to play

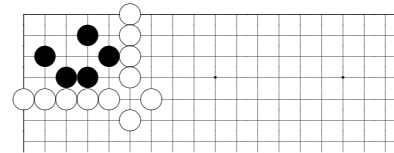

problem 105, white to play

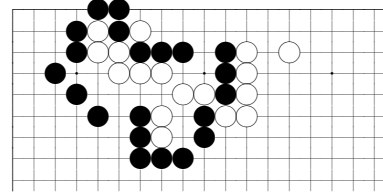

problem 106, white to play

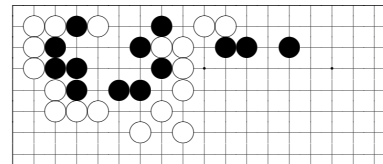

problem 107, black to play

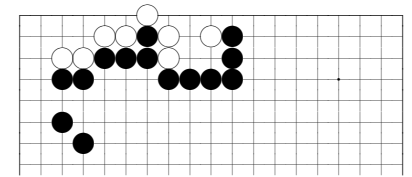

problem 108, black to play

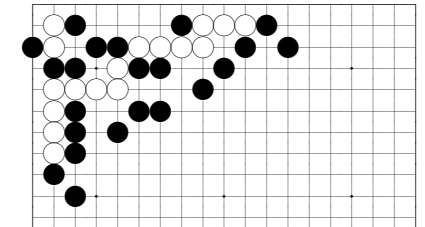

problem 109, white to play

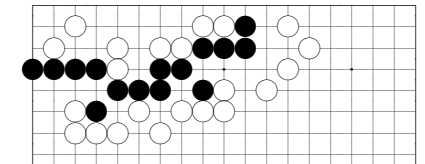

problem 110, black to play

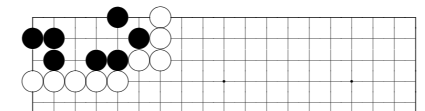

problem 111, white to play

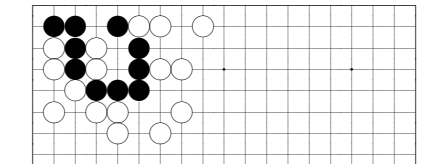

problem 112, white to play

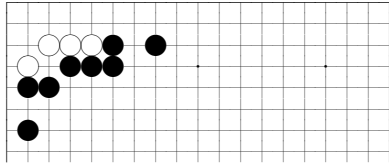

problem 227, black to play

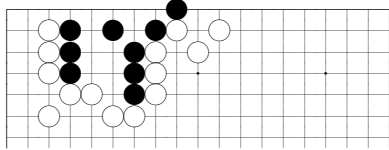

problem 228, white to play

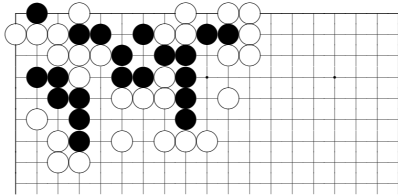

problem 229, white to play

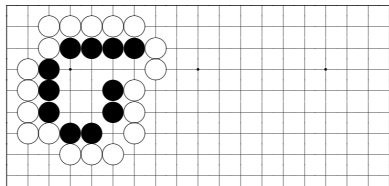

problem 230, white to play

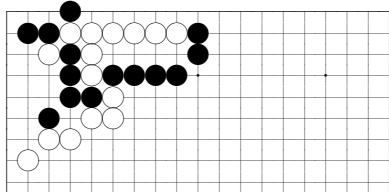

problem 231, white to play

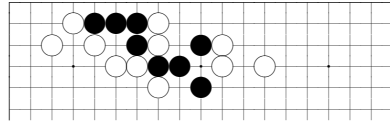

problem 232, white to play

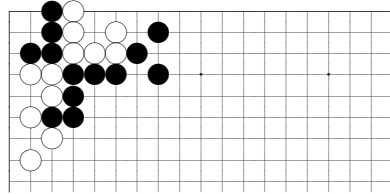

problem 233, black to play

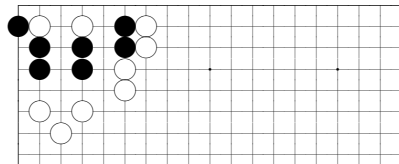

problem 234, white to play

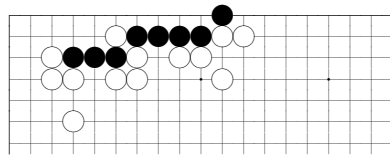

problem 235, white to play

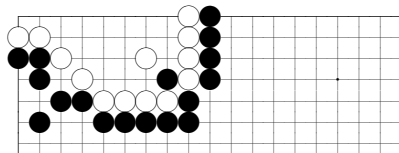

problem 236, black to play

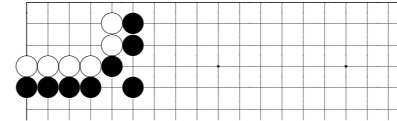

problem 122, black to play

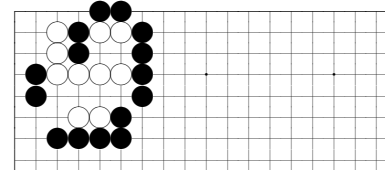

problem 123, white to play

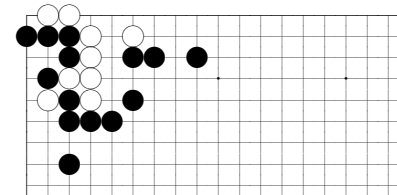

problem 124, white to play

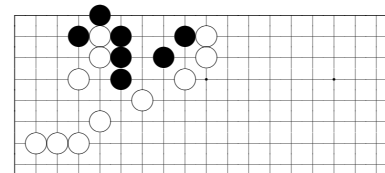

problem 125, white to play

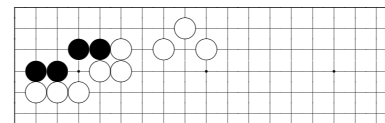

problem 126, white to play

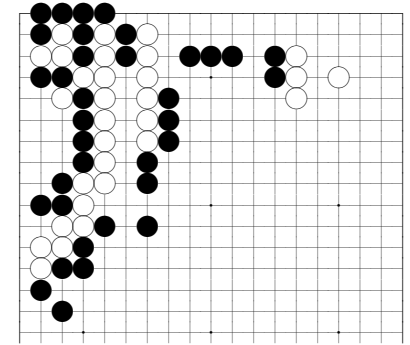

problem 127, white to play

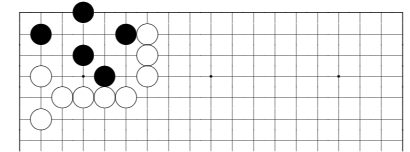

problem 128, white to play

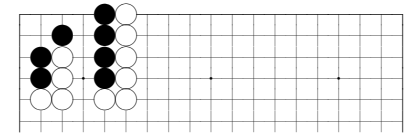

problem 129, white to play

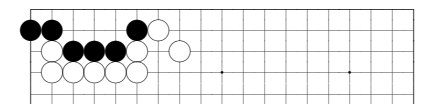

problem 130, white to play

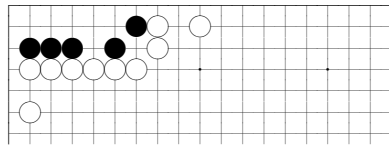

problem 208, white to play

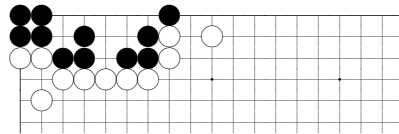

problem 213, white to play

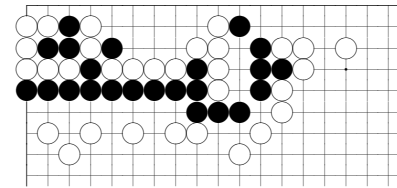

problem 140, black to play

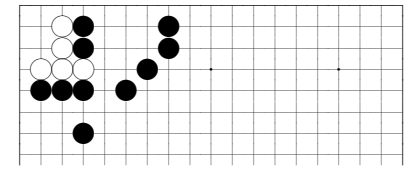

problem 145, white to play

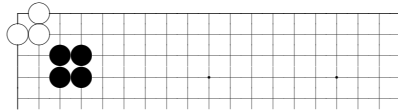

problem 209, black to play

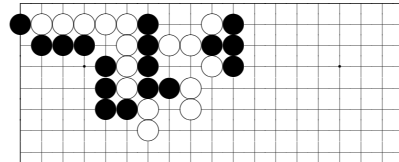

problem 214, black to play

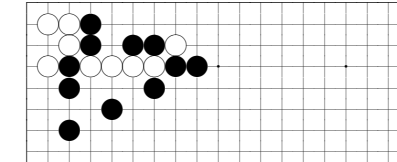

problem 141, white to play

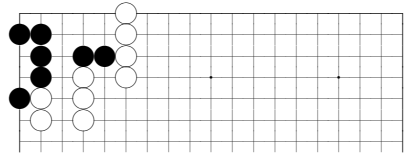

problem 146, white to play

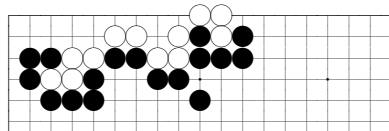

problem 210, black to play

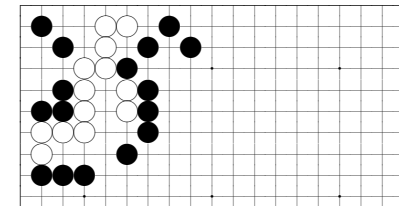

problem 215, white to play

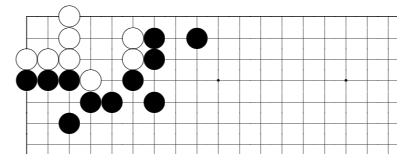

problem 142, black to play

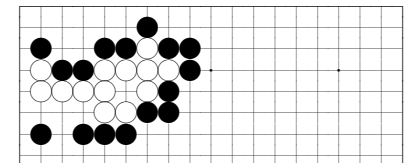

problem 147, white to play

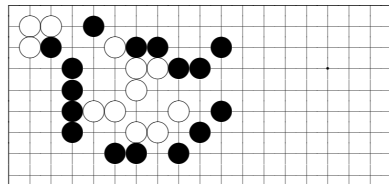

problem 211, white to play

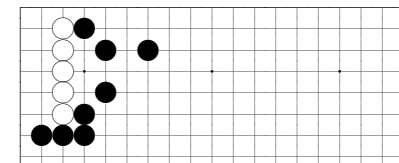

problem 216, black to play

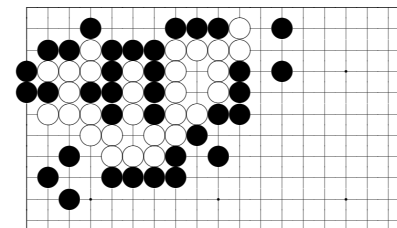

problem 143, white to play

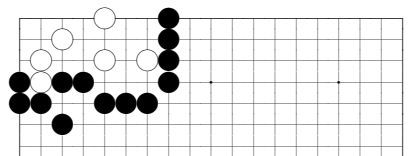

problem 148, black to play

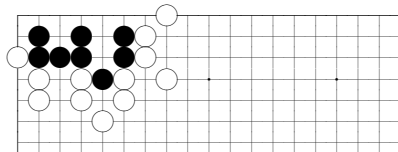

problem 212, white to play

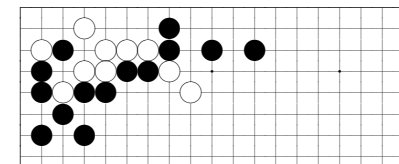

problem 217, white to play

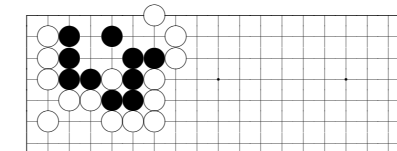

problem 144, white to play

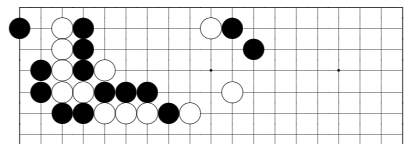

problem 149, white to play

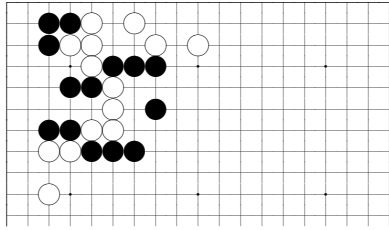

problem 187, white to play

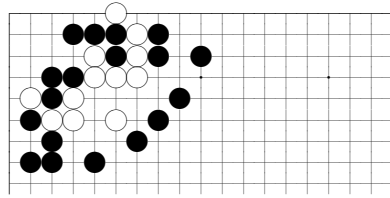

problem 192, white to play

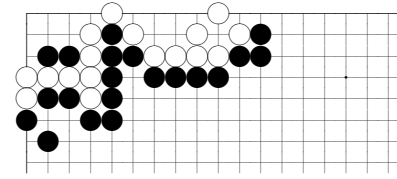

problem 160, black to play

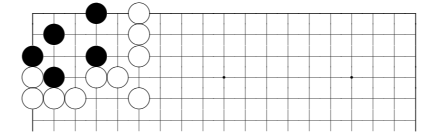

problem 165, white to play

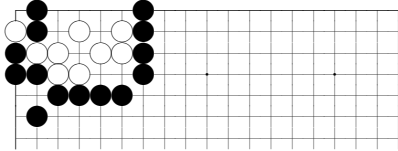

problem 188, black to play

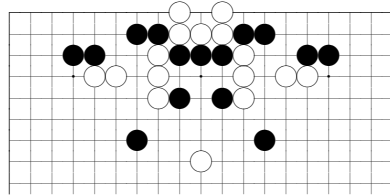

problem 193, white to play

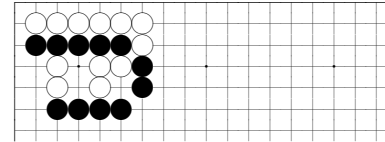

problem 161, black to play

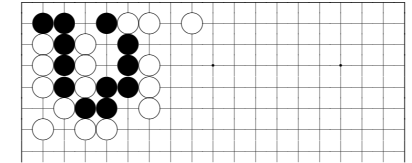

problem 166, white to play

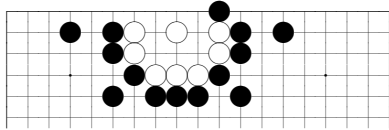

problem 189, white to play

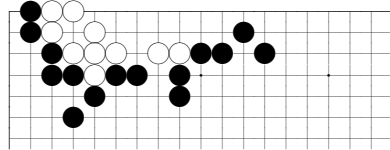

problem 194, black to play

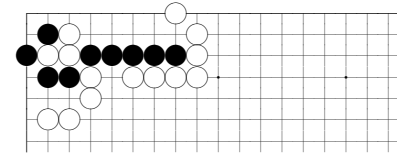

problem 162, white to play

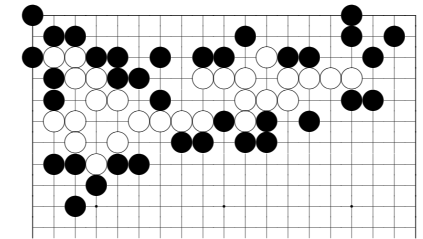

problem 167, white to play

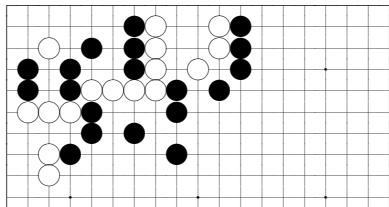

problem 190, white to play

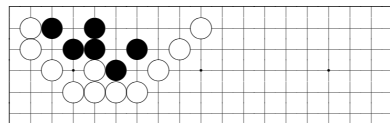

problem 195, white to play

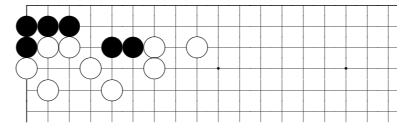

problem 163, white to play

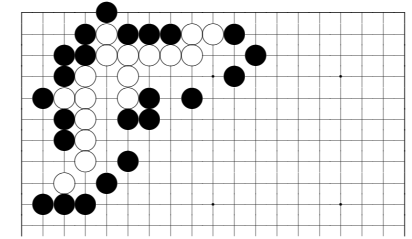

problem 168, white to play

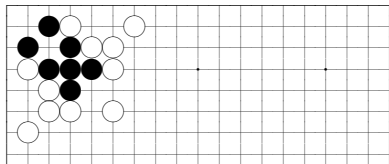

problem 191, white to play

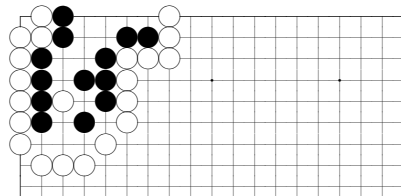

problem 196, white to play

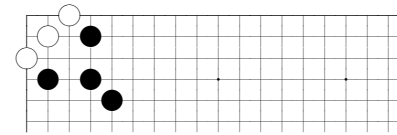

problem 164, white to play

motto:

*"It is a matter of life and death, a road either to safety or to ruin.
Hence it is a subject of inquiry which can on no account be neglected."*

Sun Tzu: The Art of War

preface:

Xuanxuan Qijing is a classical Chinese collection compiled by Yan Defu and Yan Tianzhang around year 1347. Its Japanese – more well known – name is Gengen Gokyo.

There are many versions of the collection, but this should be one of the more complete versions, containing 347 problems of fairly difficult level. Unless you are at least top amateur player, some of the problems might show to be almost unsolvable for you. But if you keep trying, you will at least improve your reading immensely.

Enjoy solving the problems and improving your reading.

tasuki
27.12.2006

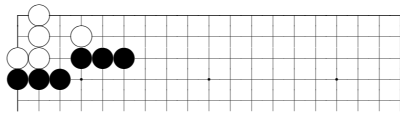

problem 11, black to play

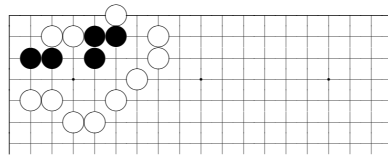

problem 17, black to play

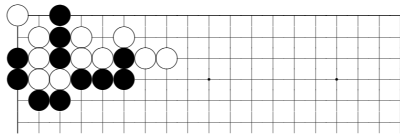

problem 12, black to play

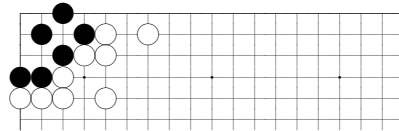

problem 18, white to play

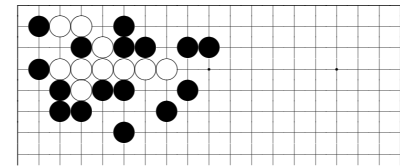

problem 13, white to play

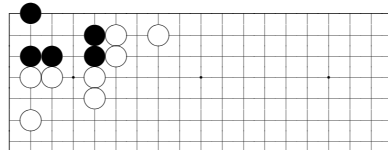

problem 19, white to play

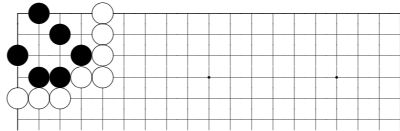

problem 14, white to play

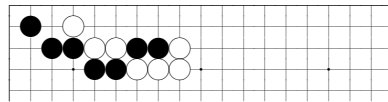

problem 20, black to play

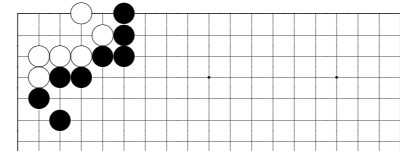

problem 15, black to play

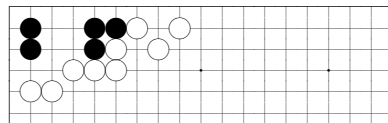

problem 21, white to play

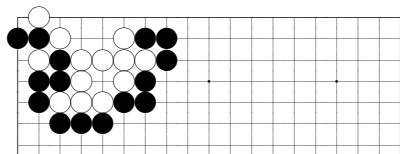

problem 16, black to play

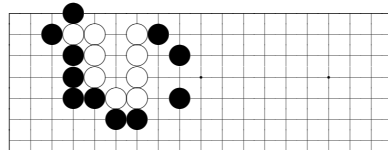

problem 22, white to play

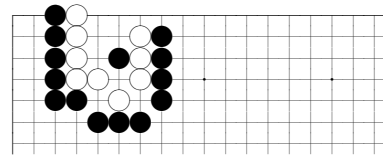

problem 339, black to play

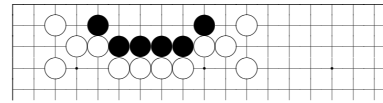

problem 340, white to play

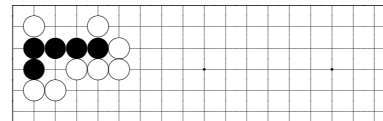

problem 341, black to play

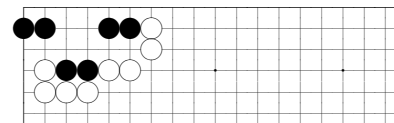

problem 342, white to play

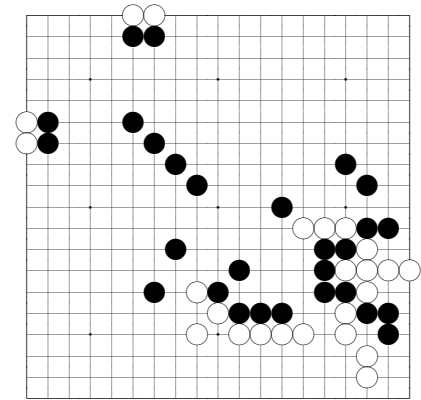

problem 343, white to play

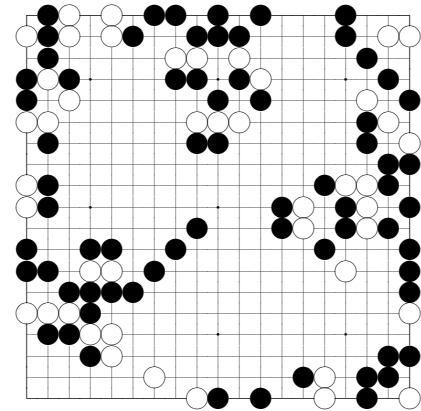

problem 344, white to play

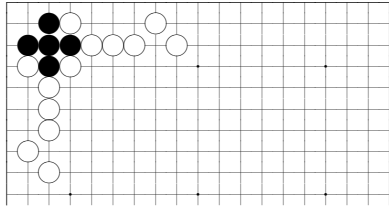

problem 33, white to play

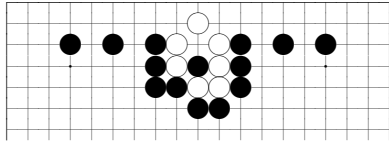

problem 34, black to play

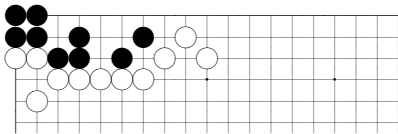

problem 35, white to play

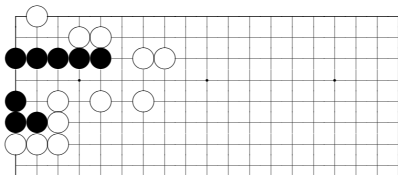

problem 36, black to play

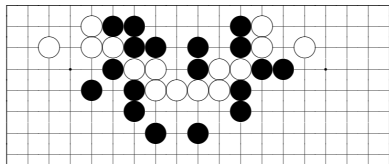

problem 37, white to play

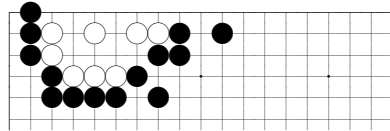

problem 38, black to play

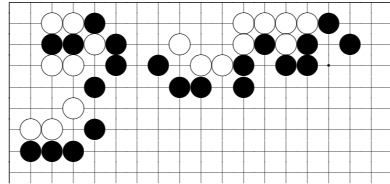

problem 39, black to play

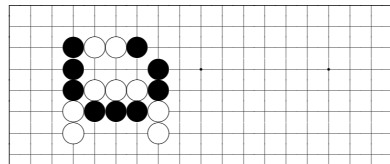

problem 40, black to play

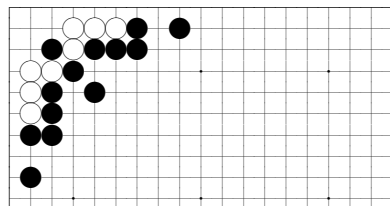

problem 41, black to play

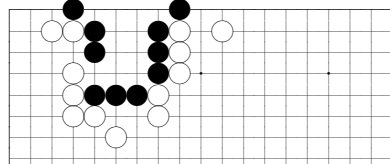

problem 42, white to play

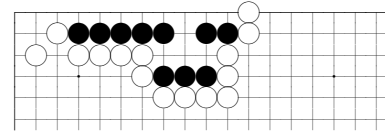

problem 318, white to play

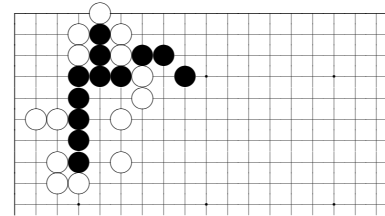

problem 319, white to play

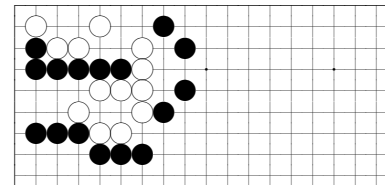

problem 320, black to play

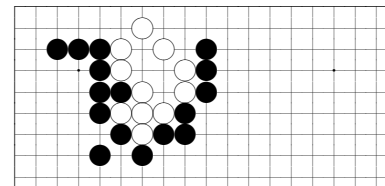

problem 321, black to play

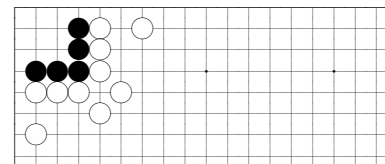

problem 322, white to play

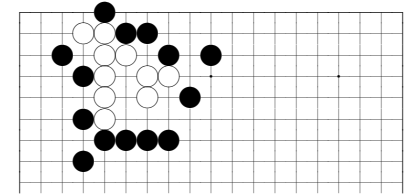

problem 323, white to play



problem 324, white to play

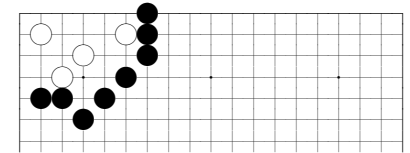

problem 325, black to play

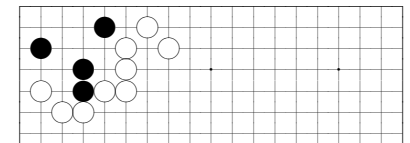

problem 326, white to play

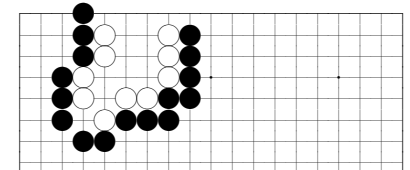

problem 327, black to play

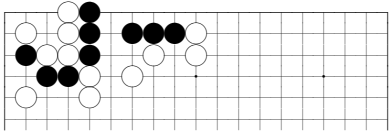

problem 54, black to play

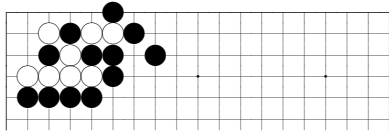

problem 59, black to play

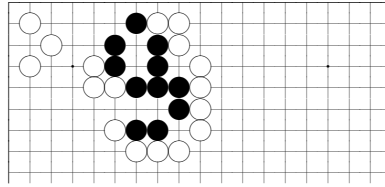

problem 298, white to play

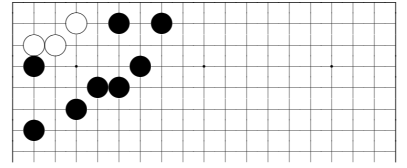

problem 303, white to play

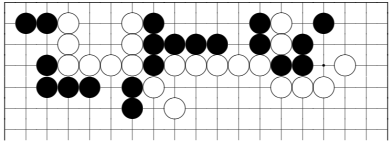

problem 55, white to play

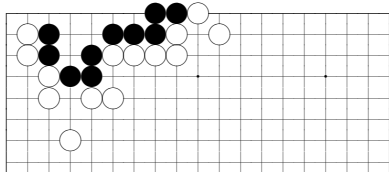

problem 60, white to play

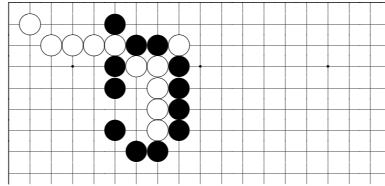

problem 299, white to play

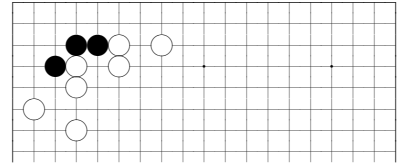

problem 304, white to play

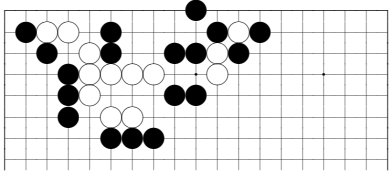

problem 56, white to play

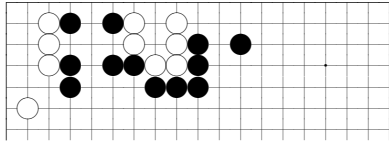

problem 61, white to play

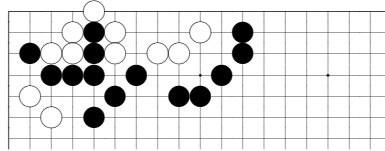

problem 300, black to play

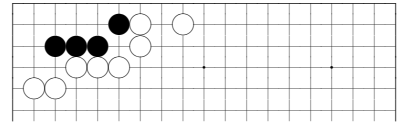

problem 305, white to play

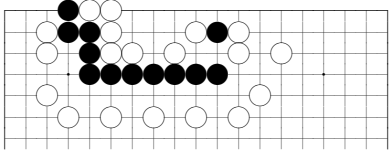

problem 57, black to play

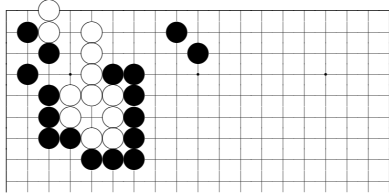

problem 62, black to play

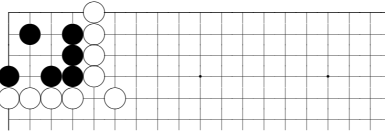

problem 301, white to play

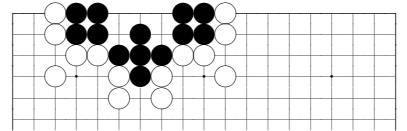

problem 306, white to play

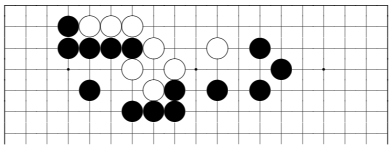

problem 58, black to play

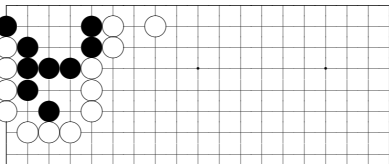

problem 63, white to play

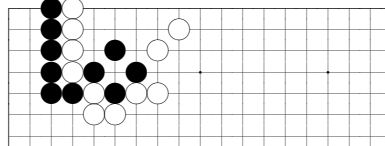

problem 302, white to play

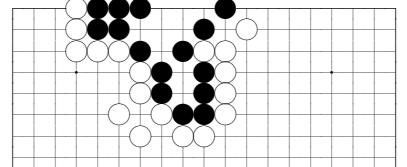

problem 307, white to play

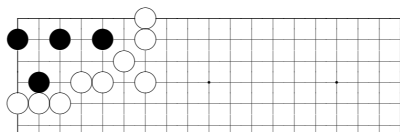

problem 75, white to play

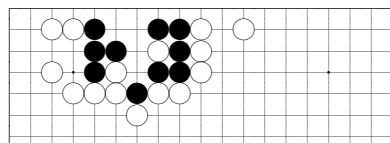

problem 80, white to play

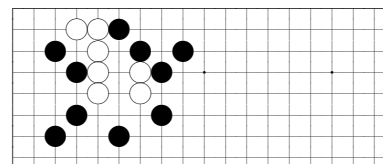

problem 278, white to play

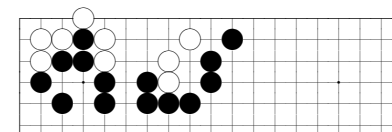

problem 283, black to play

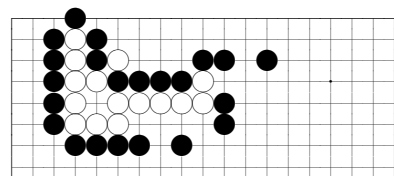

problem 76, white to play

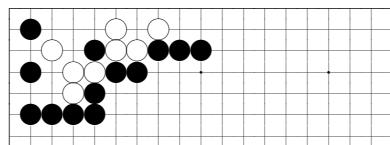

problem 81, black to play

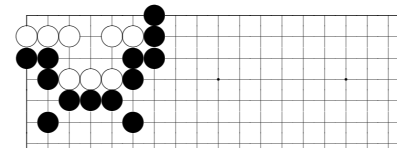

problem 279, black to play

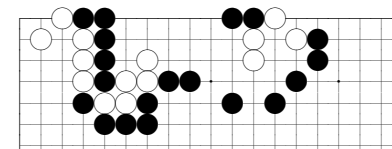

problem 284, black to play

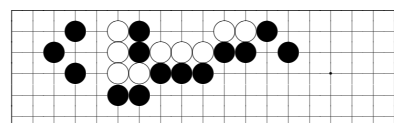

problem 77, black to play

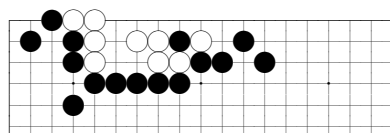

problem 82, black to play

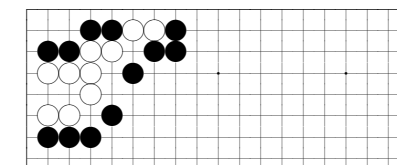

problem 280, white to play

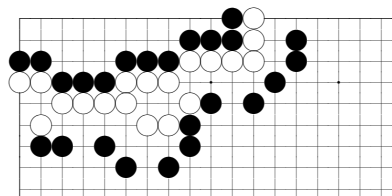

problem 285, white to play

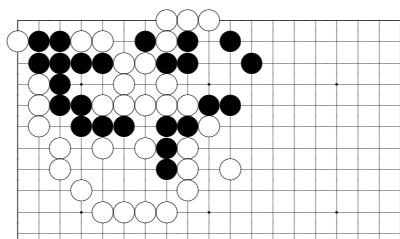

problem 78, black to play

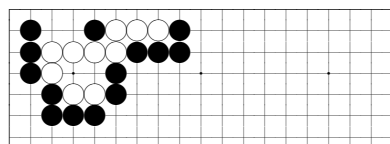

problem 83, black to play

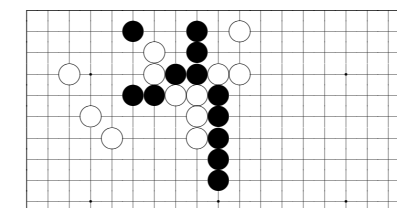

problem 281, black to play

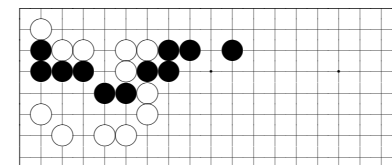

problem 286, black to play

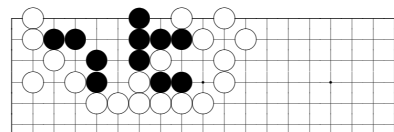

problem 79, white to play

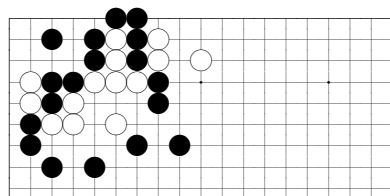

problem 84, white to play

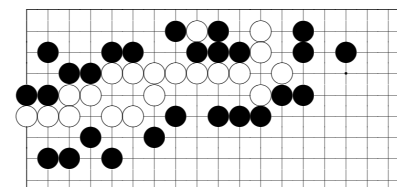

problem 282, white to play

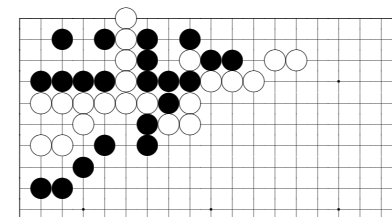

problem 287, white to play

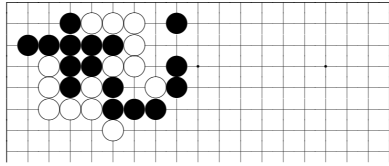

problem 95, white to play

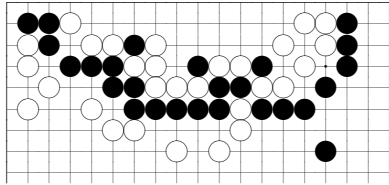

problem 96, black to play

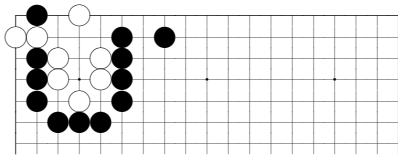

problem 97, black to play

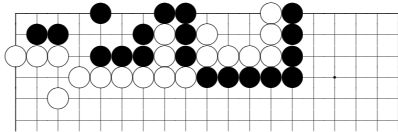

problem 98, white to play

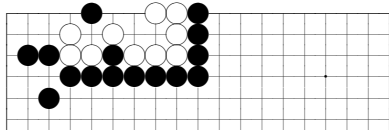

problem 99, black to play

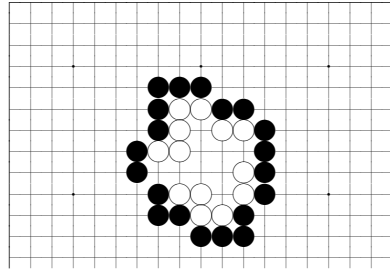

problem 100, black to play

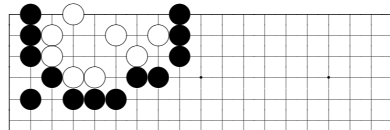

problem 101, black to play

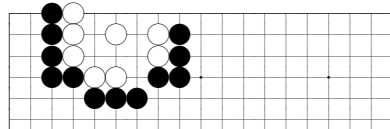

problem 102, black to play

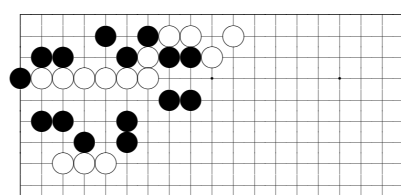

problem 103, white to play

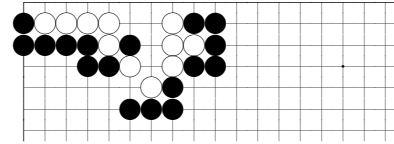

problem 258, black to play

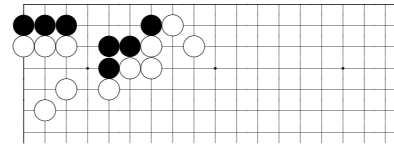

problem 259, white to play

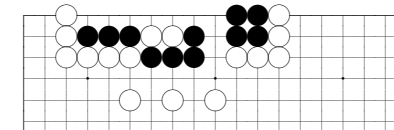

problem 260, black to play

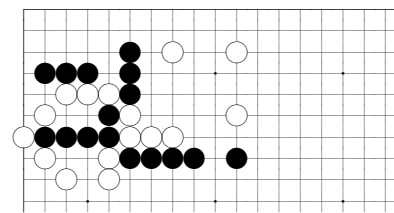

problem 261, black to play

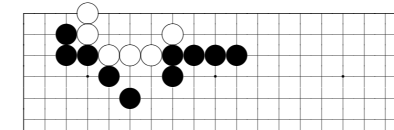

problem 262, black to play

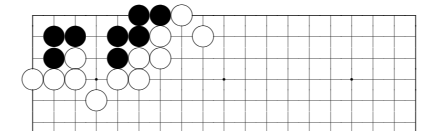

problem 263, white to play

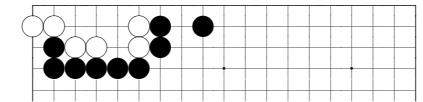

problem 264, black to play

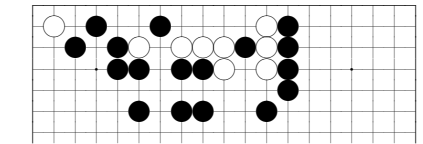

problem 265, white to play

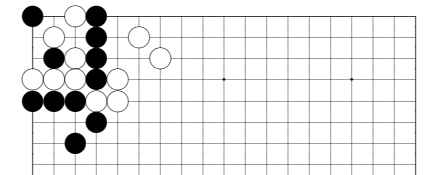

problem 266, black to play

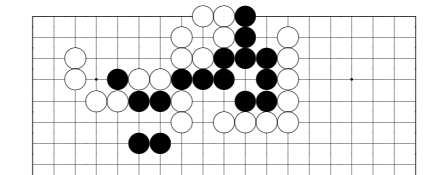

problem 267, black to play

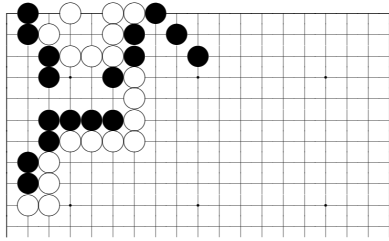

problem 113, white to play

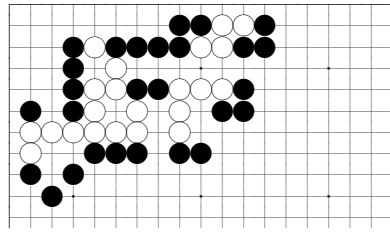

problem 117, white to play

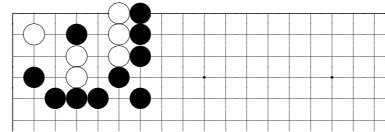

problem 237, white to play

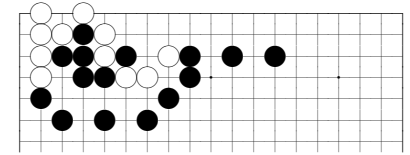

problem 243, black to play

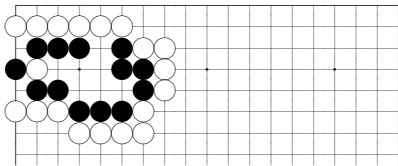

problem 114, white to play

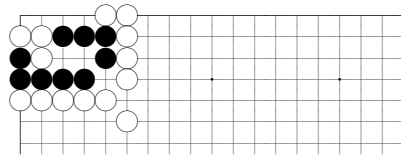

problem 118, white to play

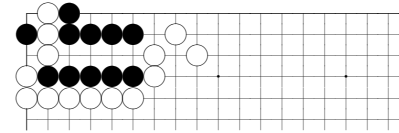

problem 238, white to play

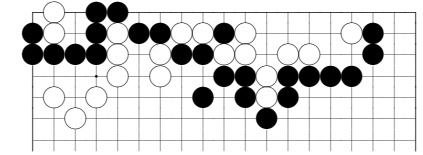

problem 244, black to play

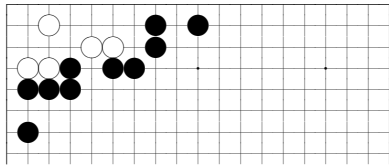

problem 115, black to play

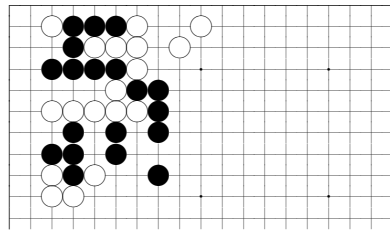

problem 119, white to play

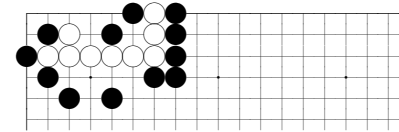

problem 239, white to play

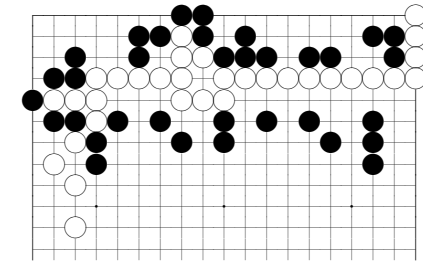

problem 245, white to play

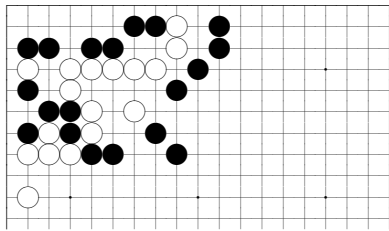

problem 116, white to play

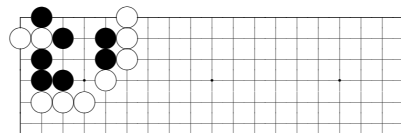

problem 120, white to play

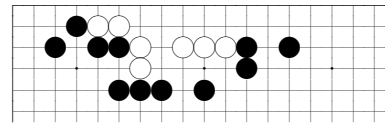

problem 240, black to play

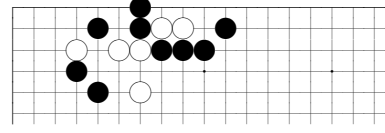

problem 241, white to play

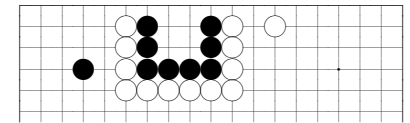

problem 246, black to play

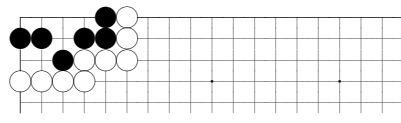

problem 121, white to play

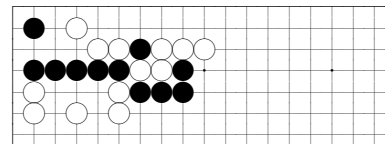

problem 242, black to play

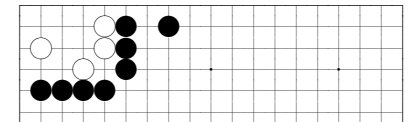

problem 247, black to play

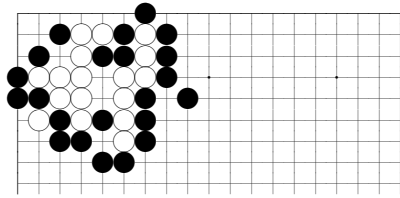

problem 131, white to play

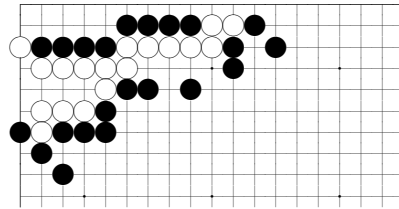

problem 136, white to play

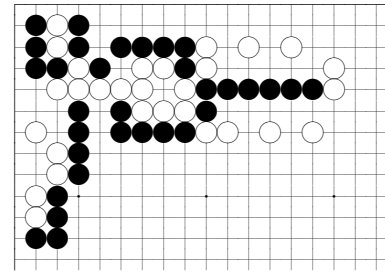

problem 218, black to play

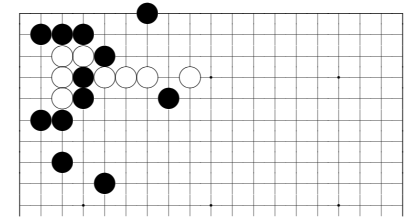

problem 222, white to play

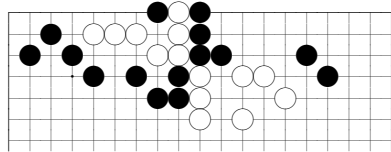

problem 132, black to play

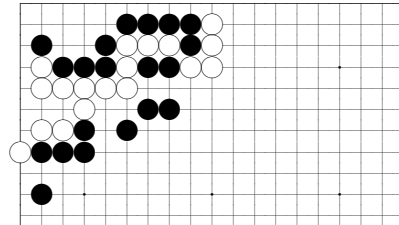

problem 137, white to play

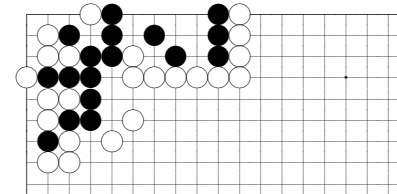

problem 219, white to play

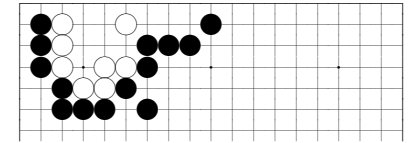

problem 223, black to play

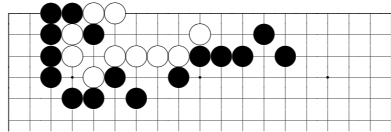

problem 133, black to play

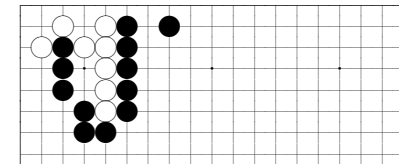

problem 138, black to play

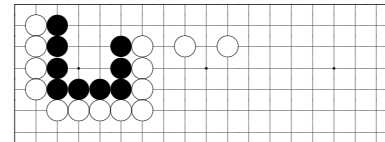

problem 220, white to play

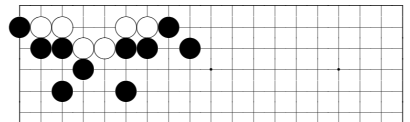

problem 224, white to play

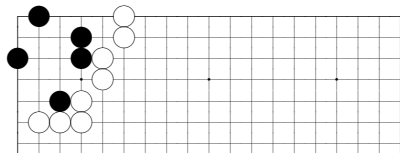

problem 134, white to play

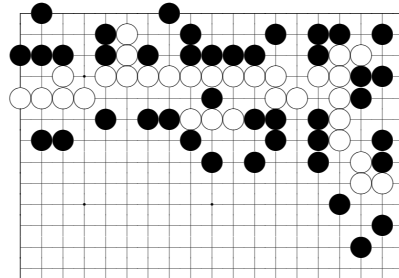

problem 139, white to play

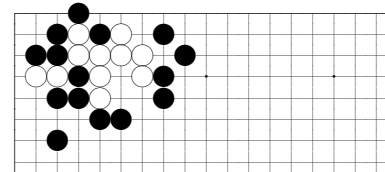

problem 221, white to play

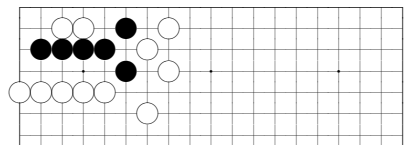

problem 225, white to play

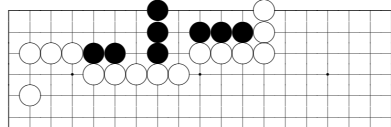

problem 135, white to play

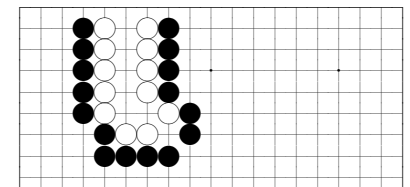

problem 226, black to play

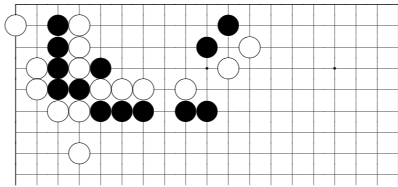

problem 150, black to play

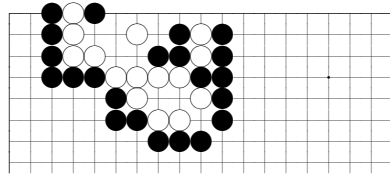

problem 155, white to play

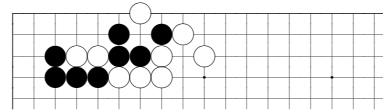

problem 197, white to play

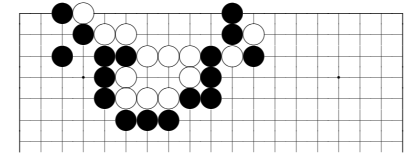

problem 202, black to play

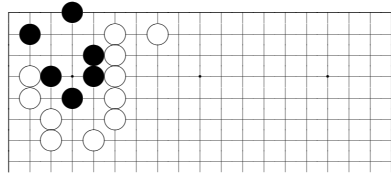

problem 151, white to play

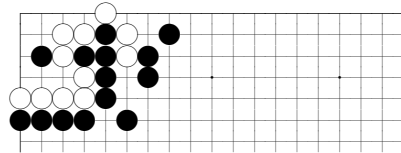

problem 156, black to play

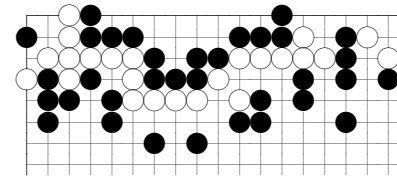

problem 198, white to play

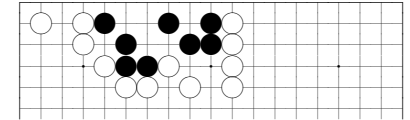

problem 203, white to play

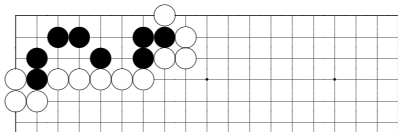

problem 152, white to play

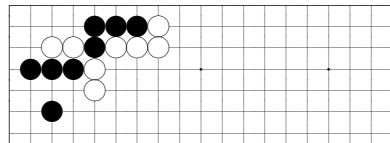

problem 157, white to play

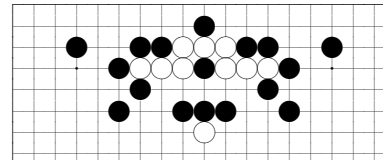

problem 199, white to play

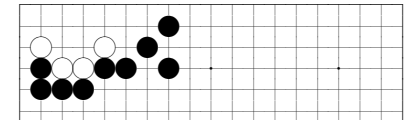

problem 204, white to play

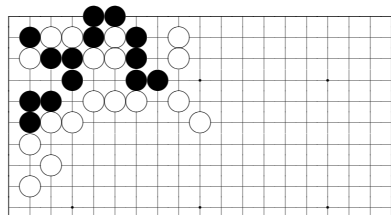

problem 153, white to play

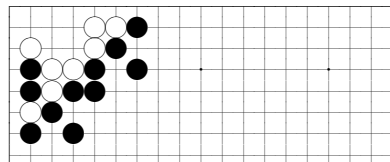

problem 158, black to play

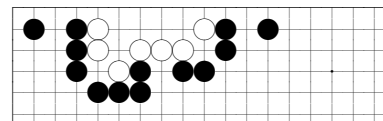

problem 200, black to play

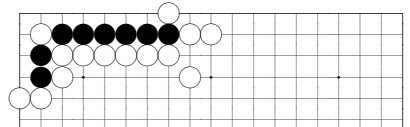

problem 205, black to play

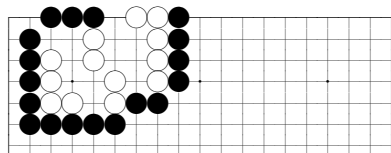

problem 154, black to play

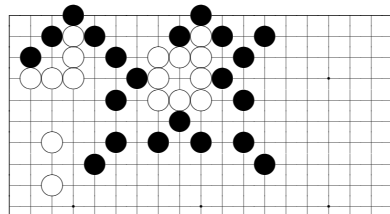

problem 159, white to play

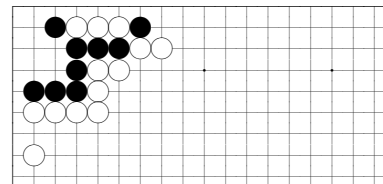

problem 201, white to play

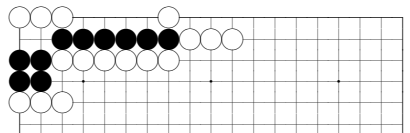

problem 206, white to play

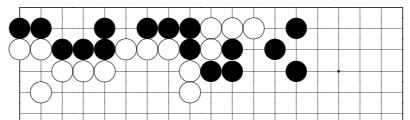

problem 207, white to play

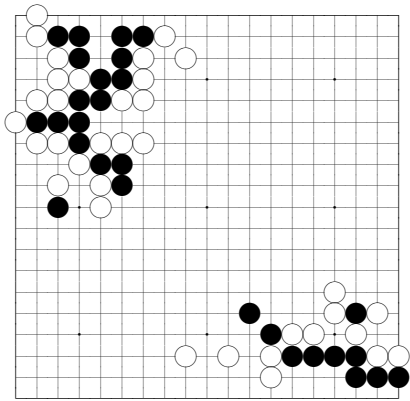

problem 169, black to play

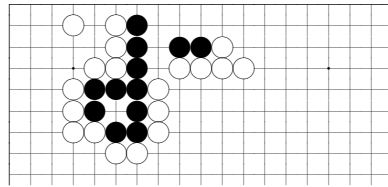

problem 173, white to play

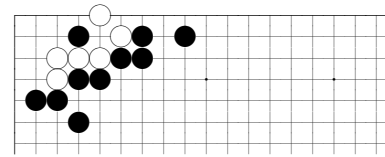

problem 178, white to play

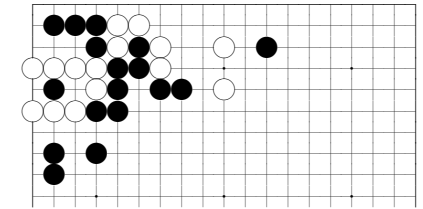

problem 182, black to play

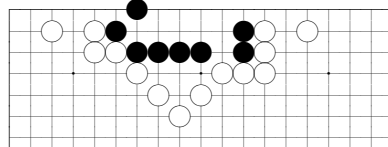

problem 174, white to play

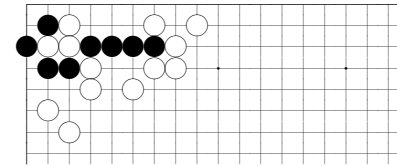

problem 179, white to play

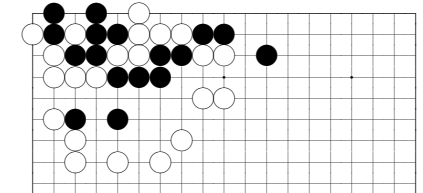

problem 183, black to play

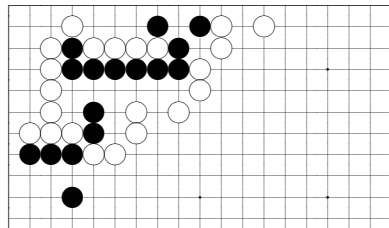

problem 170, black to play

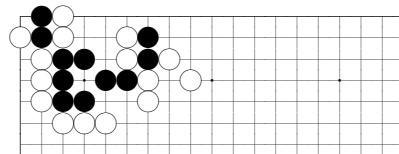

problem 175, black to play

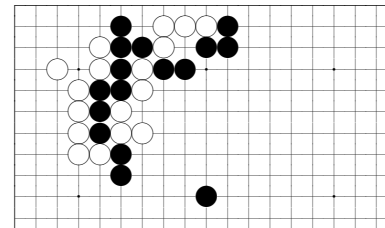

problem 180, black to play

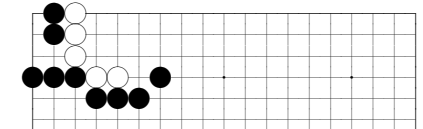

problem 184, black to play

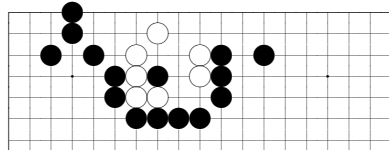

problem 171, black to play

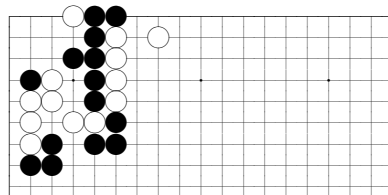

problem 176, black to play

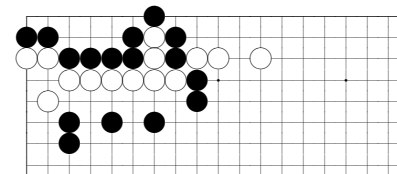

problem 181, white to play

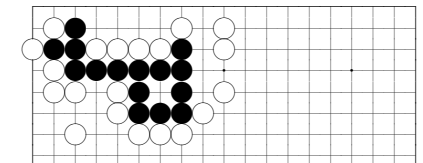

problem 185, black to play

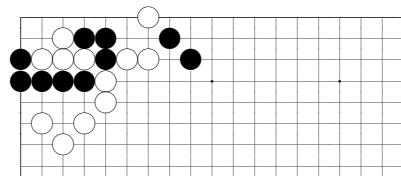

problem 172, white to play

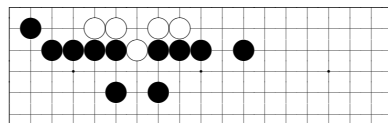

problem 177, white to play

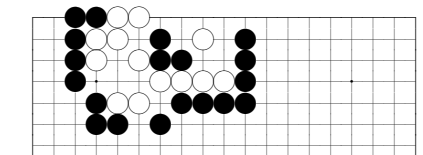

problem 186, black to play